И. ОЛЕНЧИК

ХРЕСТОМАТИЯ ДЛЯ БЛОКФЛЕЙТЫ

ПЬЕСЫ, ЭТЮДЫ И АНСАМБЛИ

3-е издание,
исправленное и дополненное

Рекомендовано Учебно-методическим объединением по музыкальному образованию Министерства культуры РФ в качестве учебного пособия для учебных заведений культуры и искусства

ТАБЛИЦА АППЛИКАТУРЫ БЛОКФЛЕЙТЫ СОПРАНО

I. ПЬЕСЫ

Прелюдия

М. Кулясова

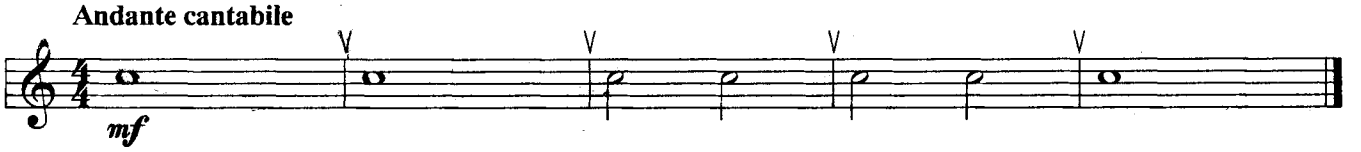

Зимняя дорога

М. Кулясова

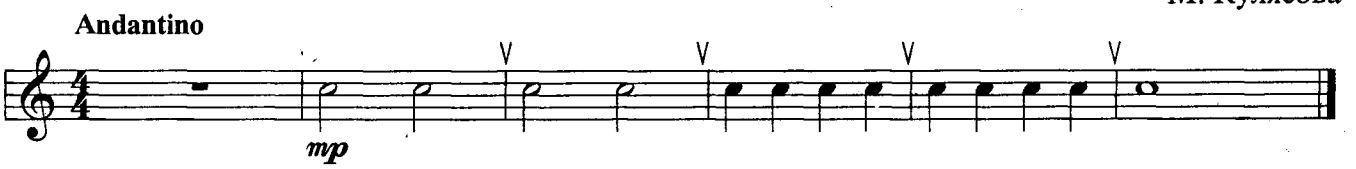

Осеннее настроение

И. Оленчик

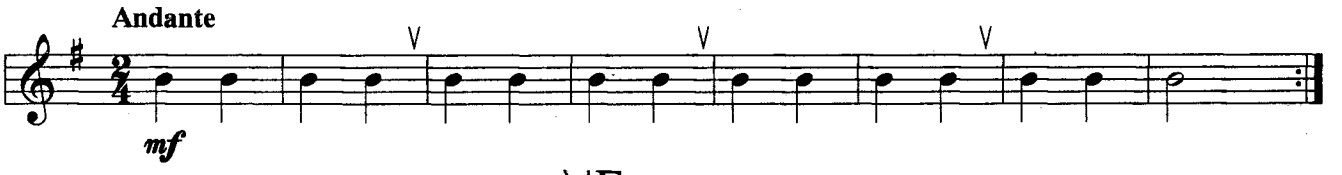

Гавот

М. Кулясова

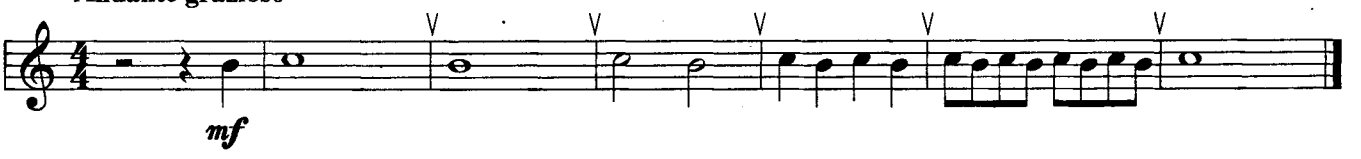

Пойду ль я, выйду ль я

Русская народная песня

Обработка А. Лядова
(1855 - 1914)

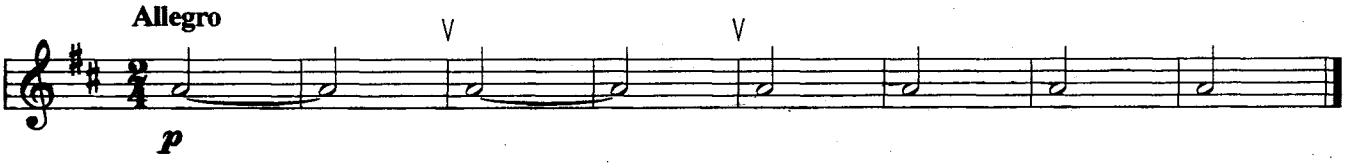

Медленный вальс

М. Кулясова

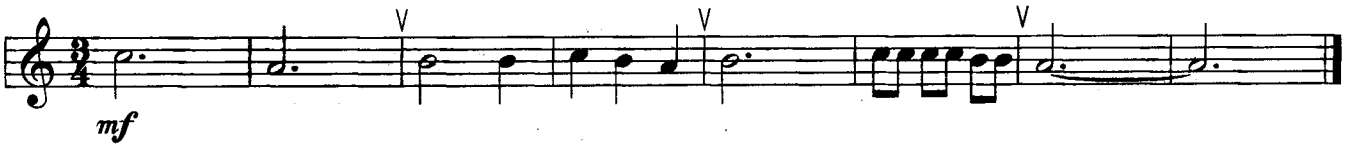

Хорал

И. Оленчик

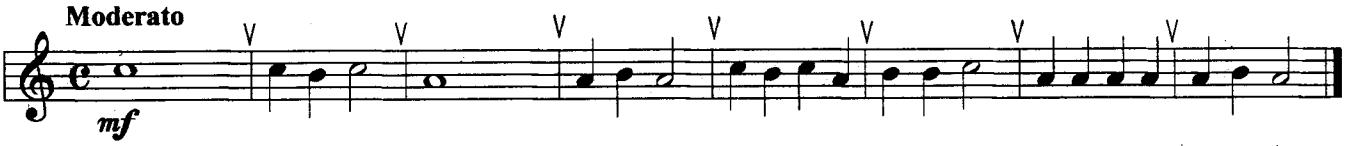

Щедрик

Украинская народная песня

По обработке Н. Леонтовича
(1877 - 1921)

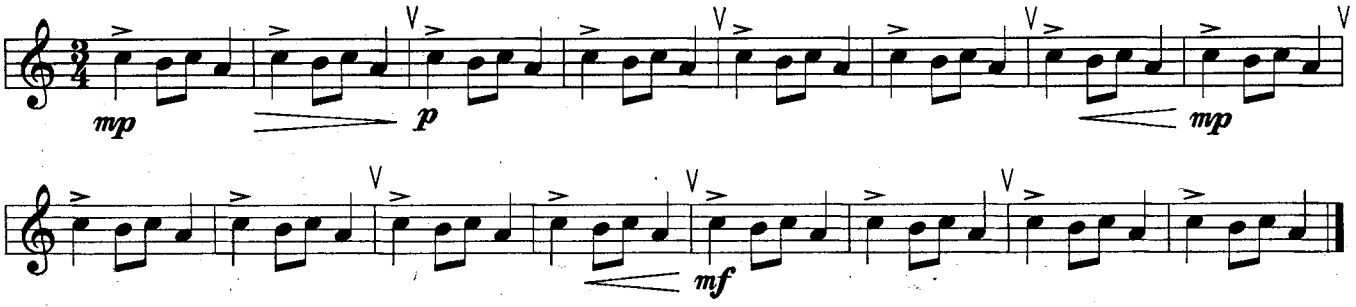

Как на тоненький ледок

Русская народная песня

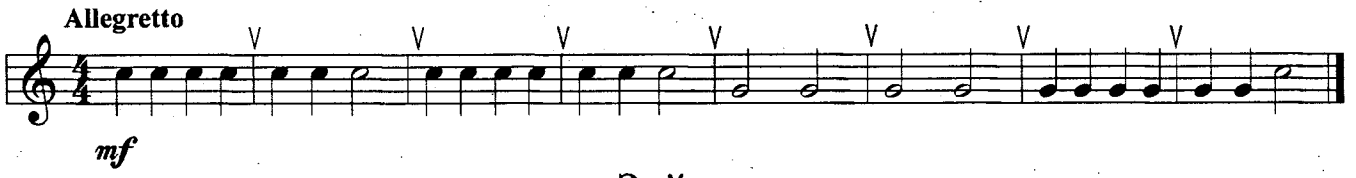

Зайка

Русская народная песня

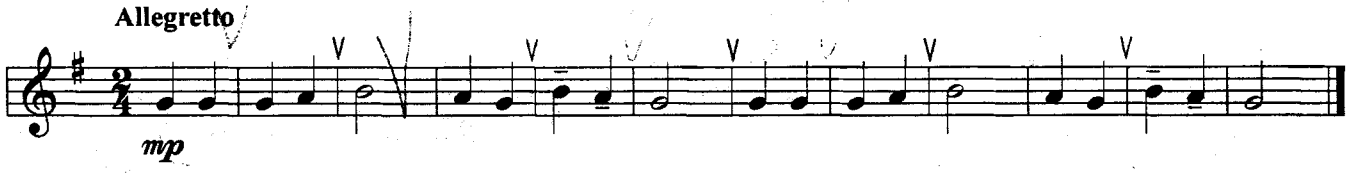

Детская песенка

Н. Римский-Корсаков
(1844 - 1908)

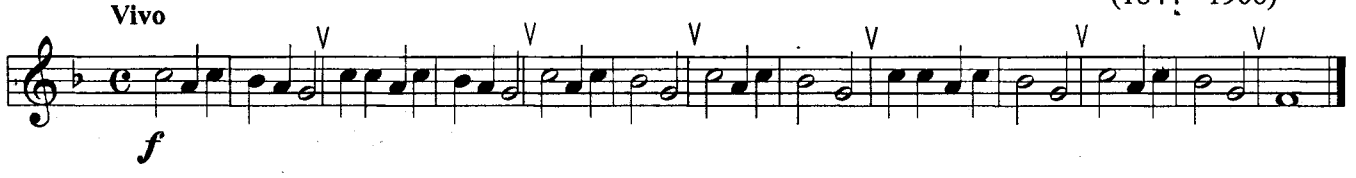

Во поле берёза стояла

Русская народная песня

Обработка Н. Римского-Корсакова

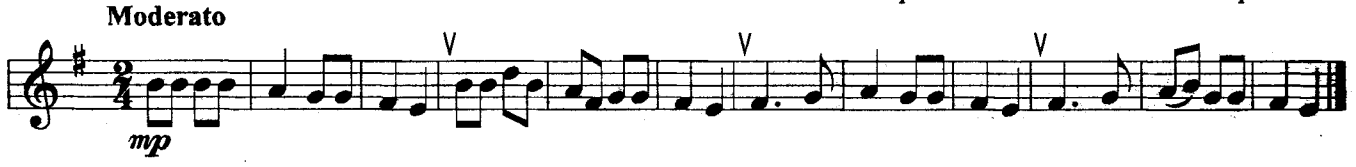

Ах, вы, сени, мои сени

Русская народная песня

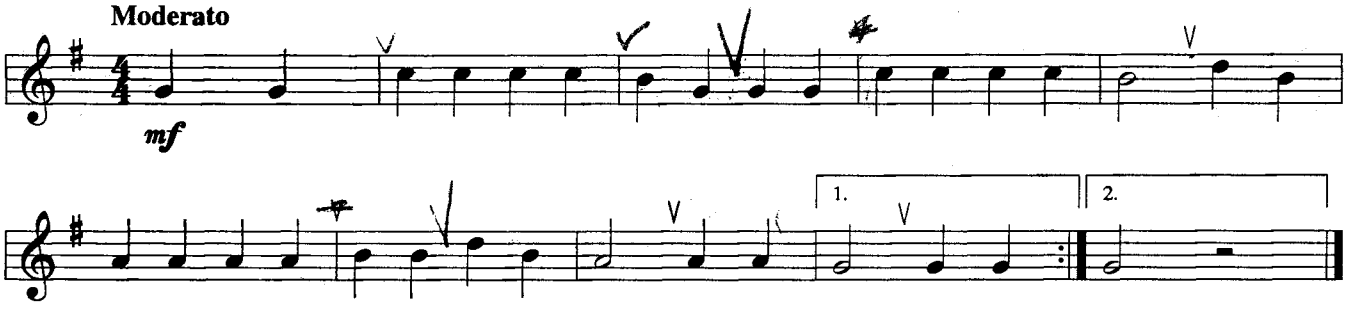

Голова ль ты моя головушка

Русская народная песня

Обработка Н. Римского-Корсакова

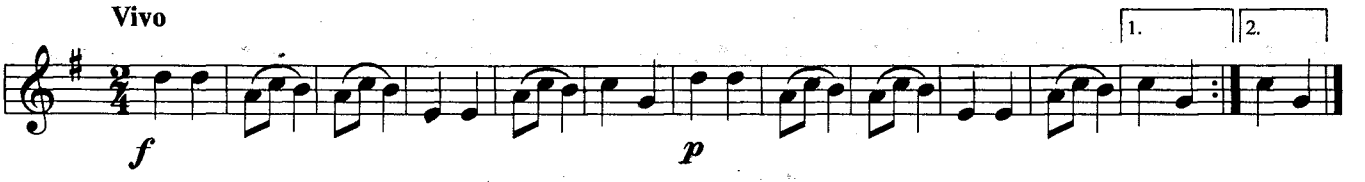

Как под горкой, под горой

Русская народная песня

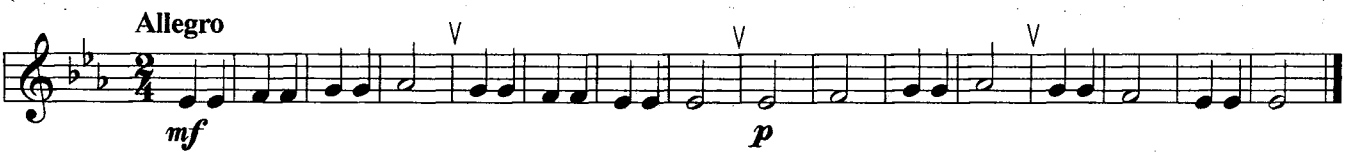

У ворот сосна раскачалася

Русская народная песня

Обработка Н. Римского-Корсакова

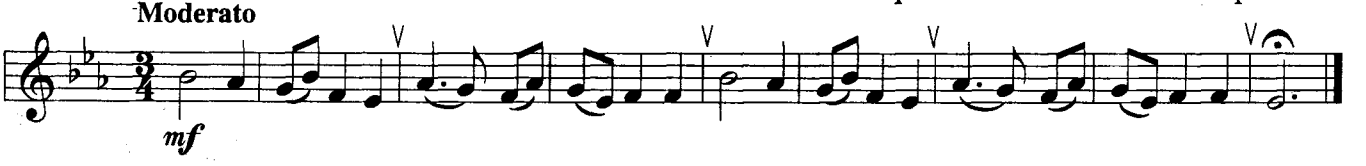

Дровосек

Русская народная песня

Обработка П. Чайковского
(1840 - 1893)

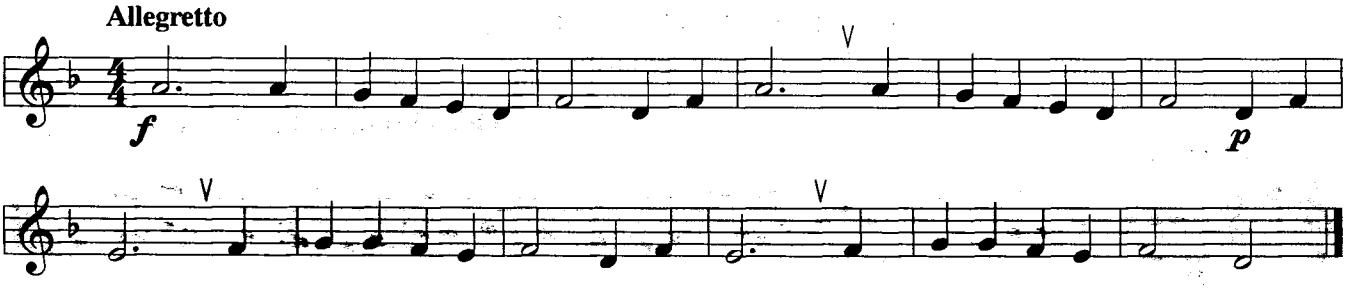

Ай на горе дуб, дуб

Обработка Н. Римского-Корсакова

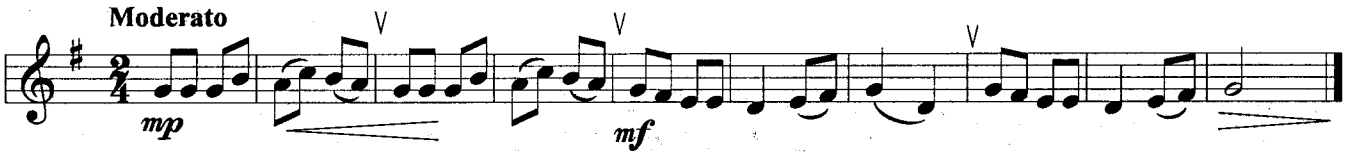

Ой джигуне, джигуне

Украинская народная песня

Обработка Н. Лысенко
(1842 - 1912)

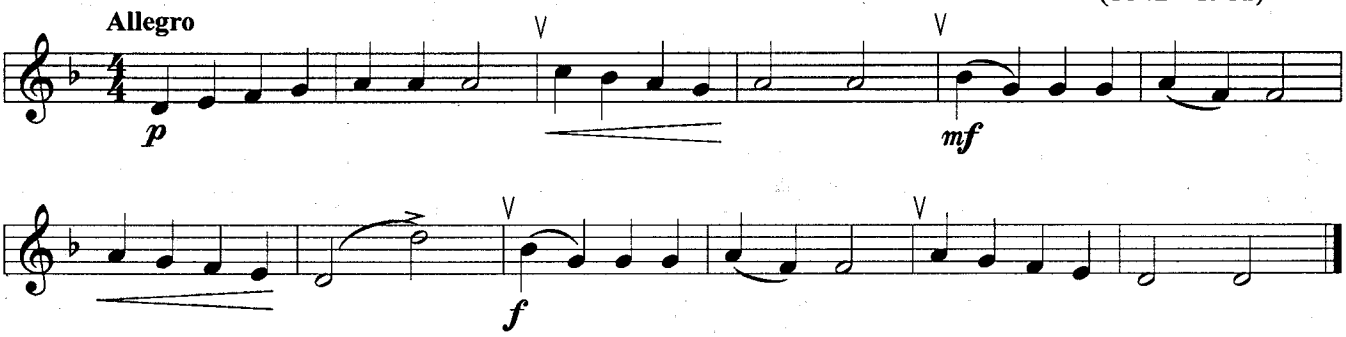

Аннушка

Чешская народная песня

Обработка И. Оленчика

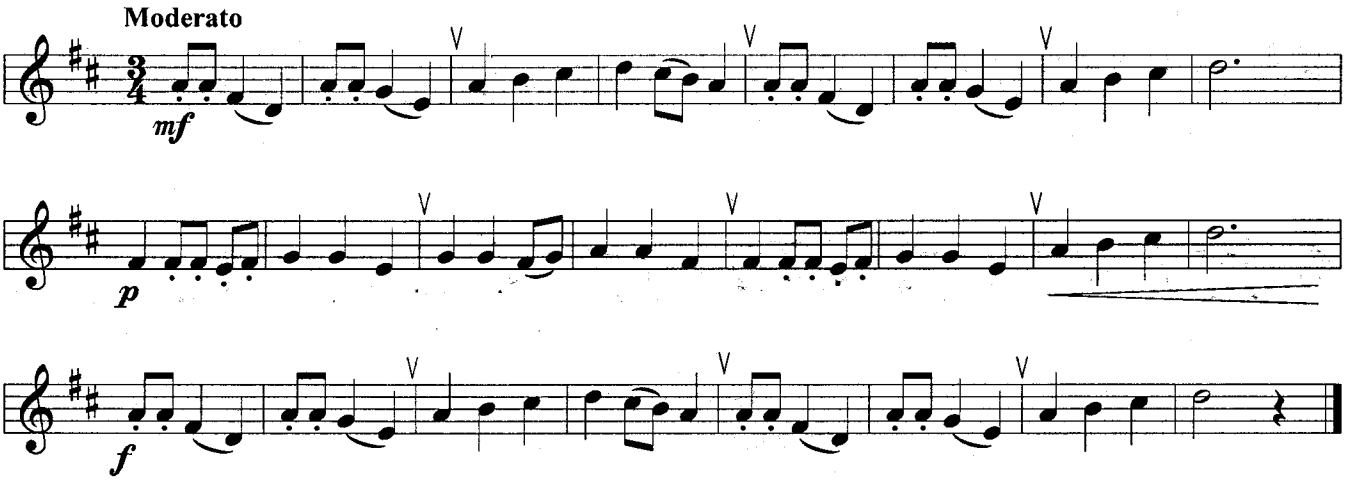

Сорока

А. Лядов

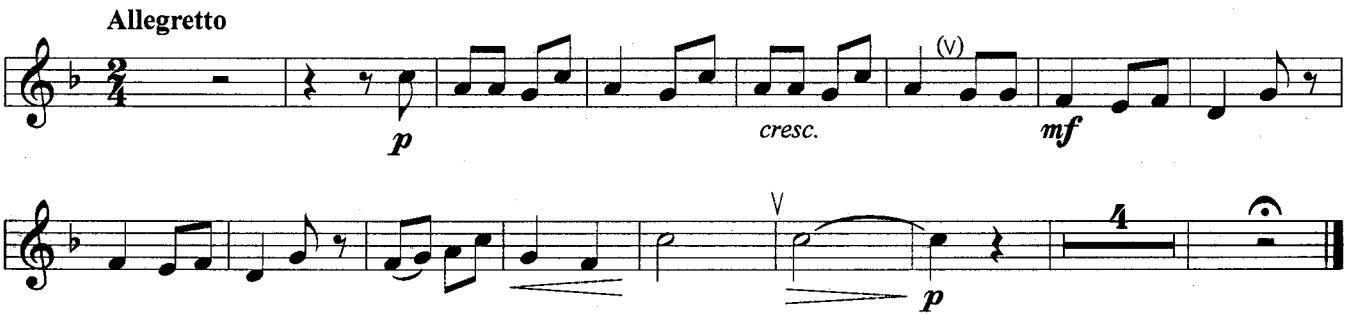

Во поле туман затуманился

Русская народная песня

Обработка Н. Римского-Корсакова

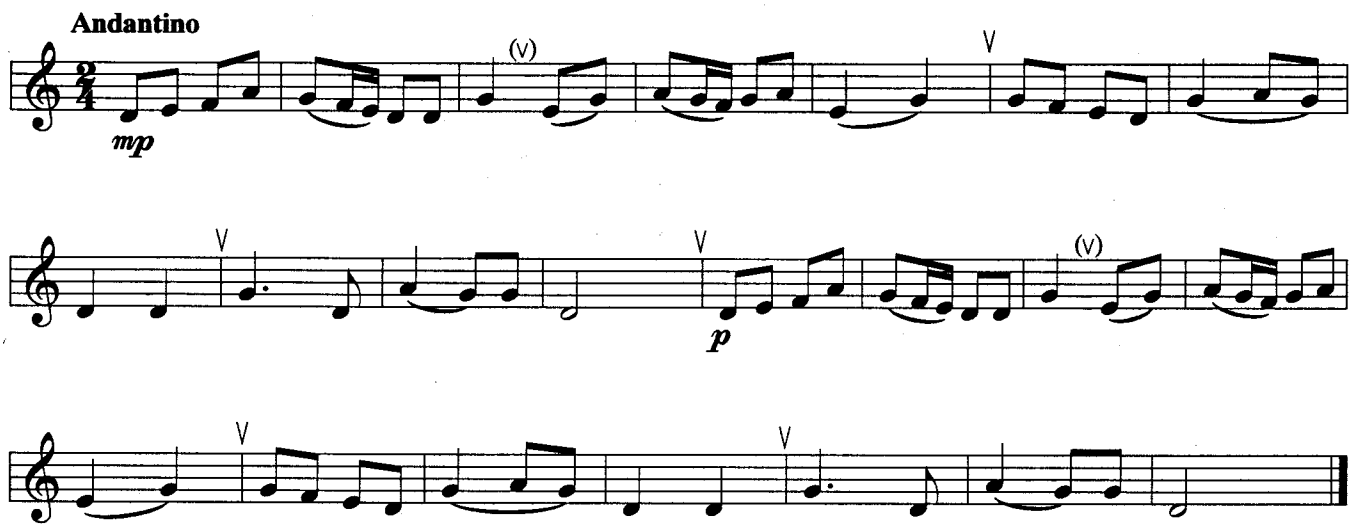

Колыбельная

Русская народная песня

Обработка Н. Римского-Корсакова

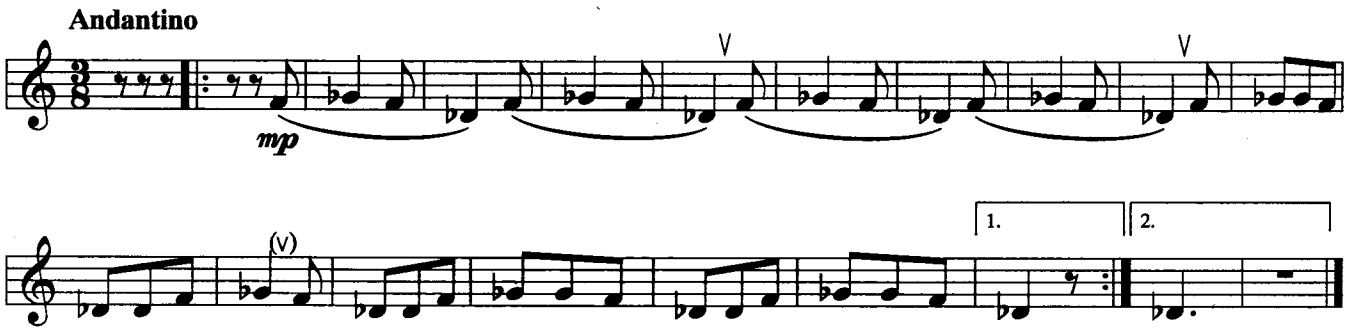

Василёк

Русская народная песня

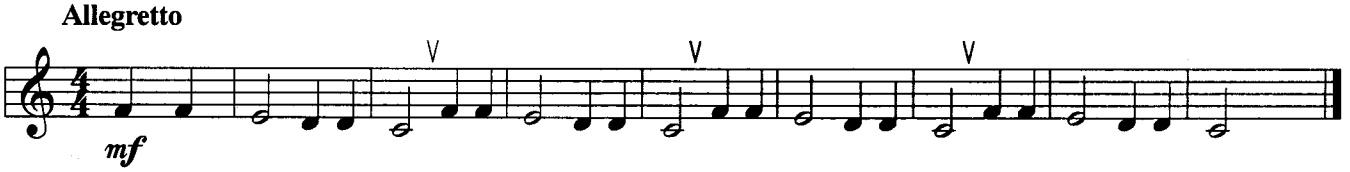

Во саду ли, в огороде

Русская народная песня

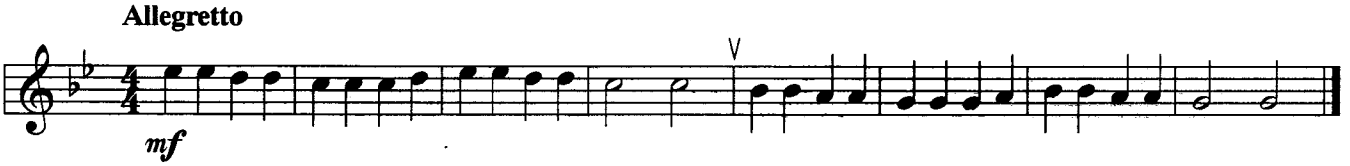

Сидел Ваня

Русская народная песня

Обработка Н. Римского-Корсакова

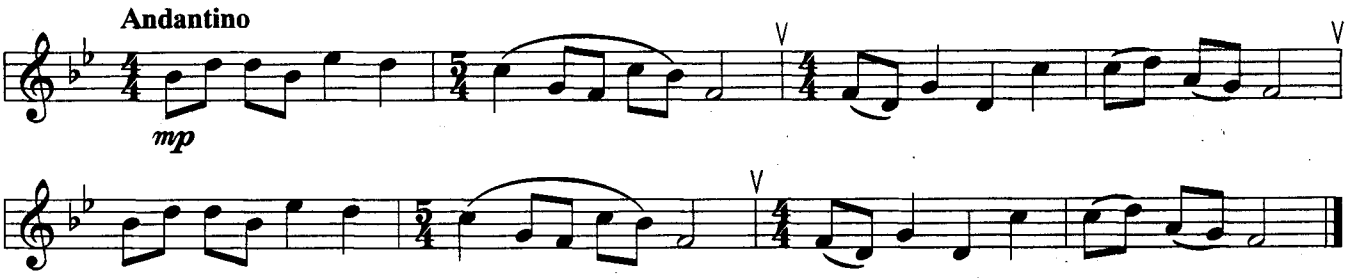

Вальс

Ф. Шуберт
(1797 - 1828)

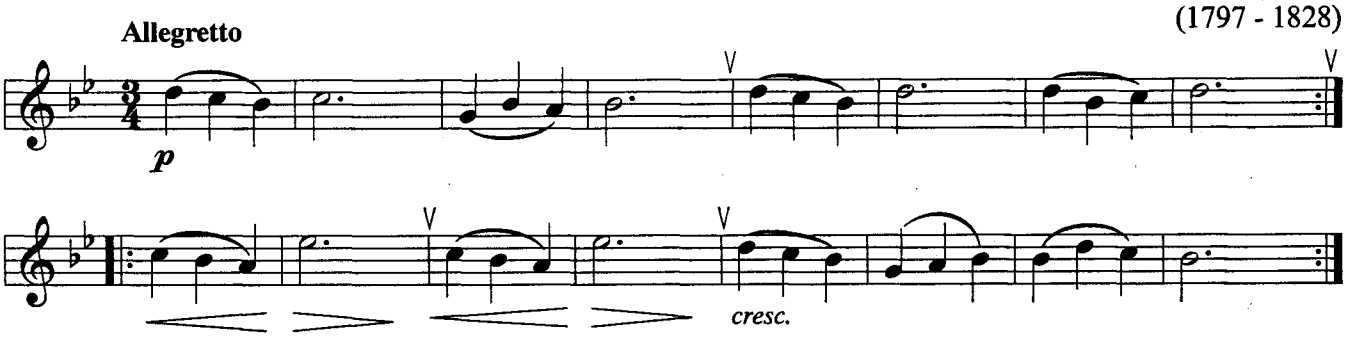

Во горнице, во светлице

Русская народная песня

Обработка Н. Римского-Корсакова

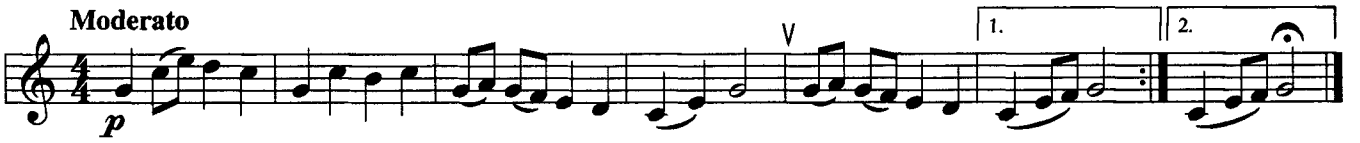

Не разливайся, мой тихий Дунай

Русская народная песня

Обработка Н. Римского-Корсакова

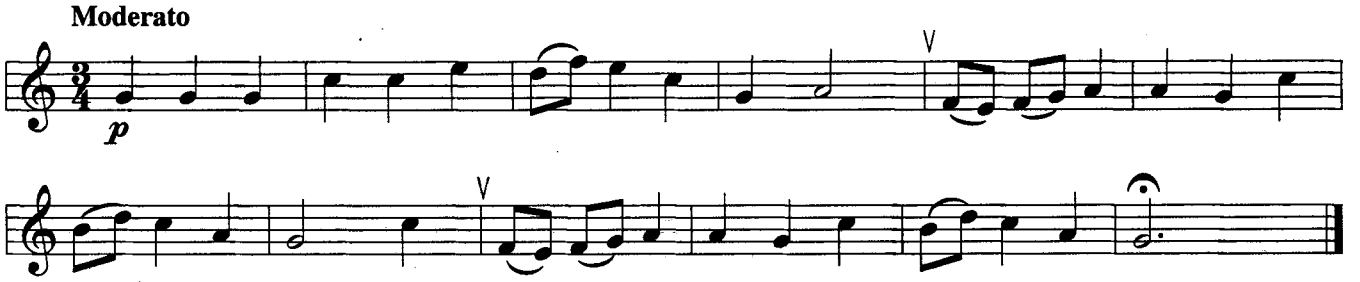

Ходила младёшенька по борочку

Русская народная песня

Обработка Н. Римского-Корсакова

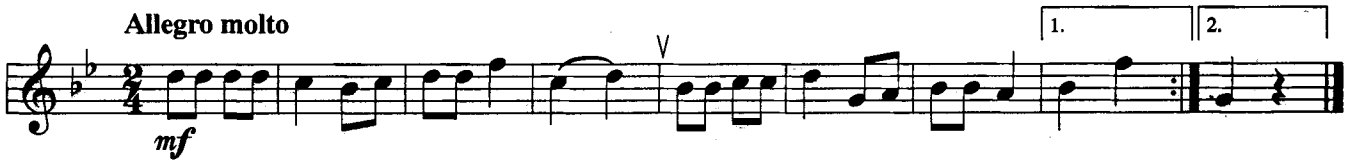

Майская песня

В. Моцарт
(1756 - 1791)
Переложение И. Мозговенко

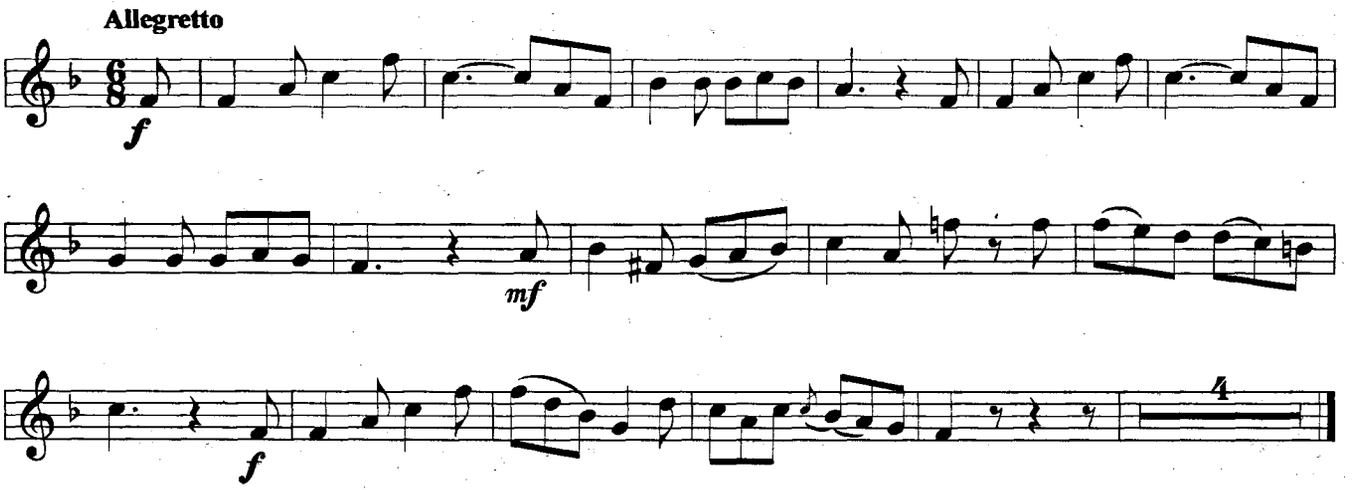

Литовская народная песня

Обработка А. Комаровского

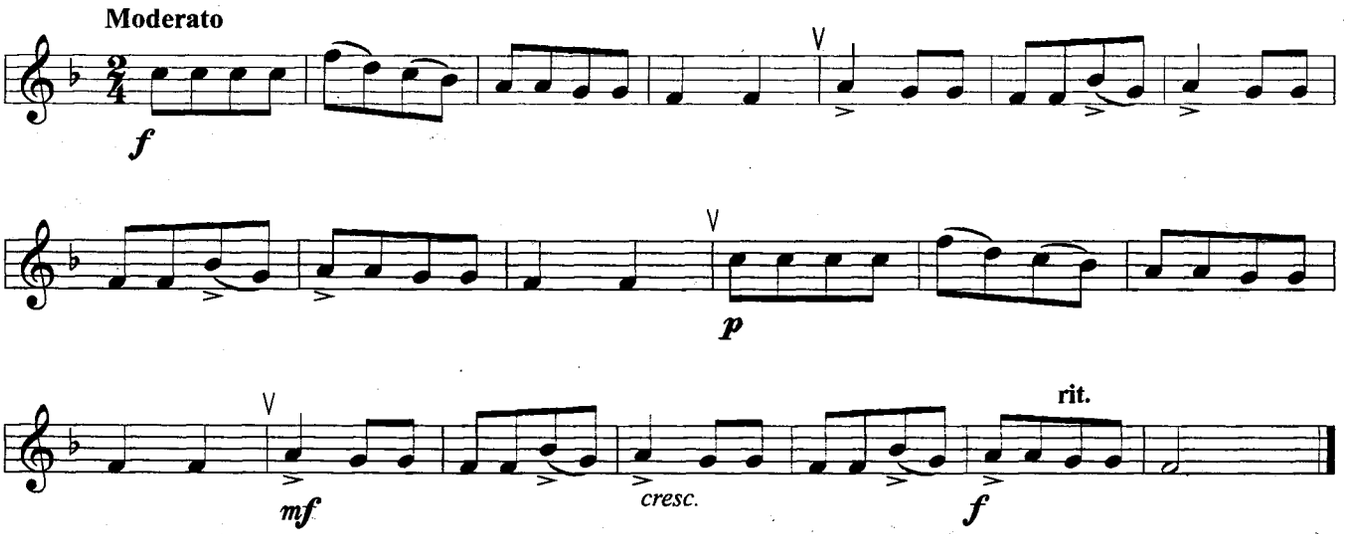

Песенка

Й. Гайдн
(1732 - 1809)

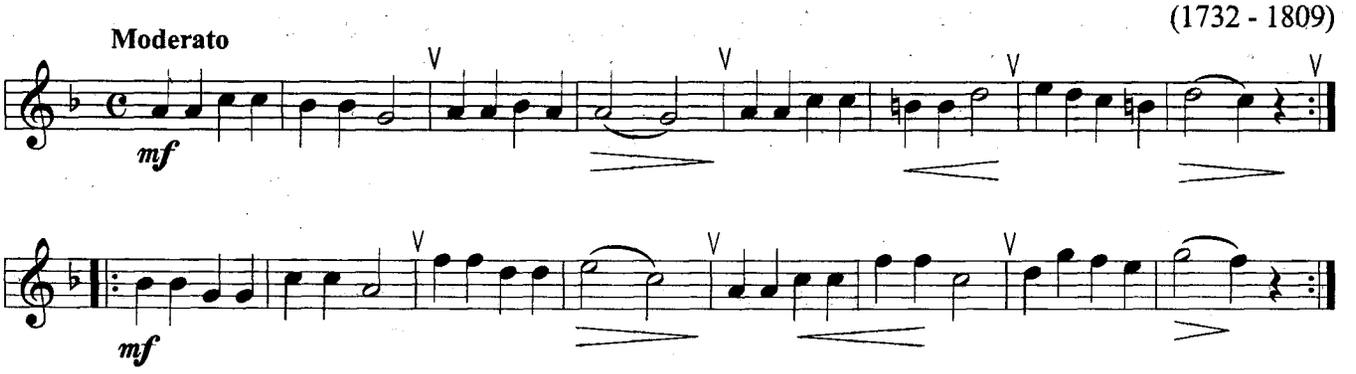

Отрывок

из оперы "Ифигения в Авлиде"

К. Глюк
(1714 - 1787)

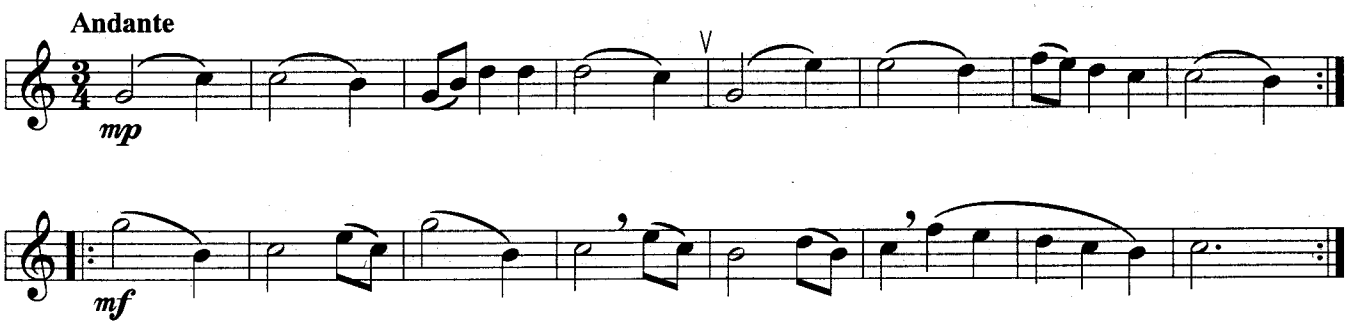

Аллегретто

В. Моцарт

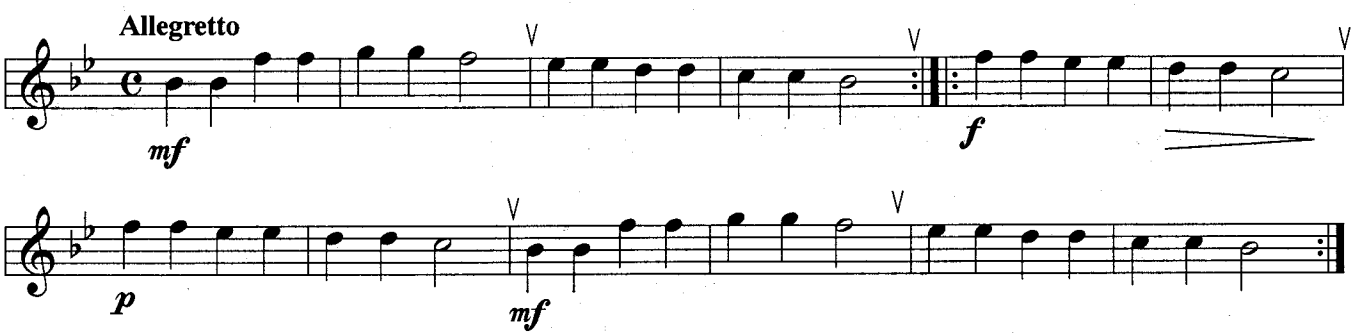

Каватина

В. Моцарт

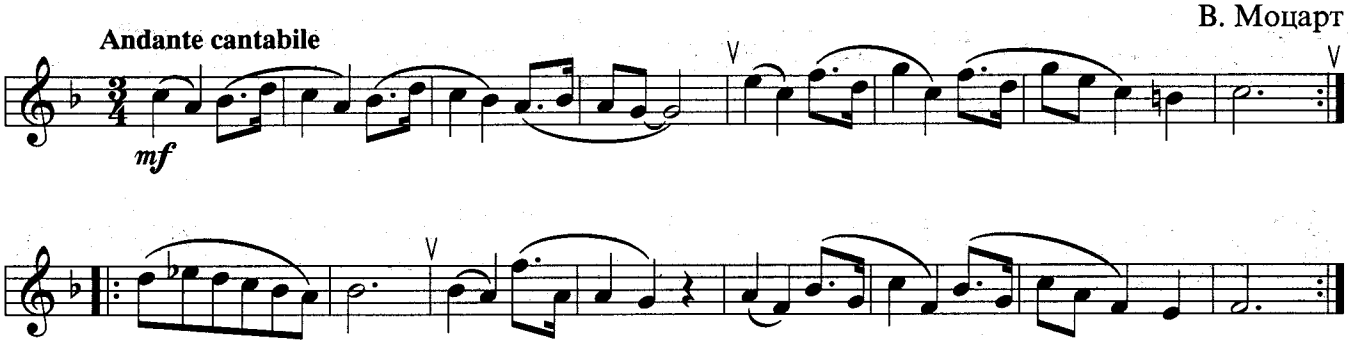

Зима проходит

Русская народная мелодия

Обработка П. Чайковского

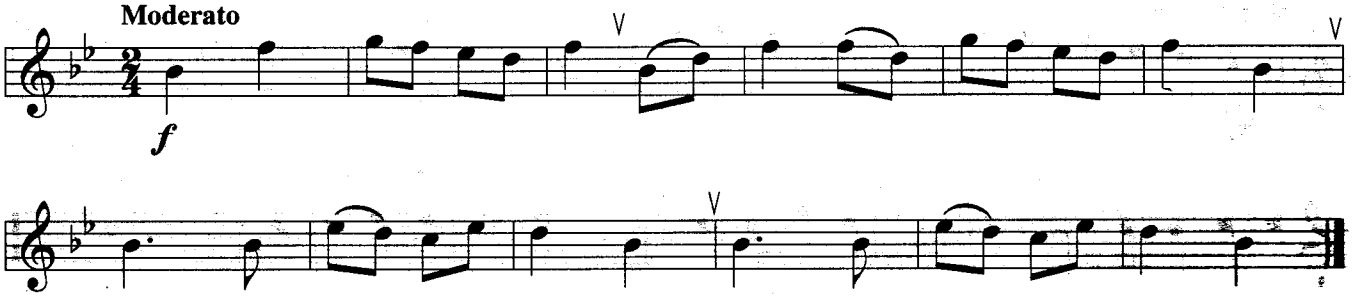

Тень-тень

В. Калинников
(1866 - 1901)

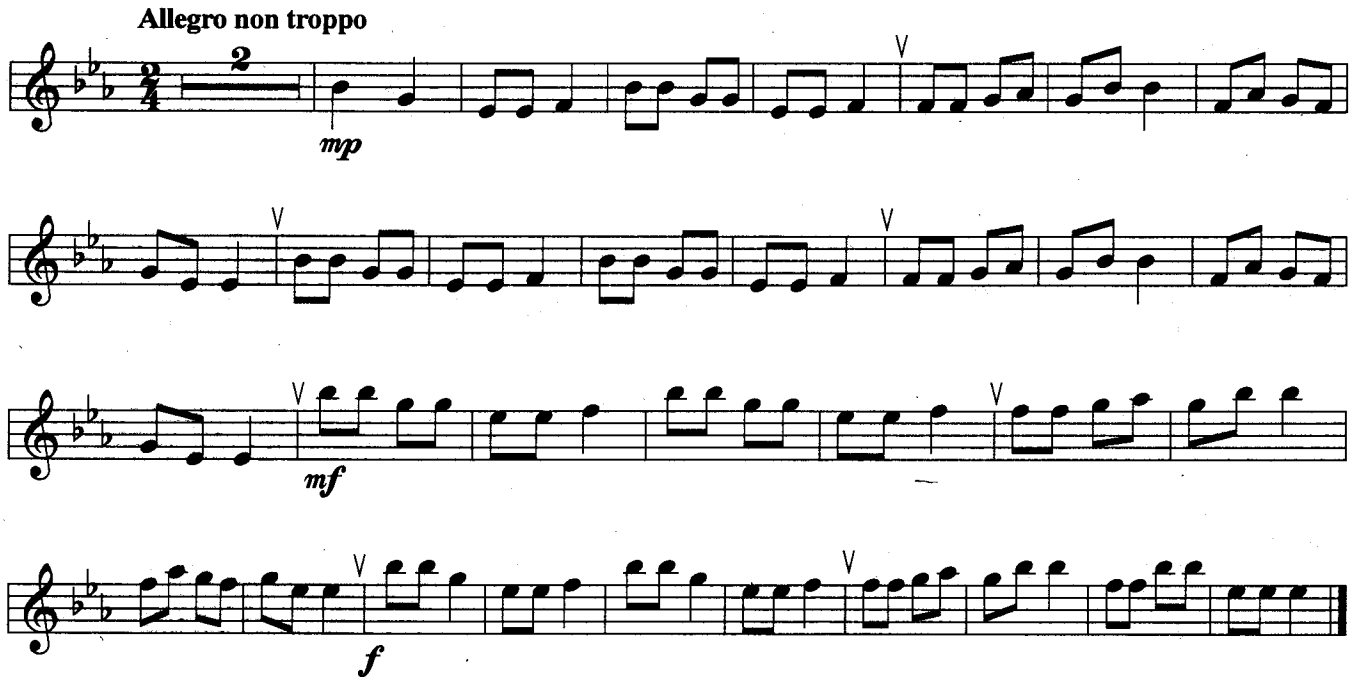

Маленький барабанщик

Немецкая революционная песня

Обработка М. Кулясовой

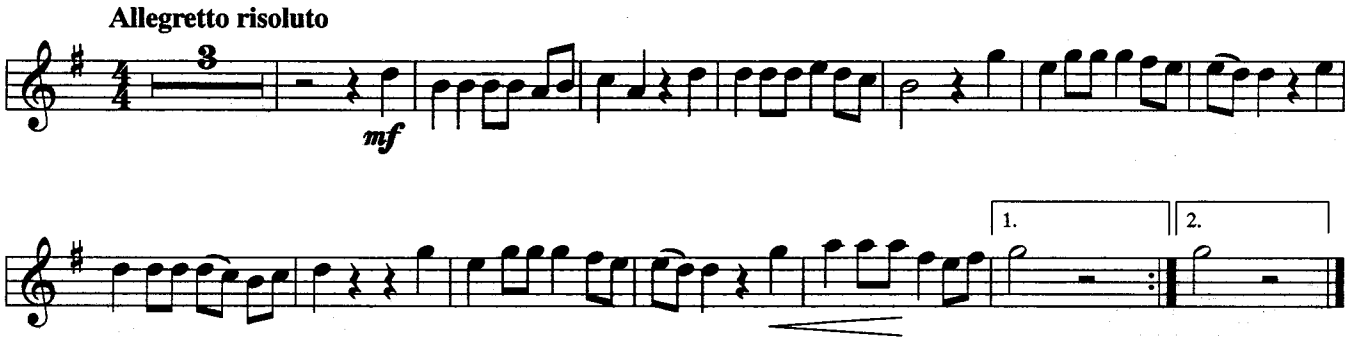

Песня лисички

Из оперы "Коза-дереза"

Н. Лысенко

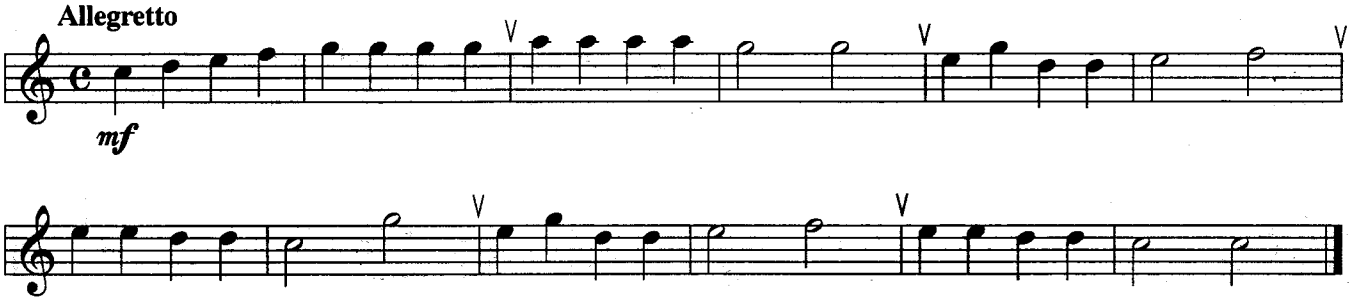

Пастушок

Чешская народная песня

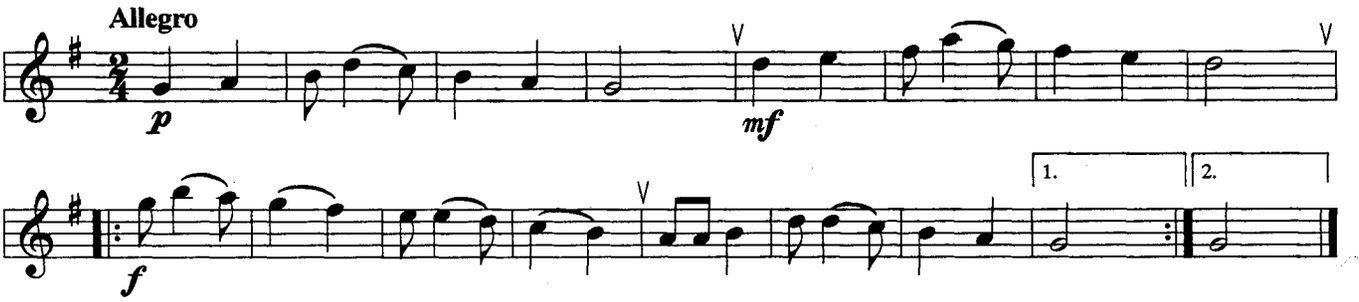

Экоссез

Л. Бетховен
(1770 - 1827)

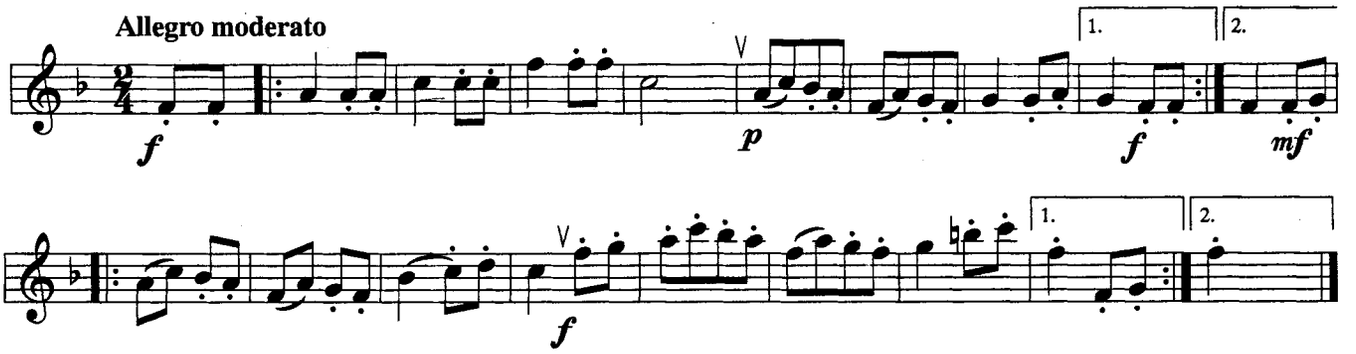

Марш

Ф. Э. Бах
(1714 - 1788)

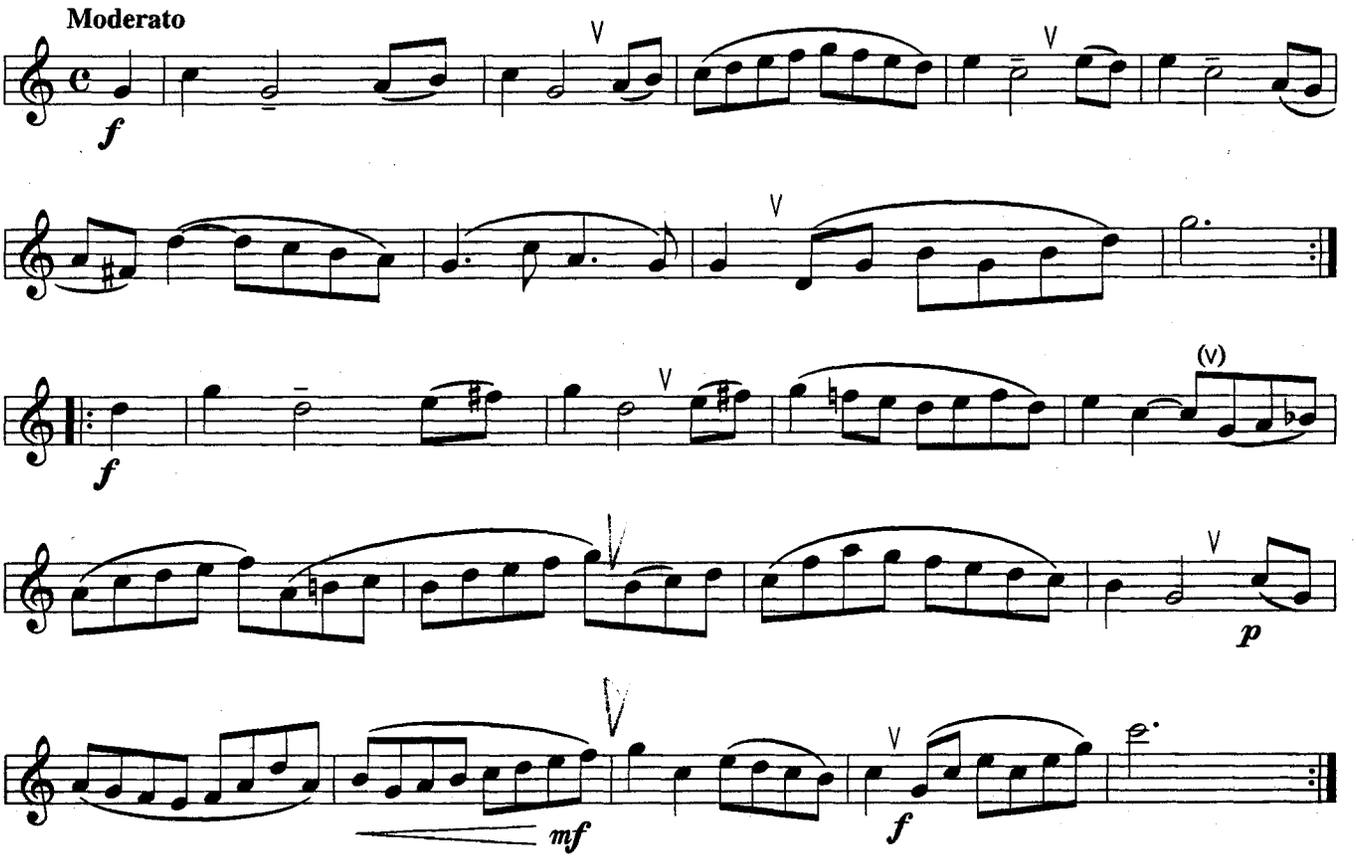

Итальянская павана

А. Кабезон
(1510 - 1566)

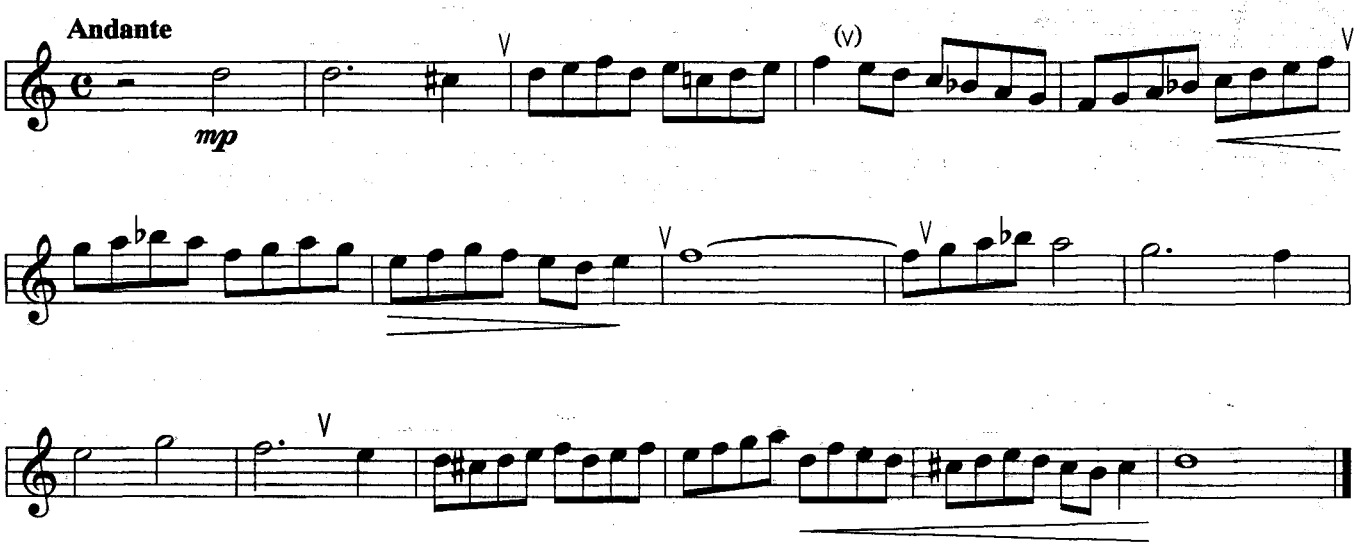

Куранта

Г. Фрескобальди
(1583 - 1643)

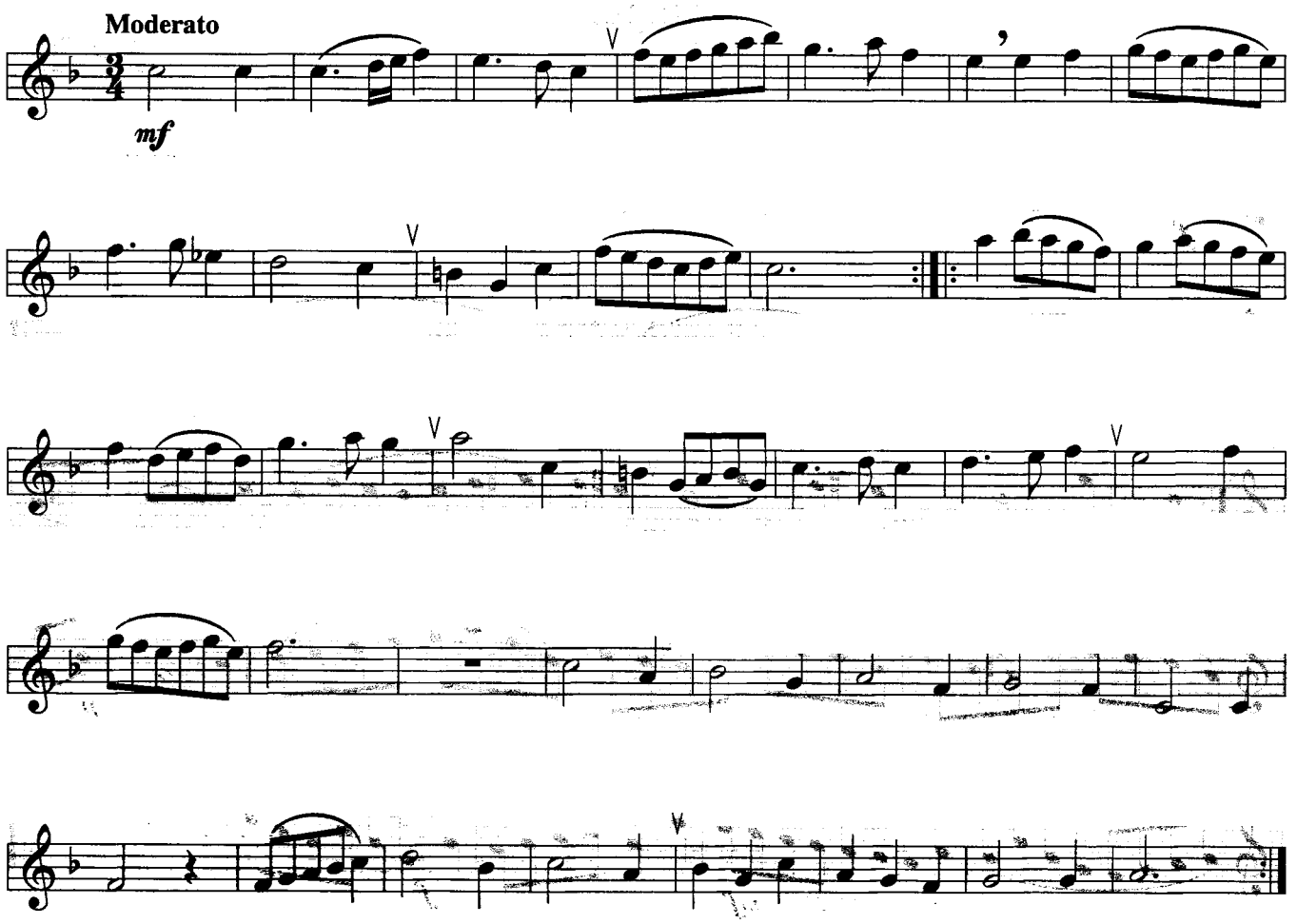

Менуэт

Г. Телеманн
(1681 - 1767)

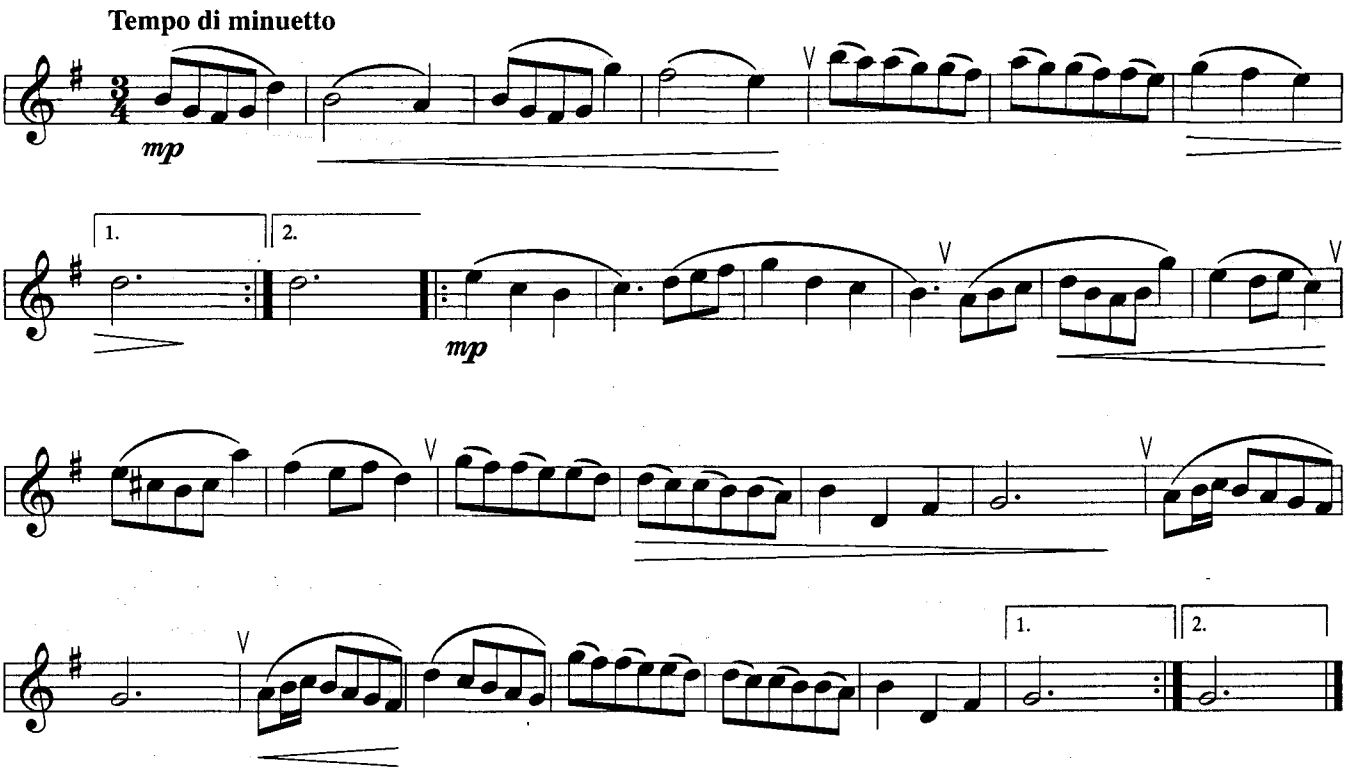

Менуэт

И. Бах
(1685 - 1750)

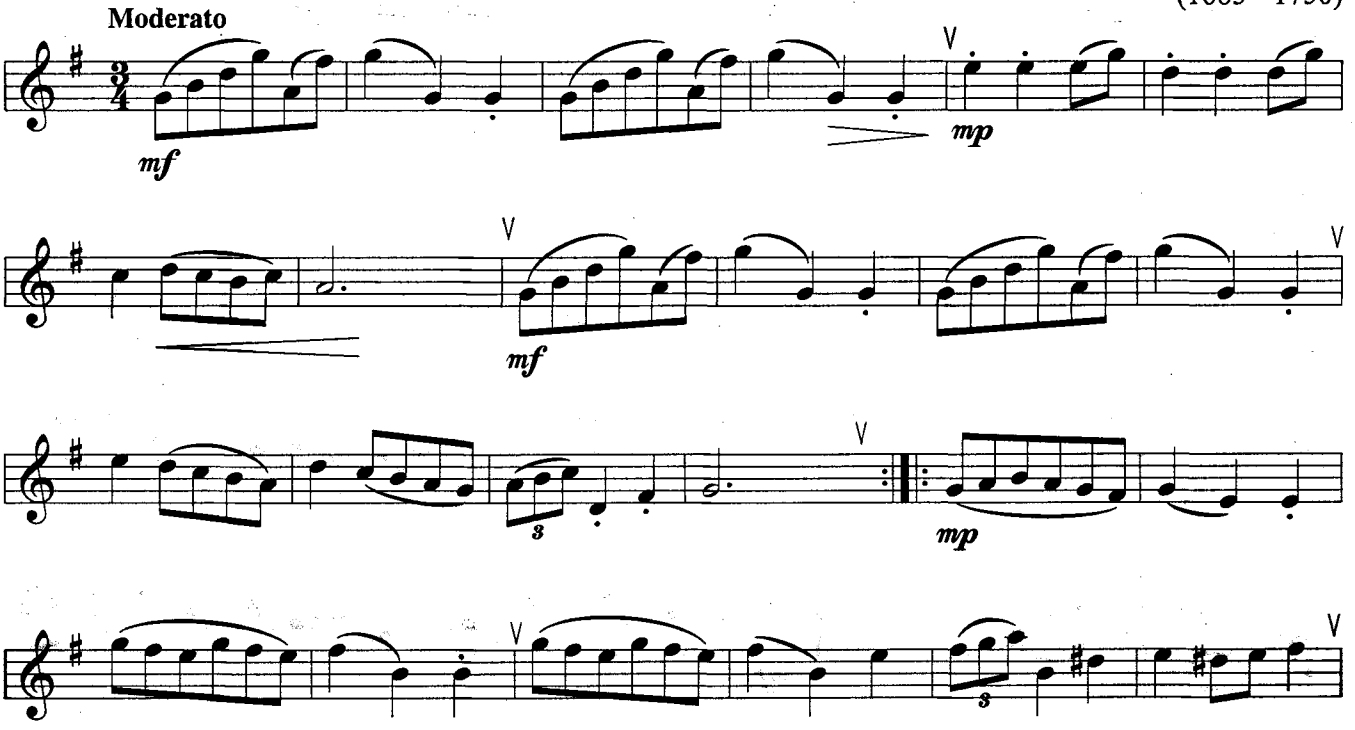

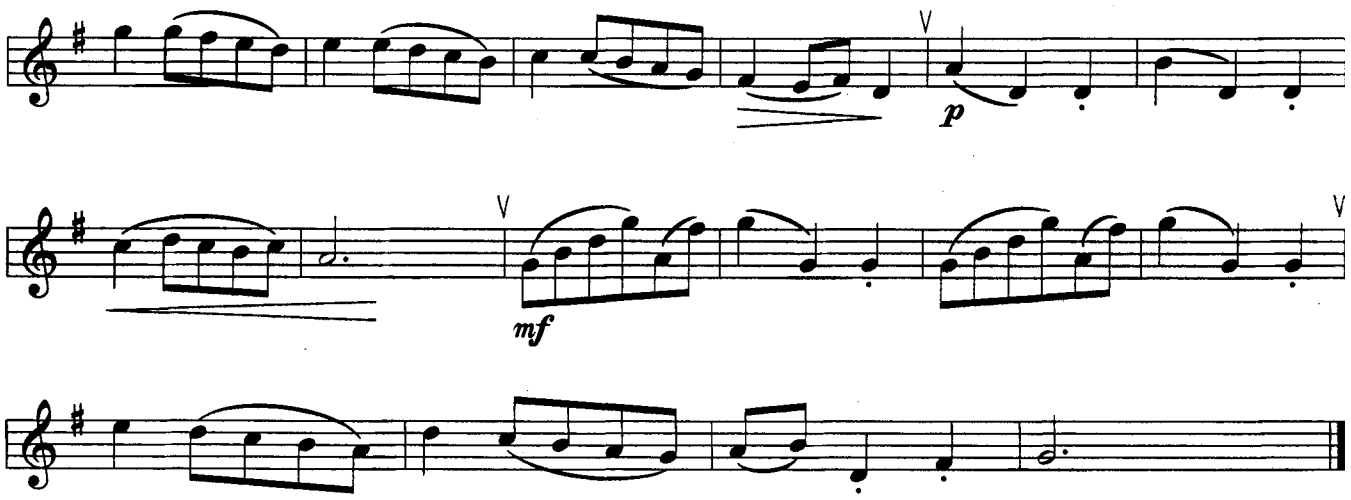

Полонез

И. Бах

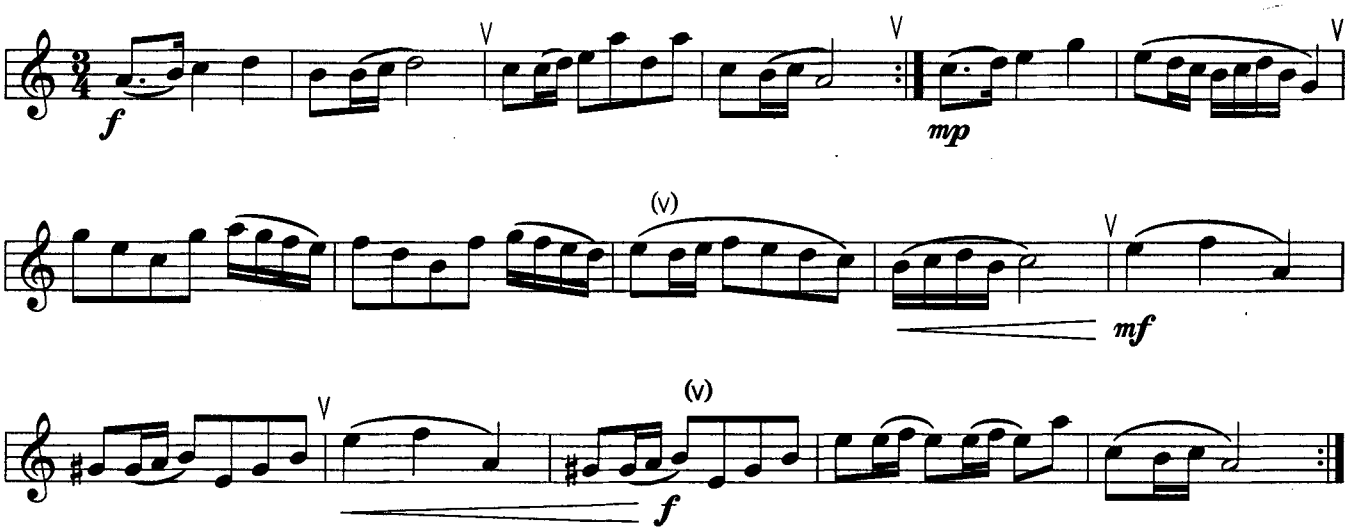

Буррэ

из сюиты для оркестра "Праздник"

Г. Гендель
(1685 - 1759)

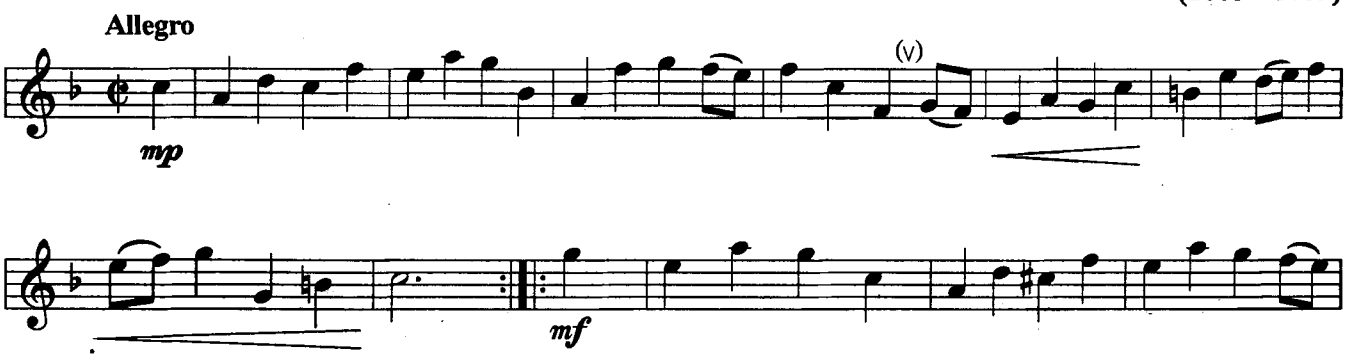

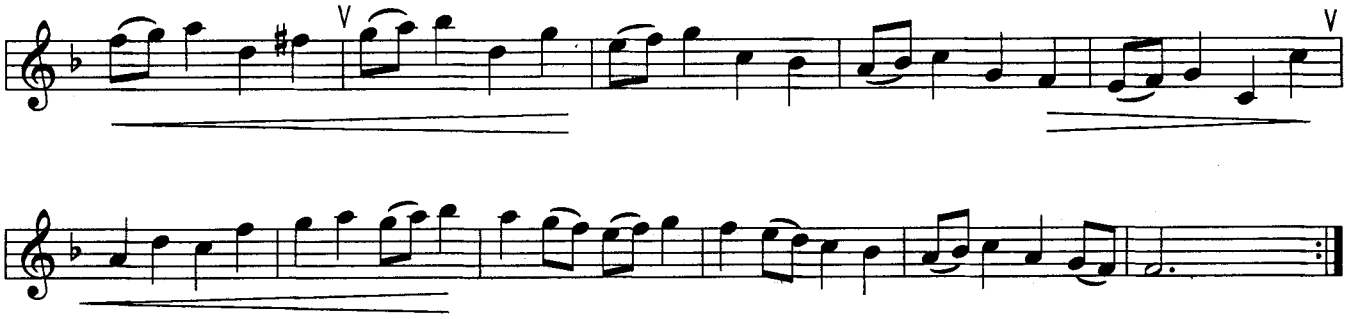

Марш

Л. Моцарт
(1719 - 1787)

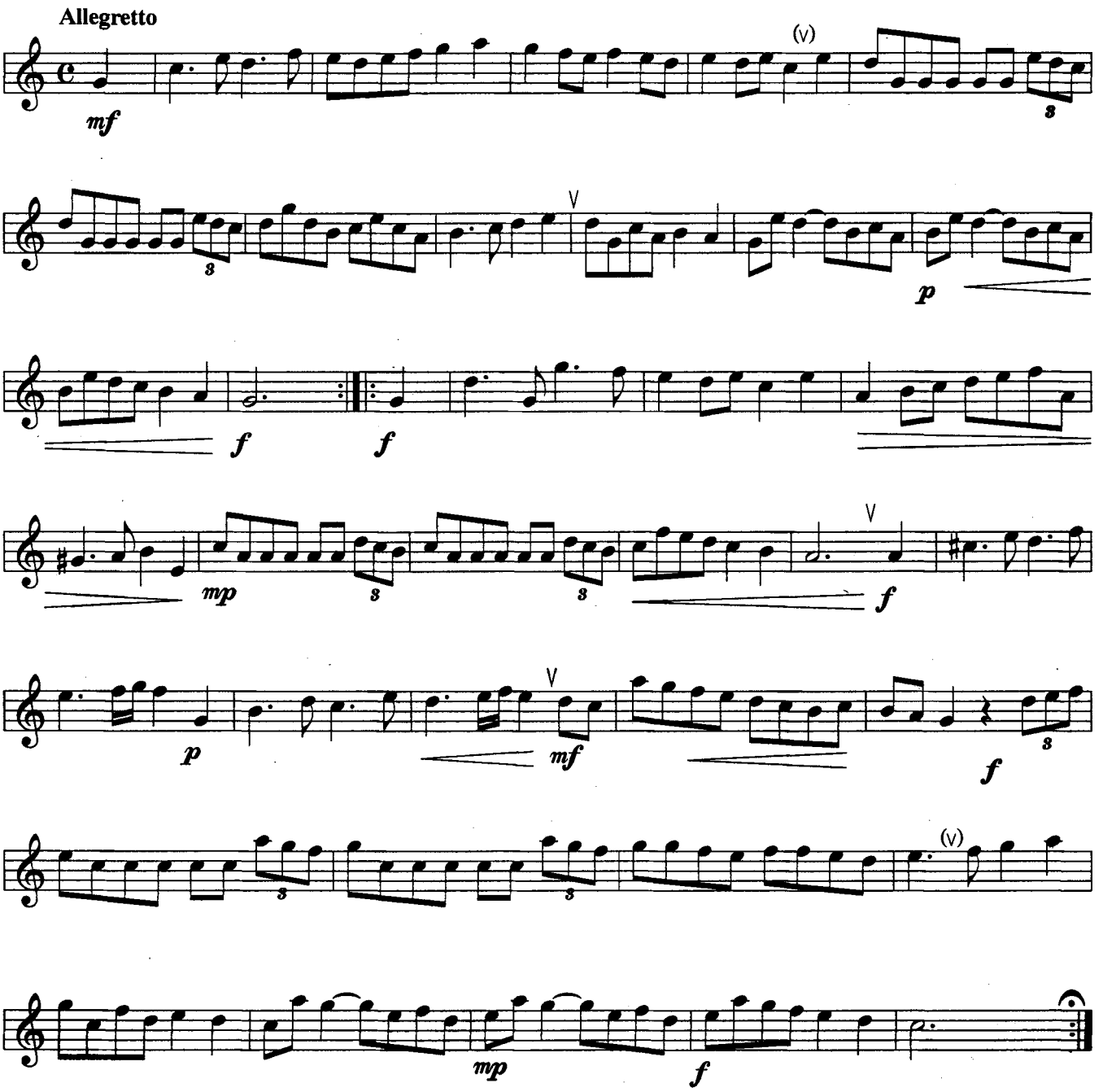

Серенада

Й. Гайдн

Andante cantabile

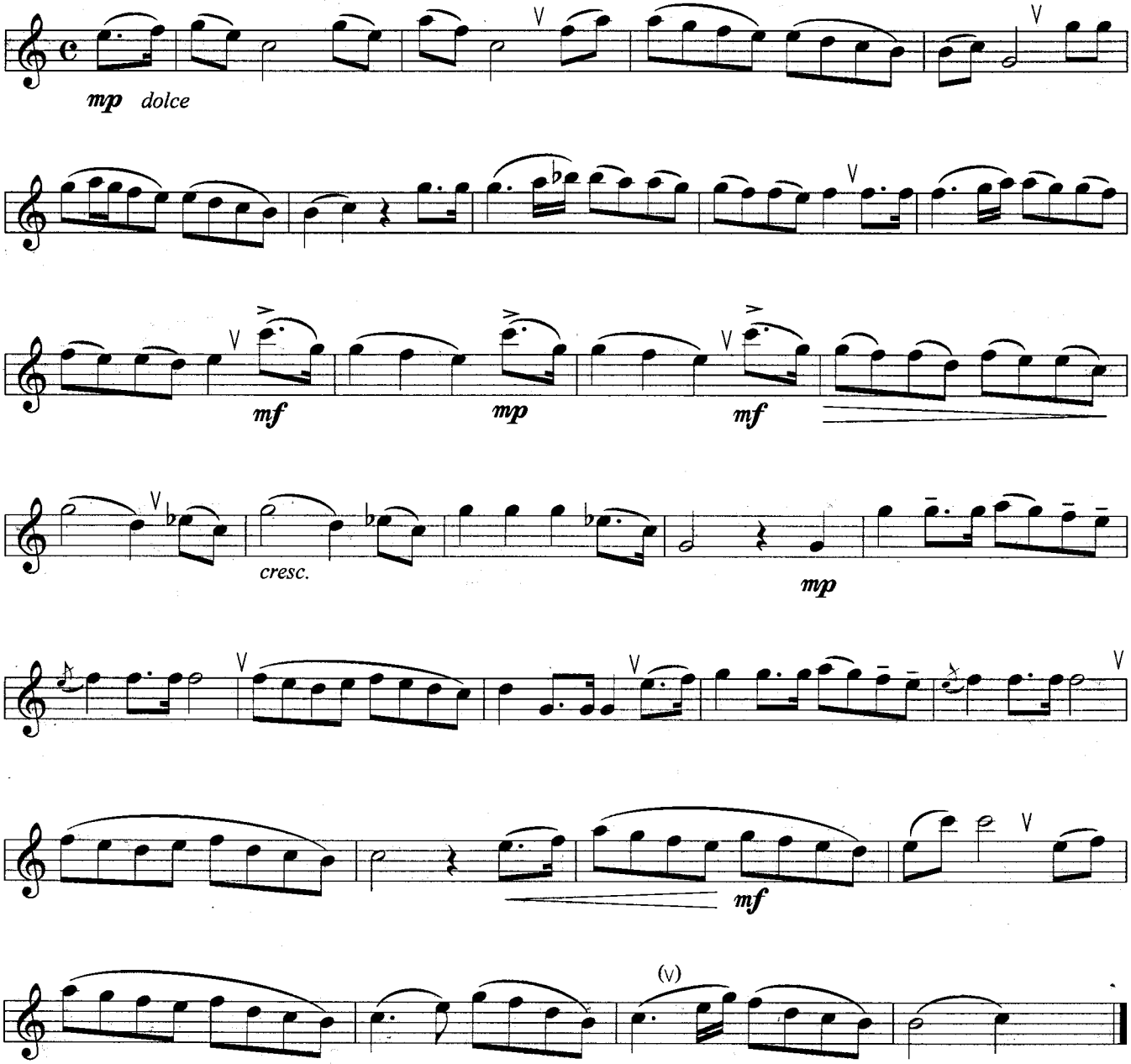

Ария

из оперы "Дон-Жуан"

В. Моцарт

Allegro

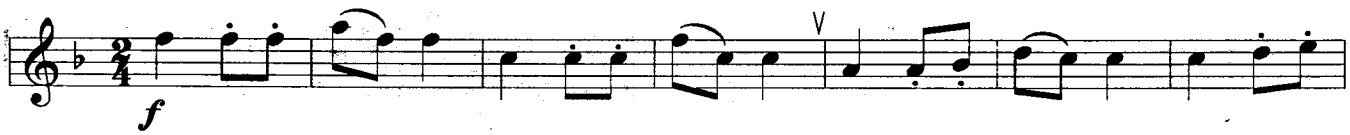

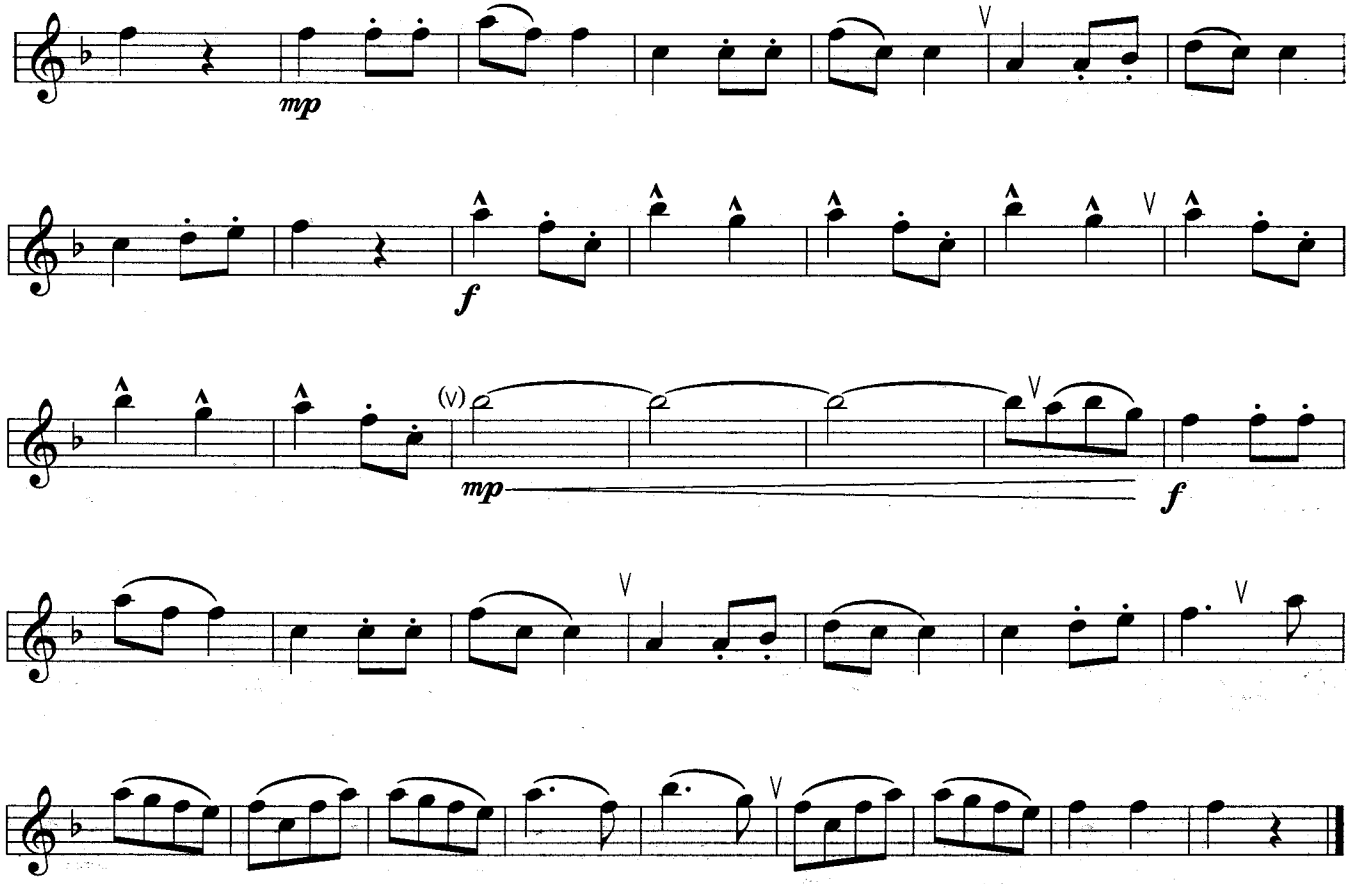

Менуэт

из оперы "Дон-Жуан"

В. Моцарт

Tempo di minuetto

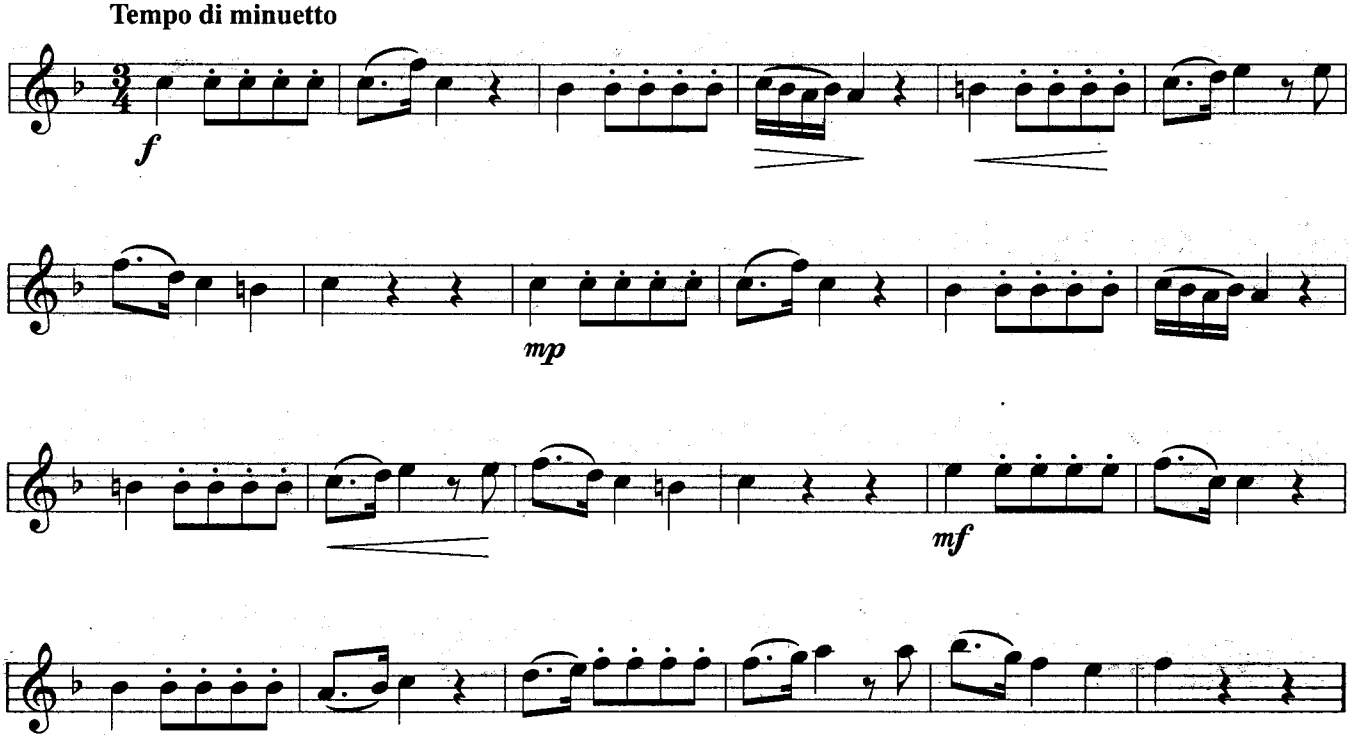

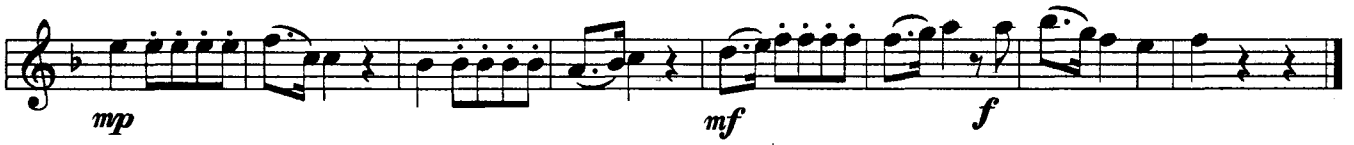

Хор охотников

из оперы "Вольный стрелок"

К. Вебер
(1786 - 1826)

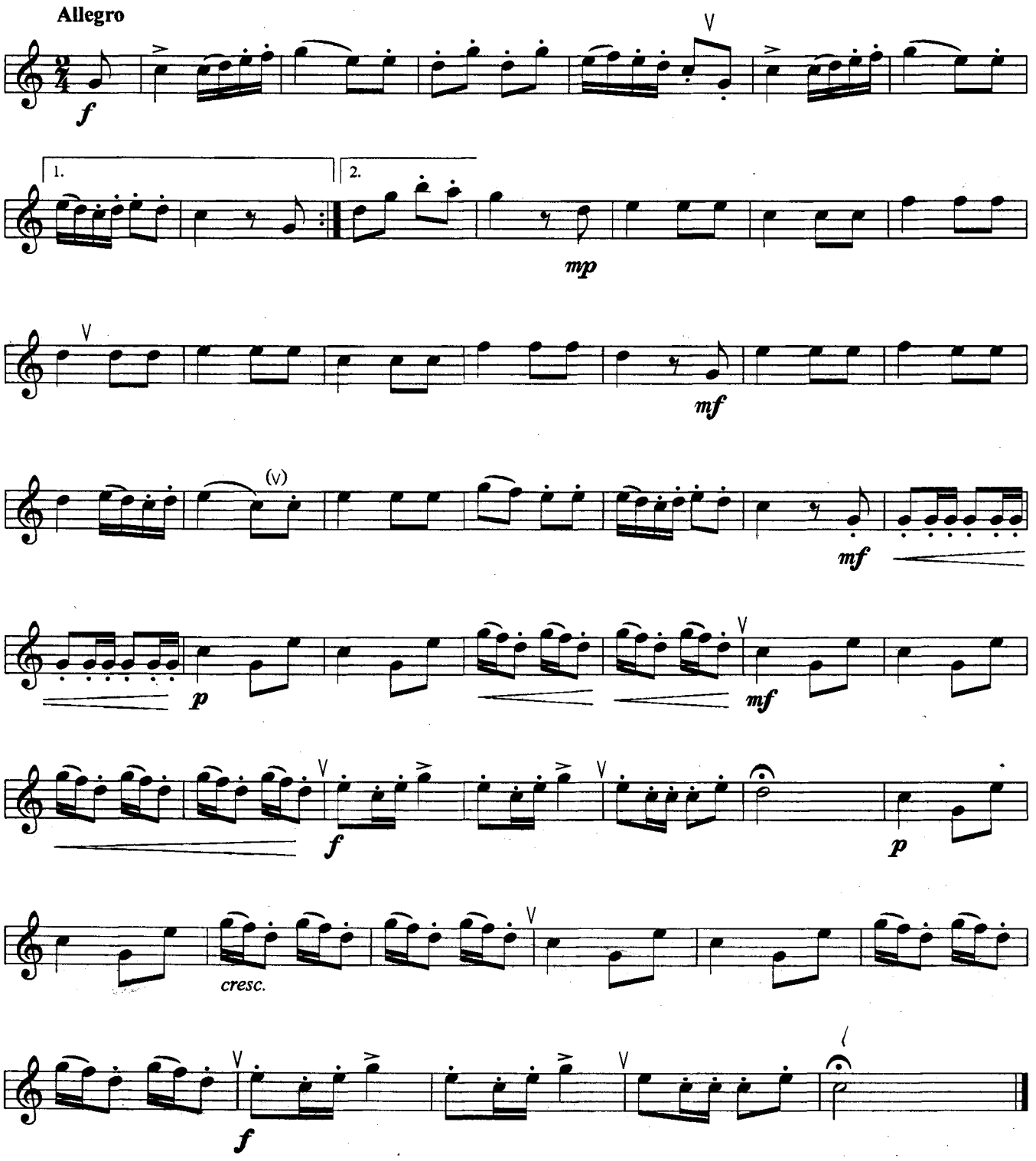

Военный марш

Ф. Шуберт

Allegro vivace

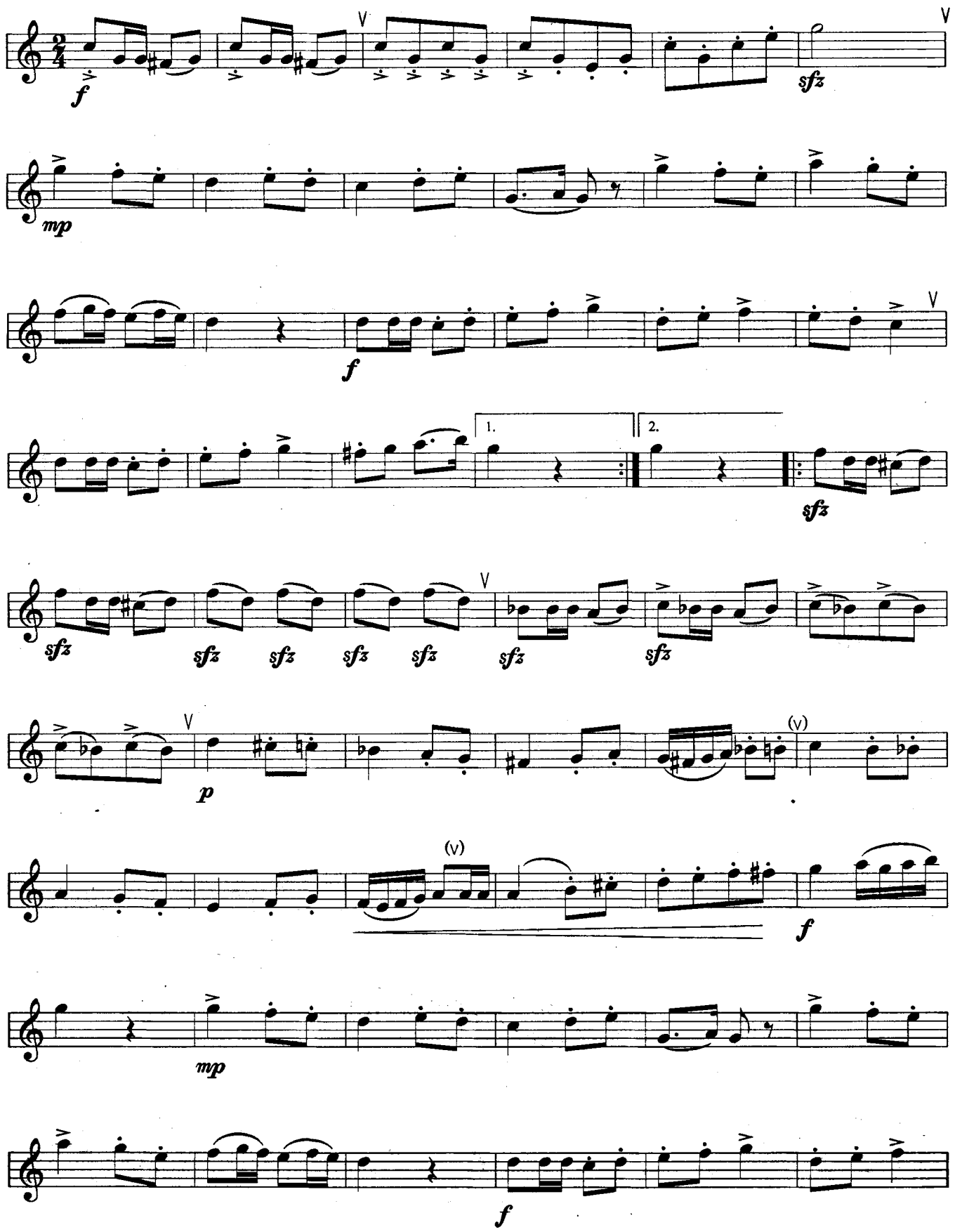

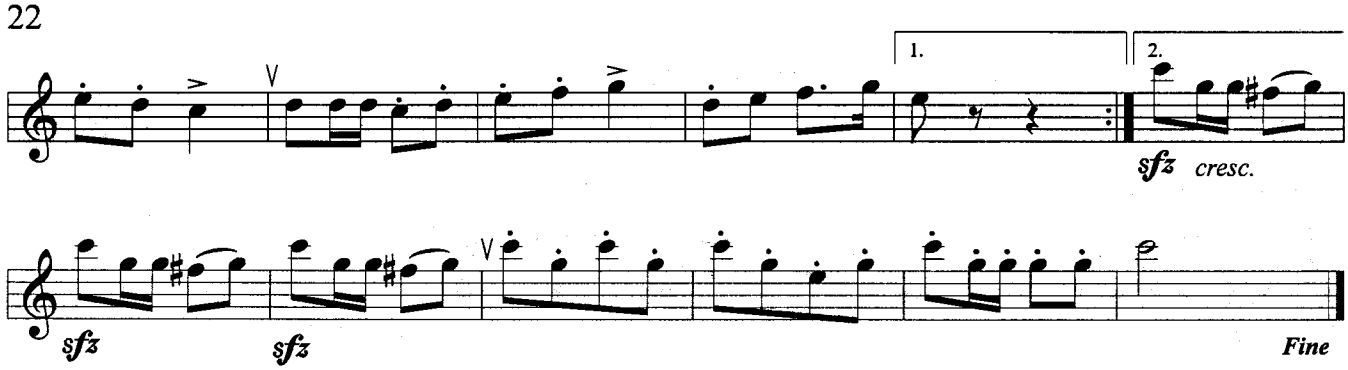

Пьеска

из "Альбома для юношества"

Р. Шуман
(1810 - 1856)

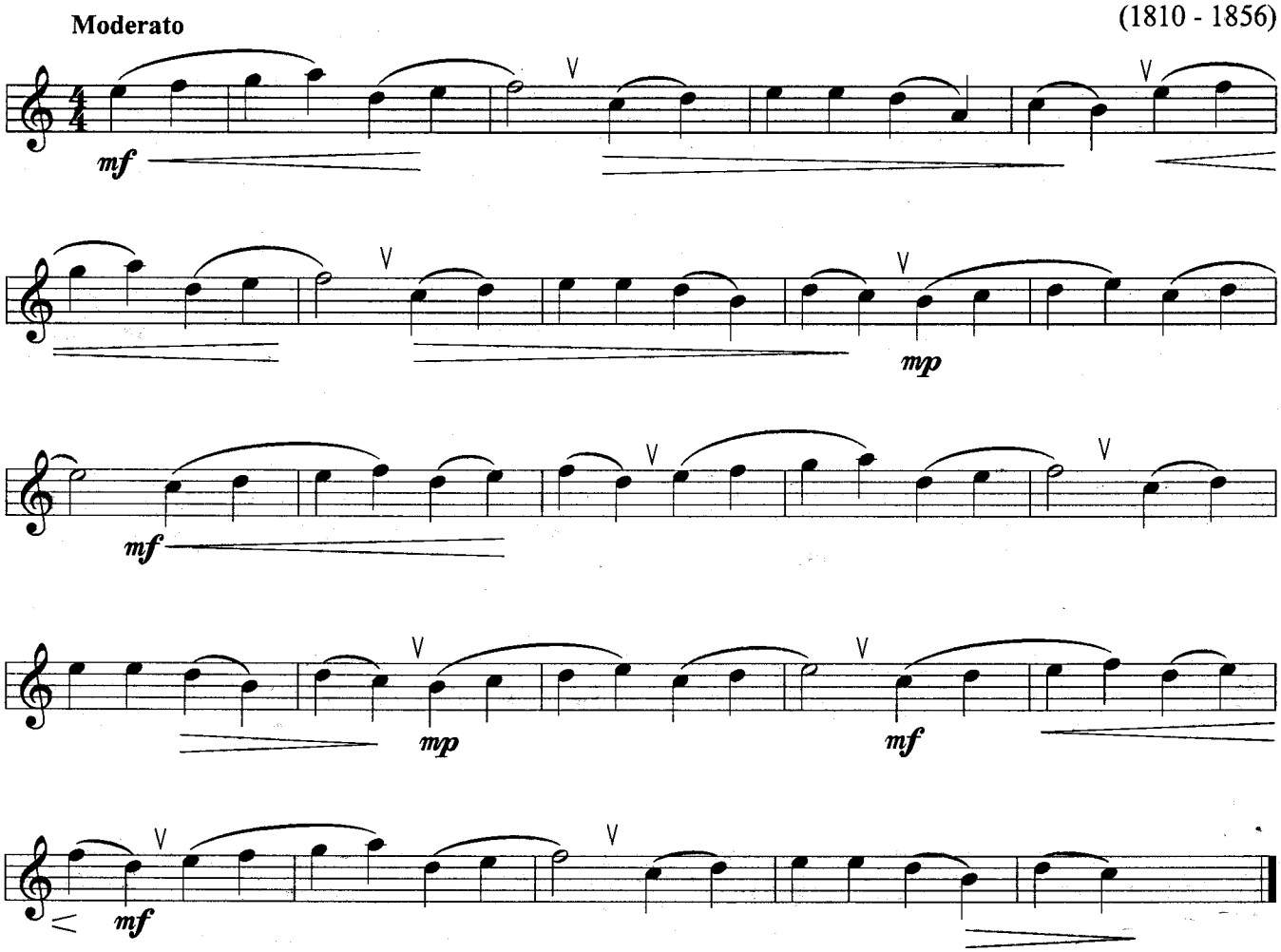

Весёлый крестьянин

из "Альбома для юношества"

Р. Шуман

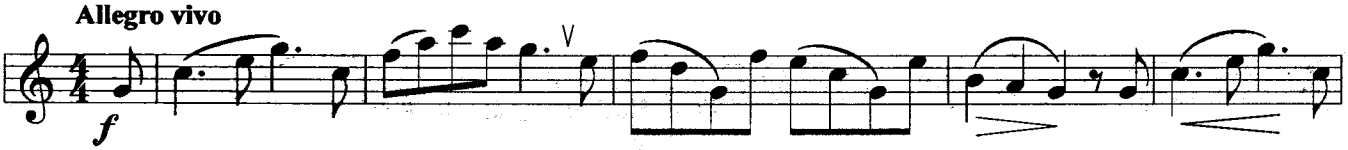

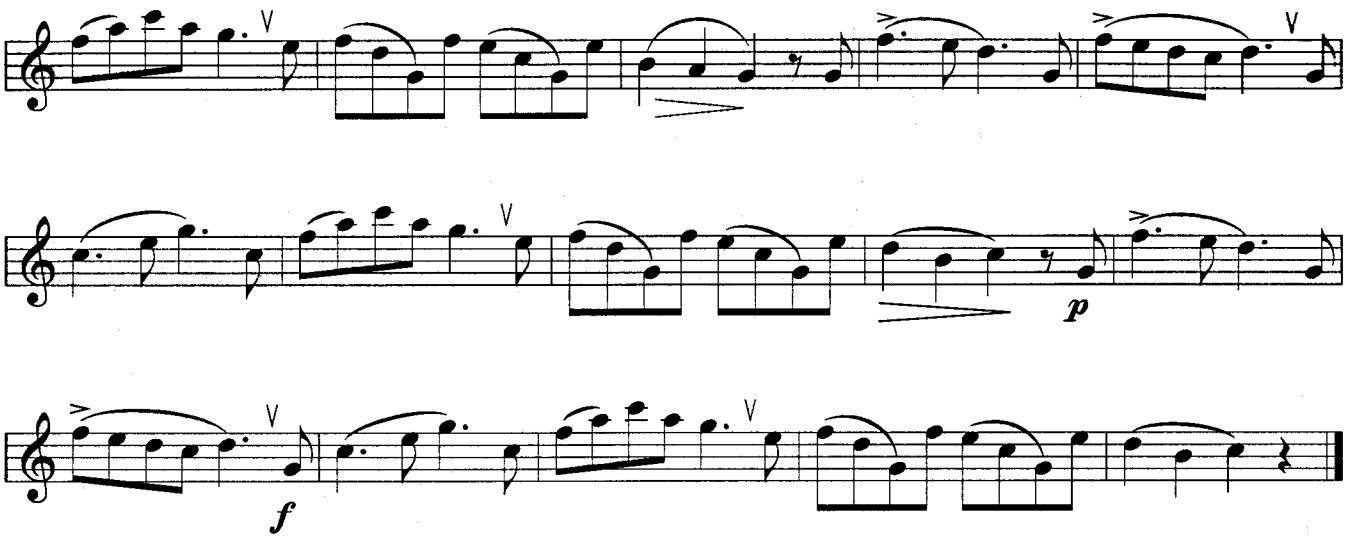

Песенка

из "Альбома для юношества"

Р. Шуман

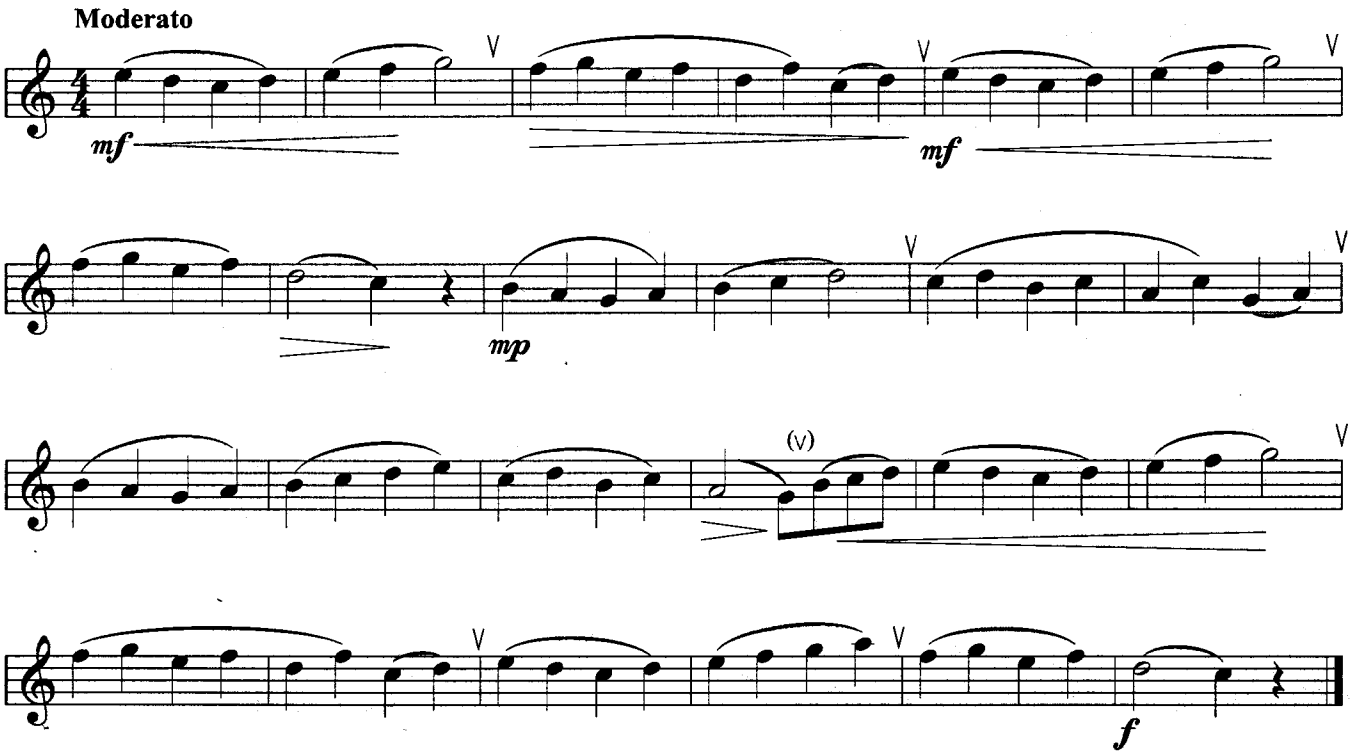

Прелюдия

Ф. Шопен
(1810 - 1849)

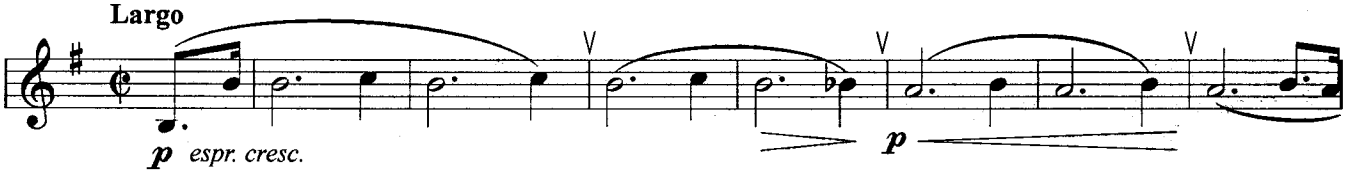

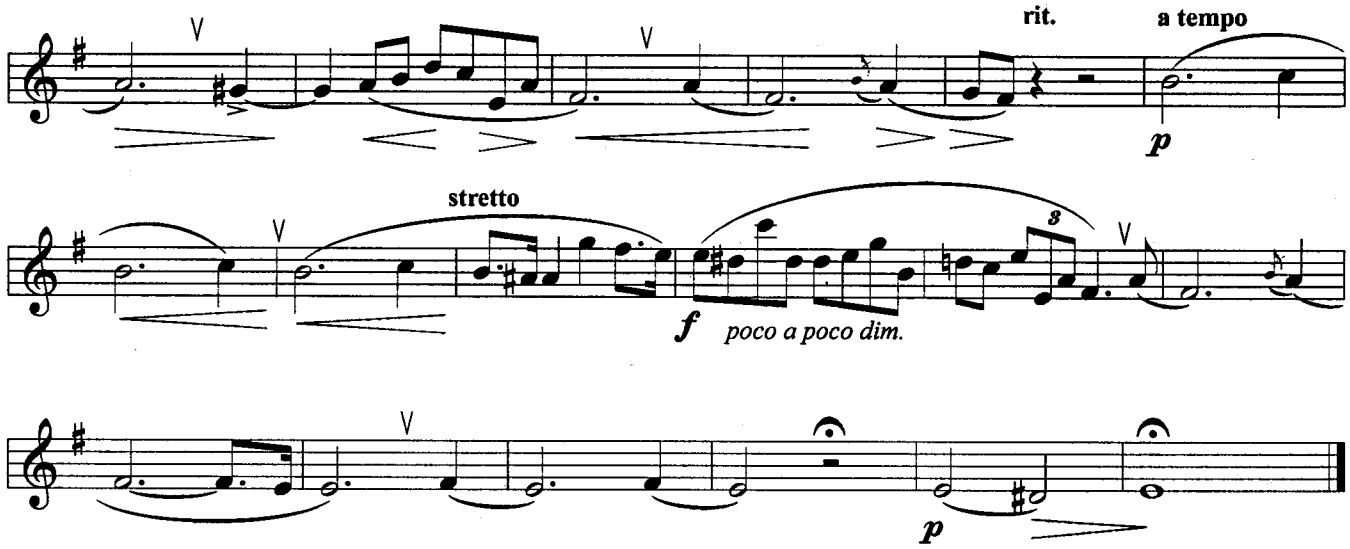

Гопак

из оперы "Сорочинская ярмарка"

М. Мусоргский
(1839 - 1881)

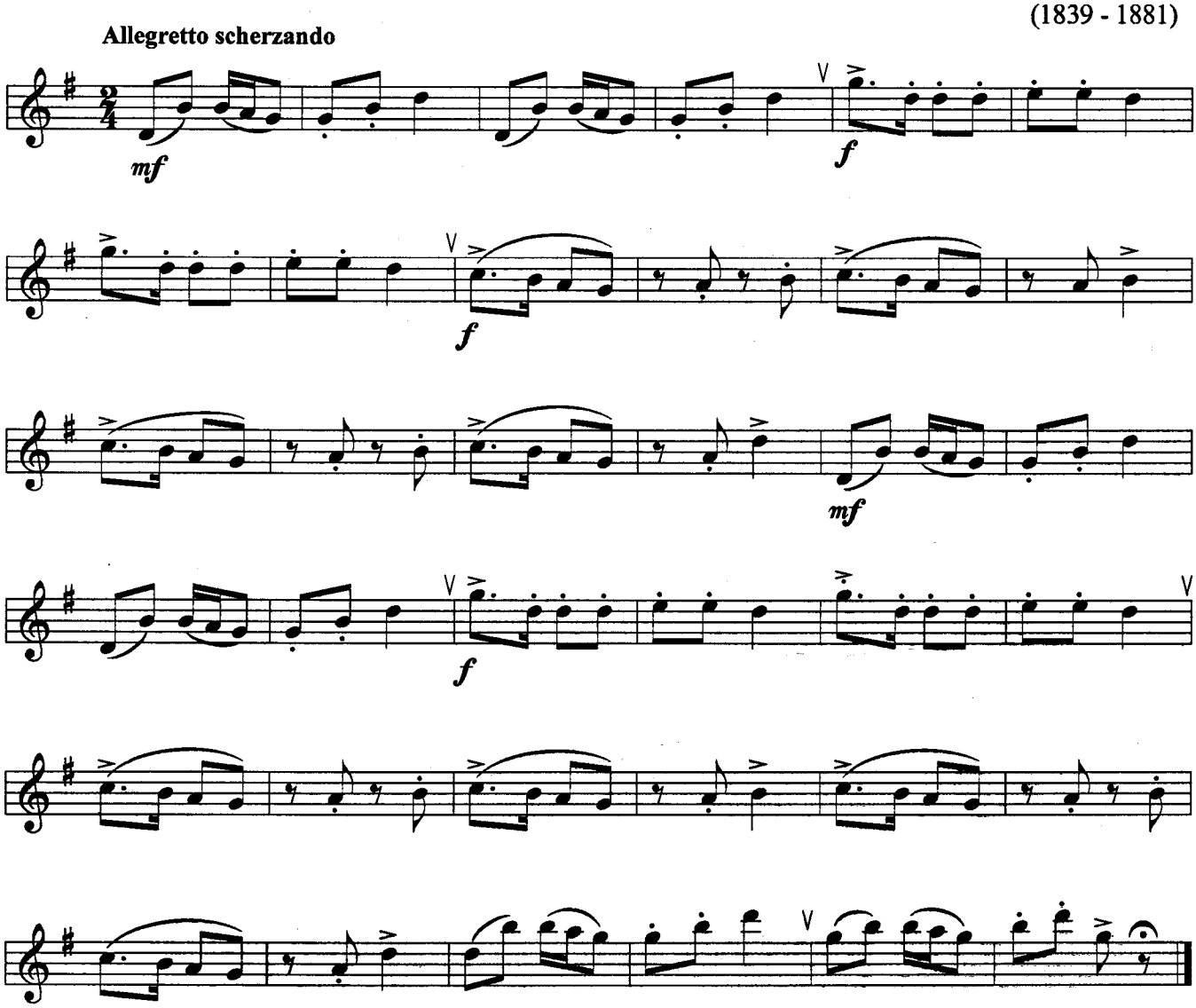

Слеза

М. Мусоргский

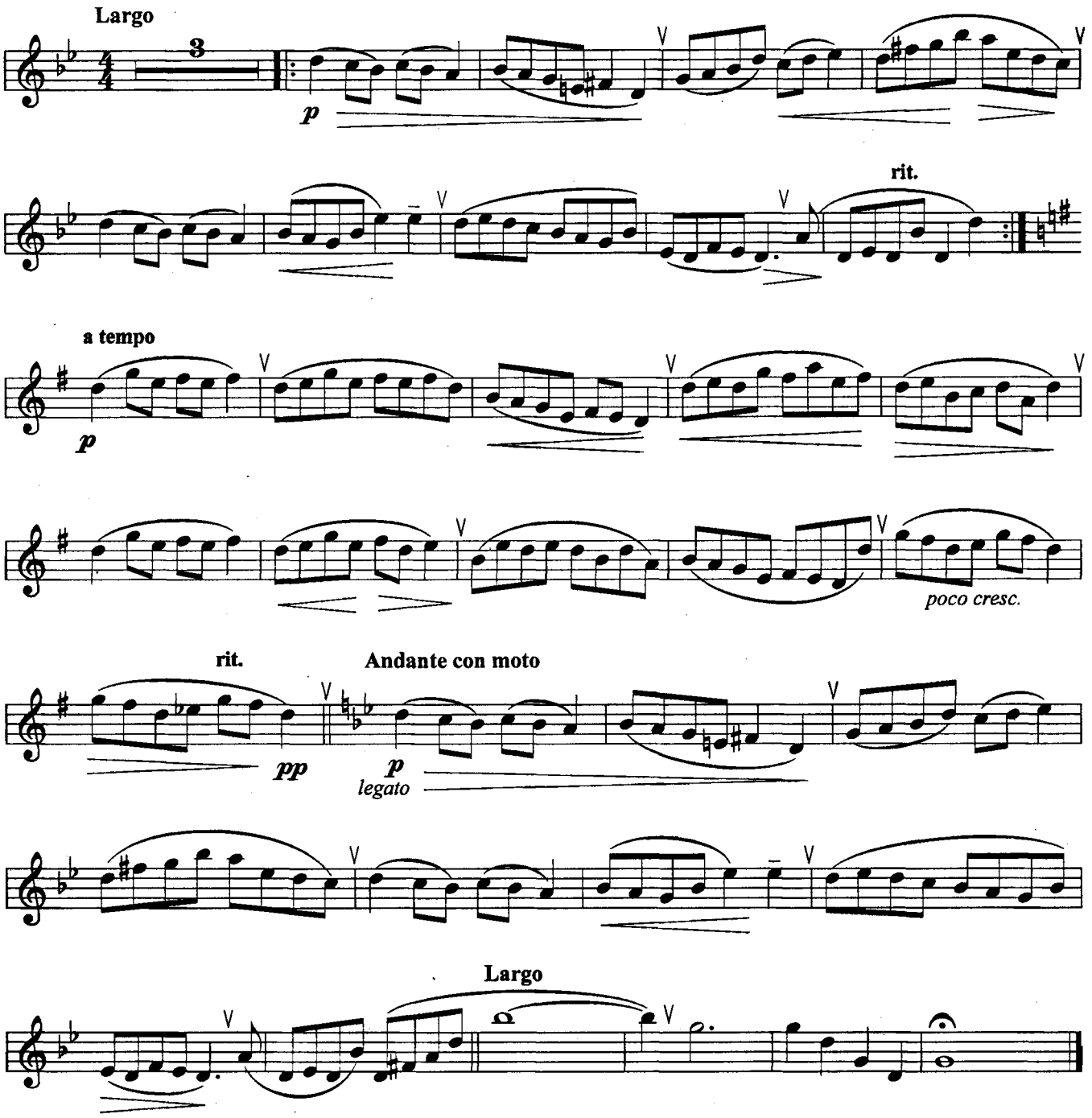

Шарманщик поёт

из "Детского альбома"

П. Чайковский

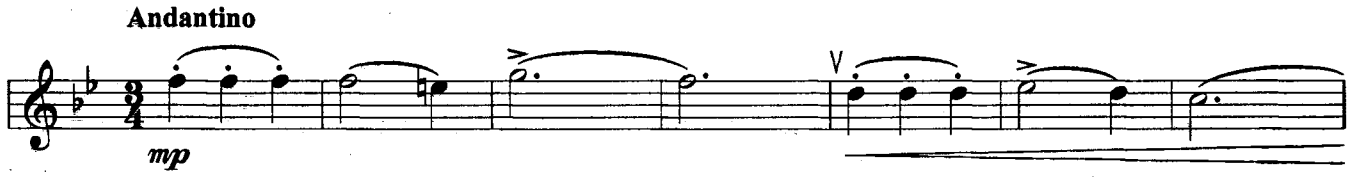

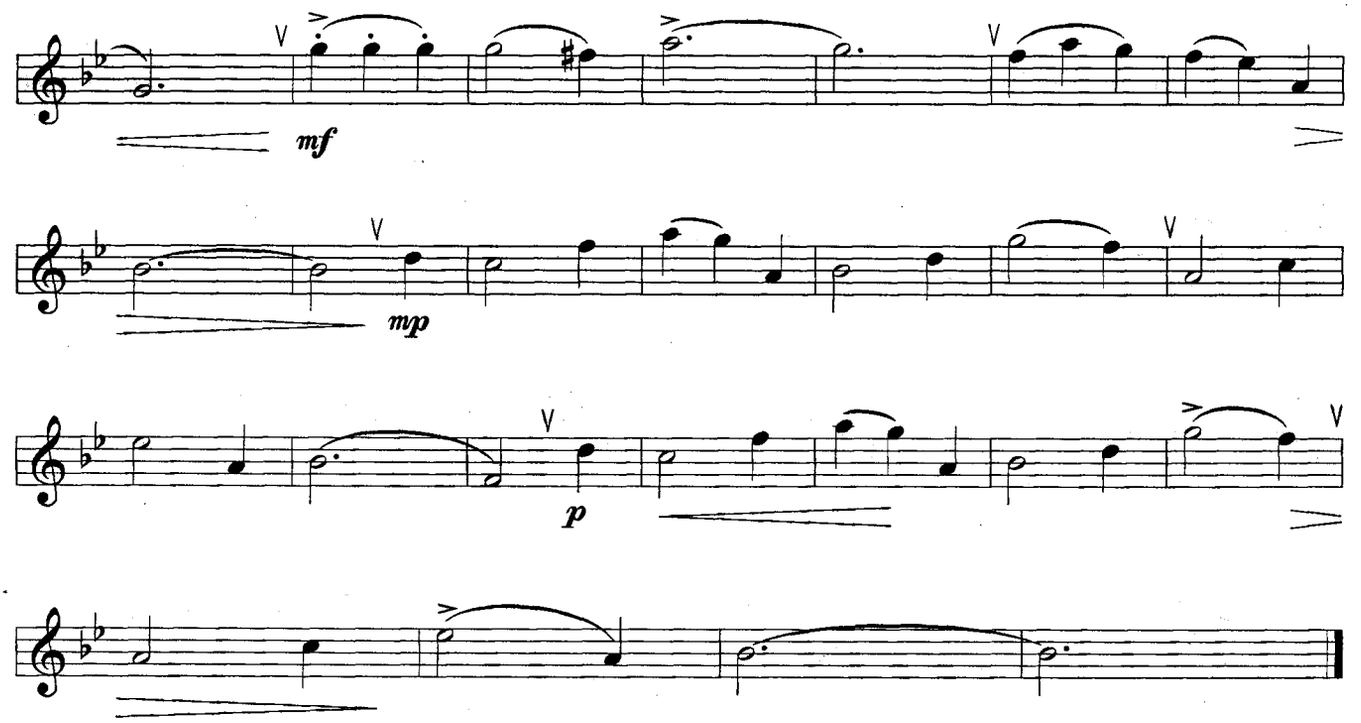

Сладкая грёза

из "Детского альбома"

П. Чайковский

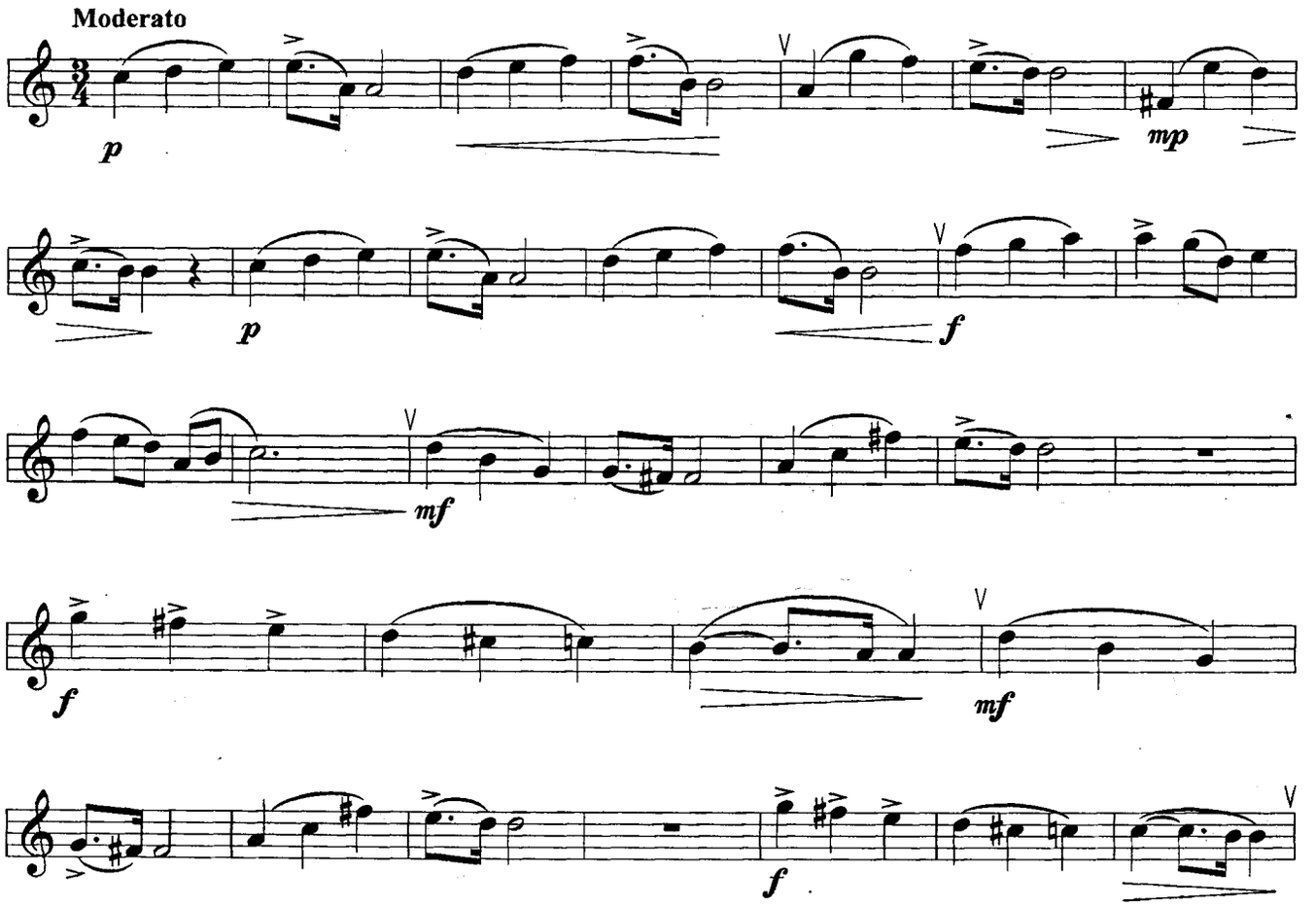

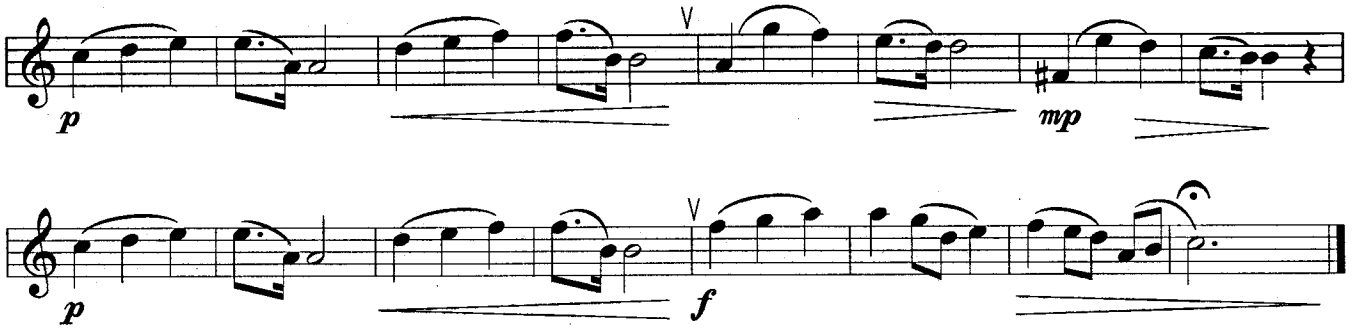

Грустная песенка

П. Чайковский

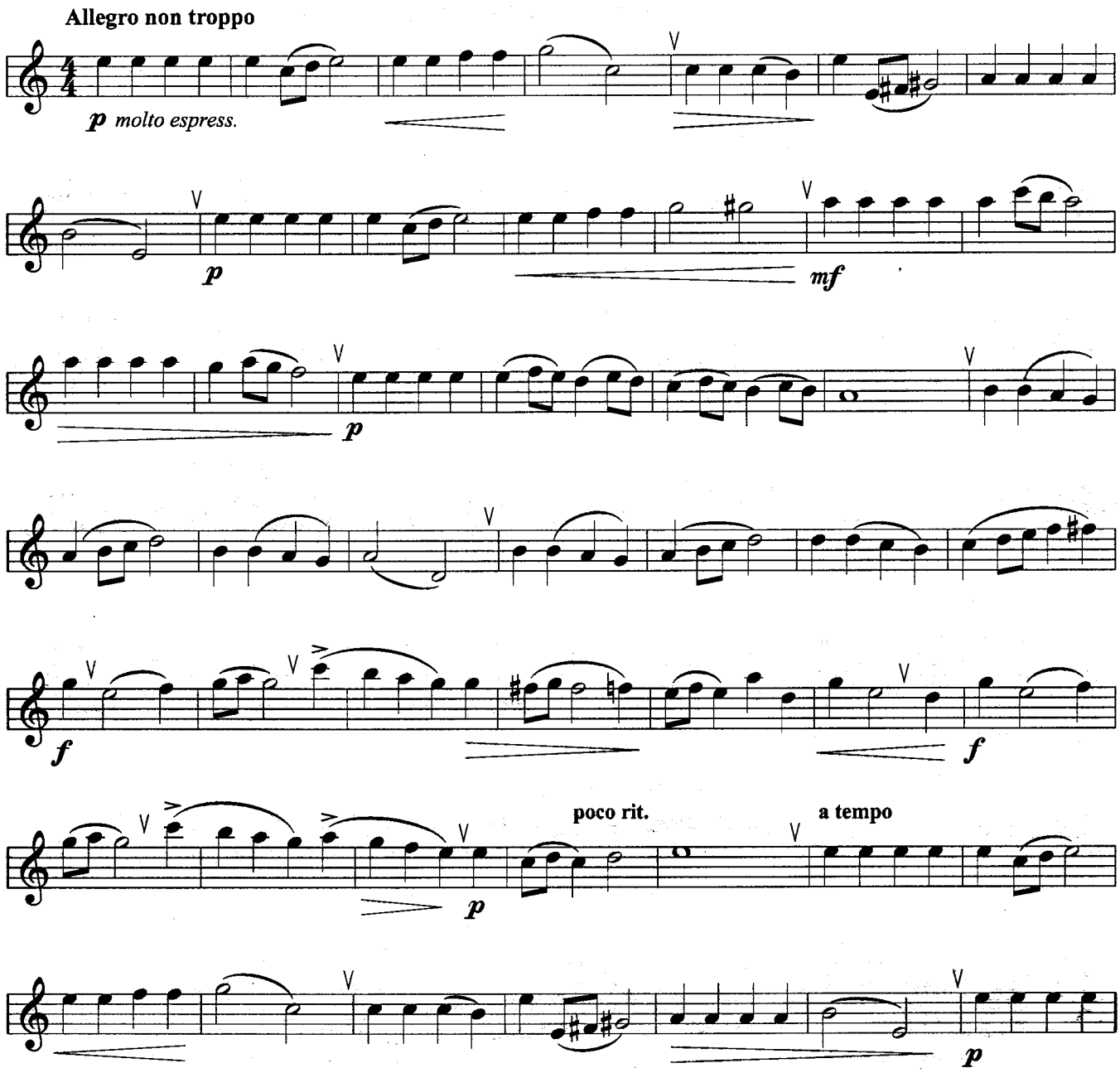

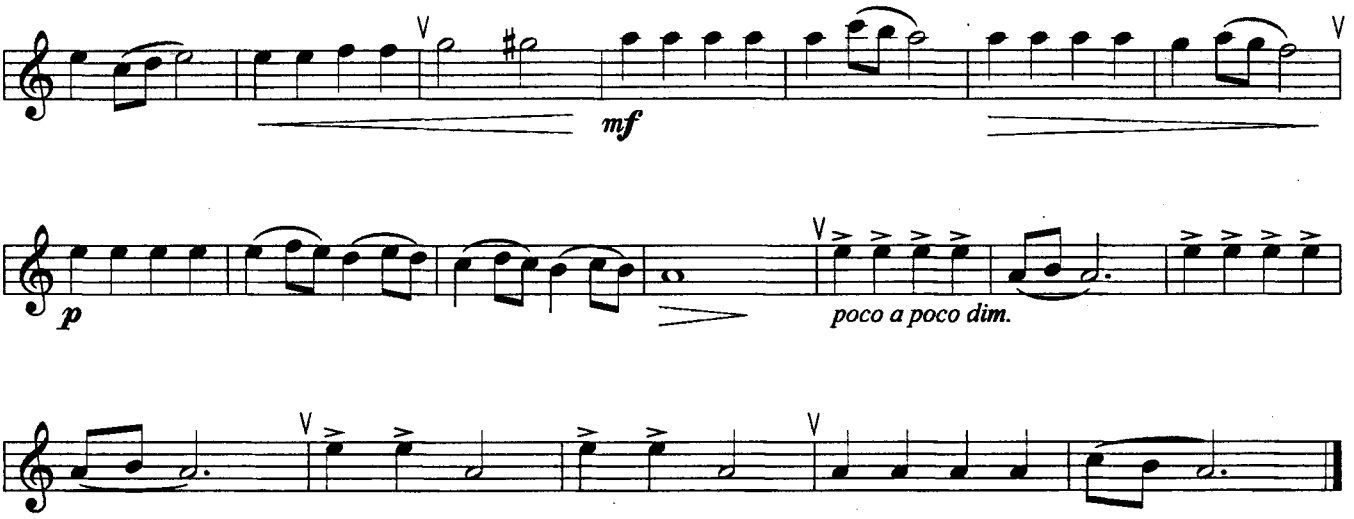

Песня индийского гостя

из оперы "Садко"

Н. Римский - Корсаков

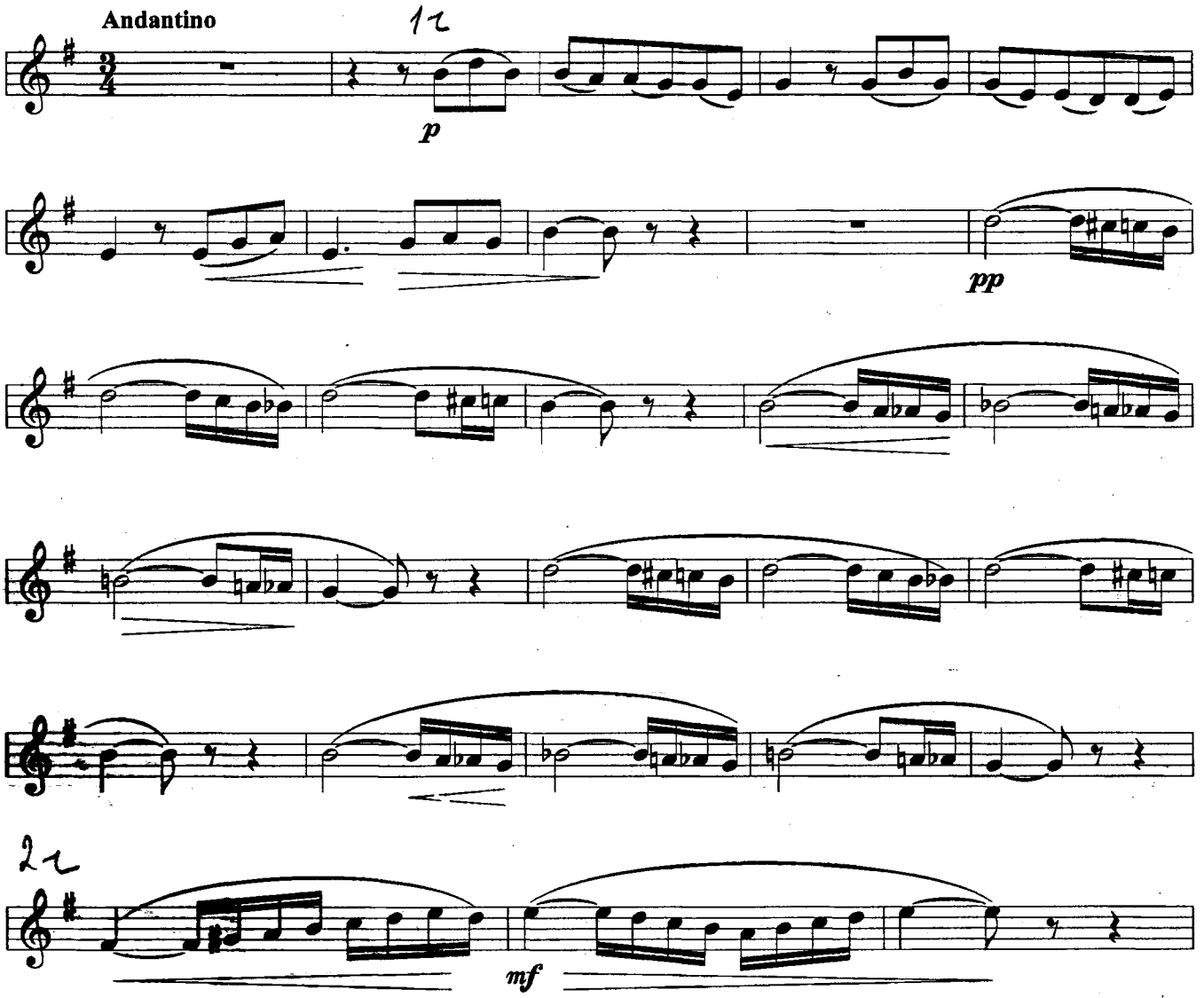

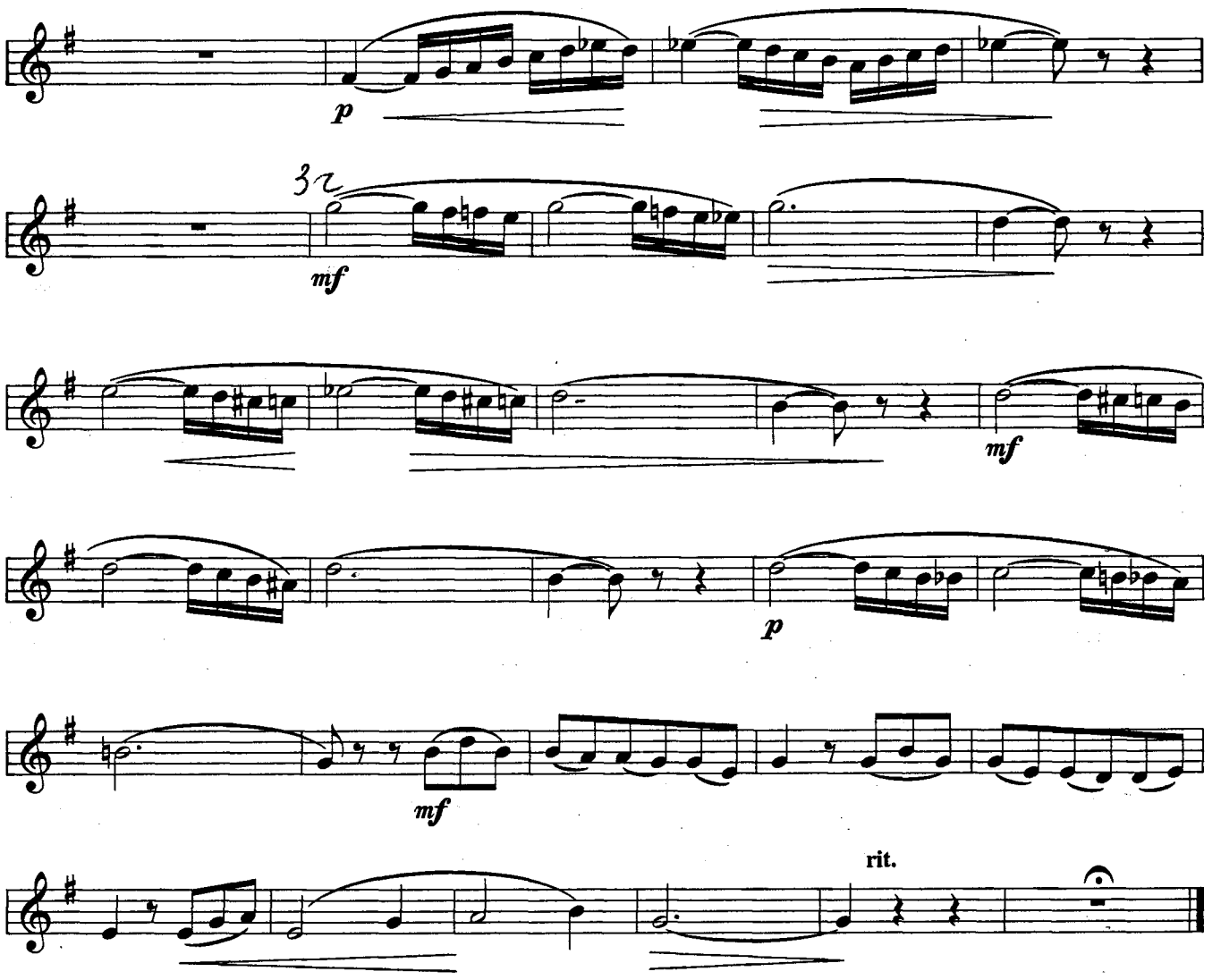

Колыбельная Волховы

из оперы "Садко"

Н. Римский-Корсаков

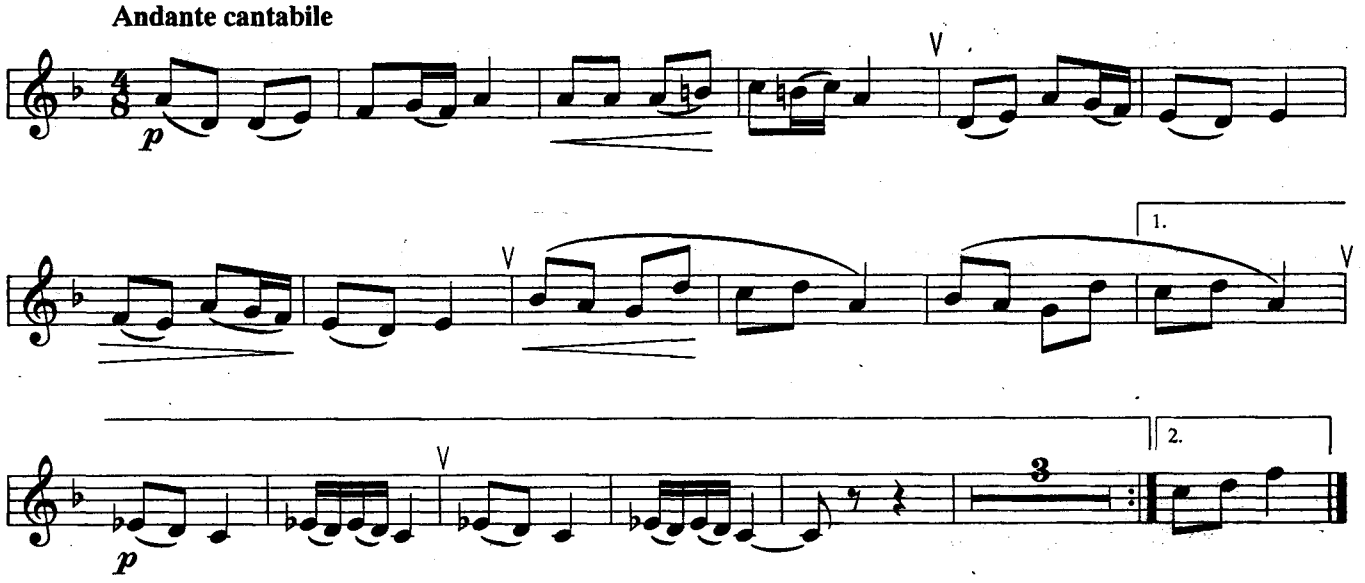

Ларго

А. Вивальди
(1678 - 1741)

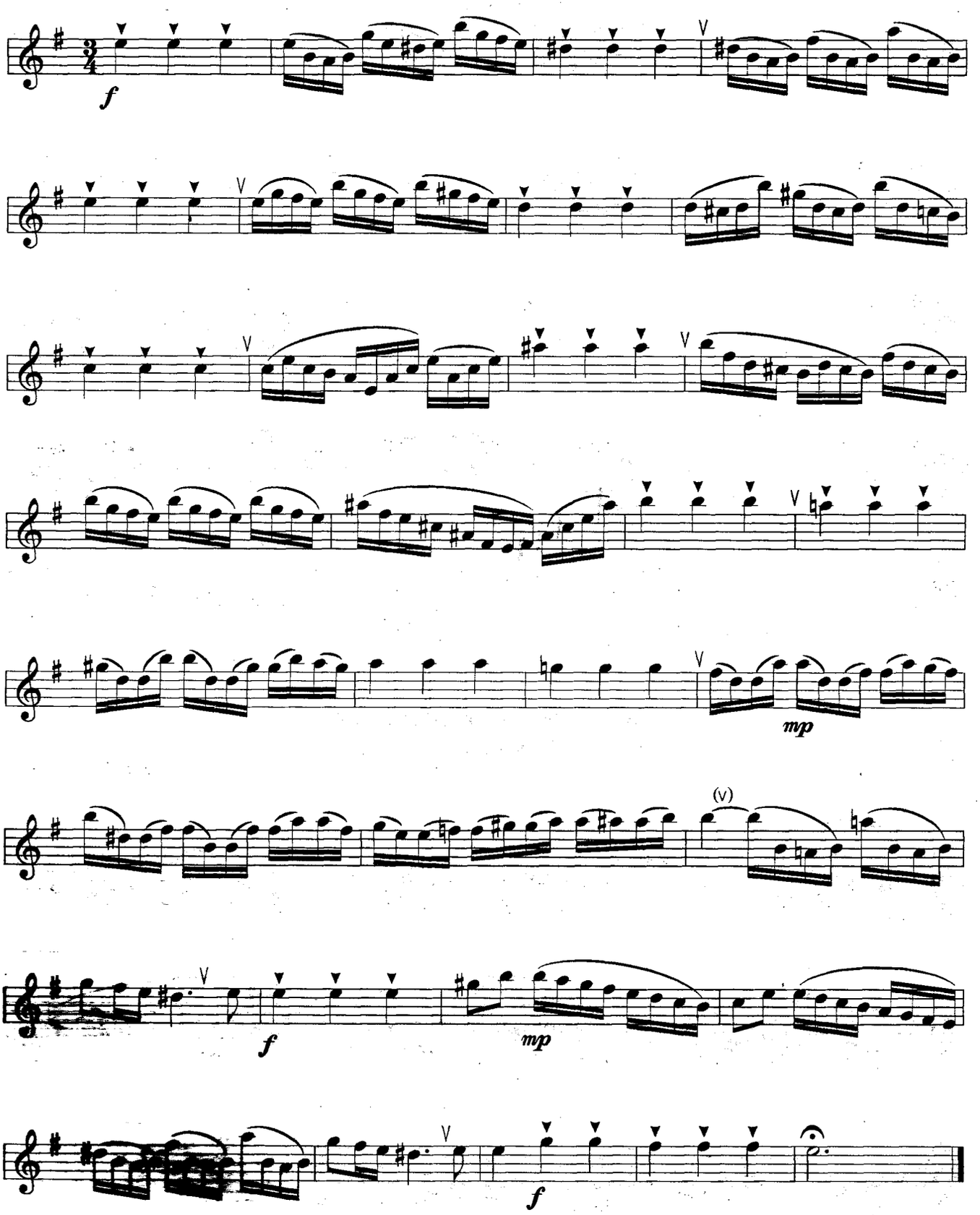

"Страсти по Матфею"
Ария №19

И. Бах

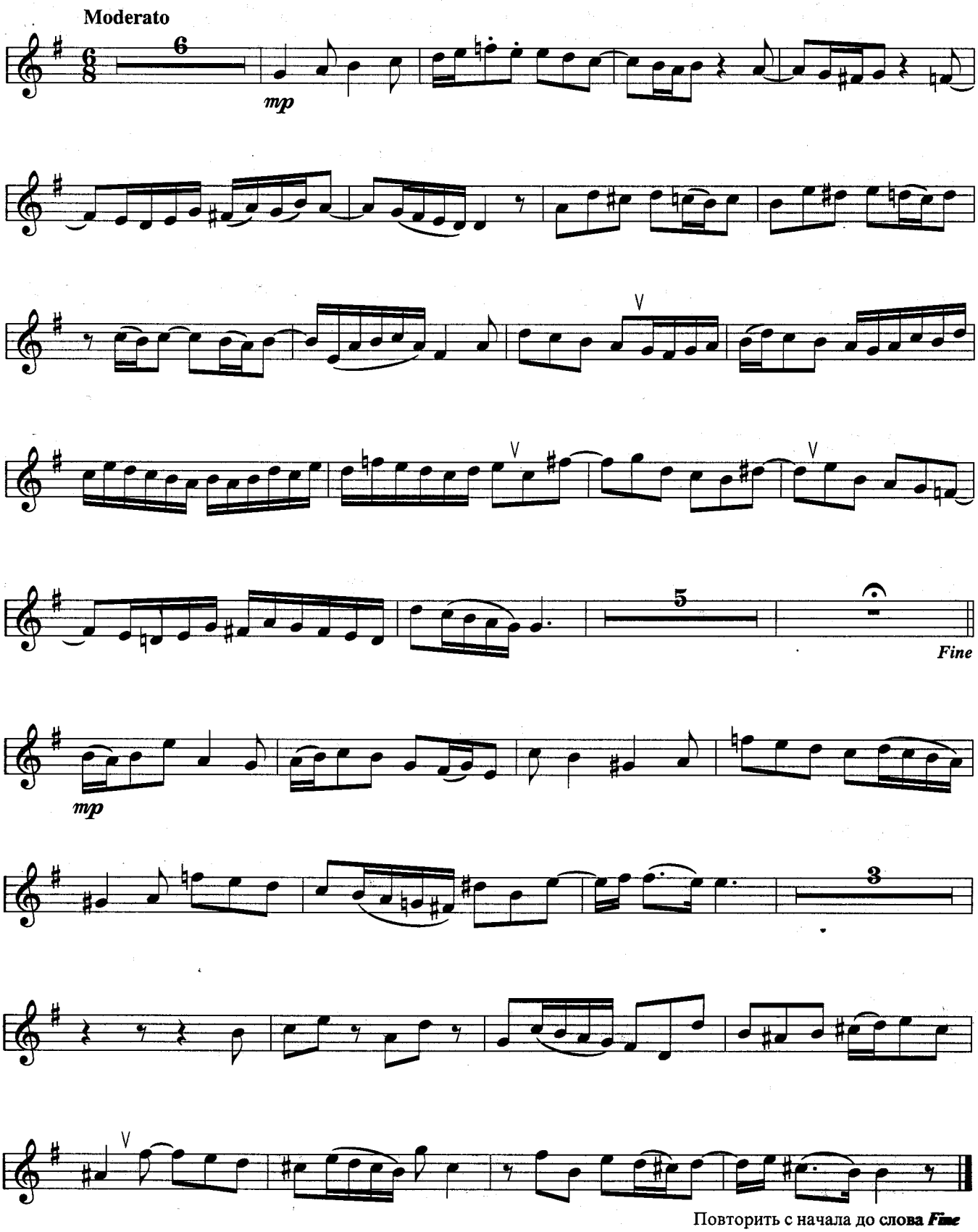

Буррэ

Г. Гендель

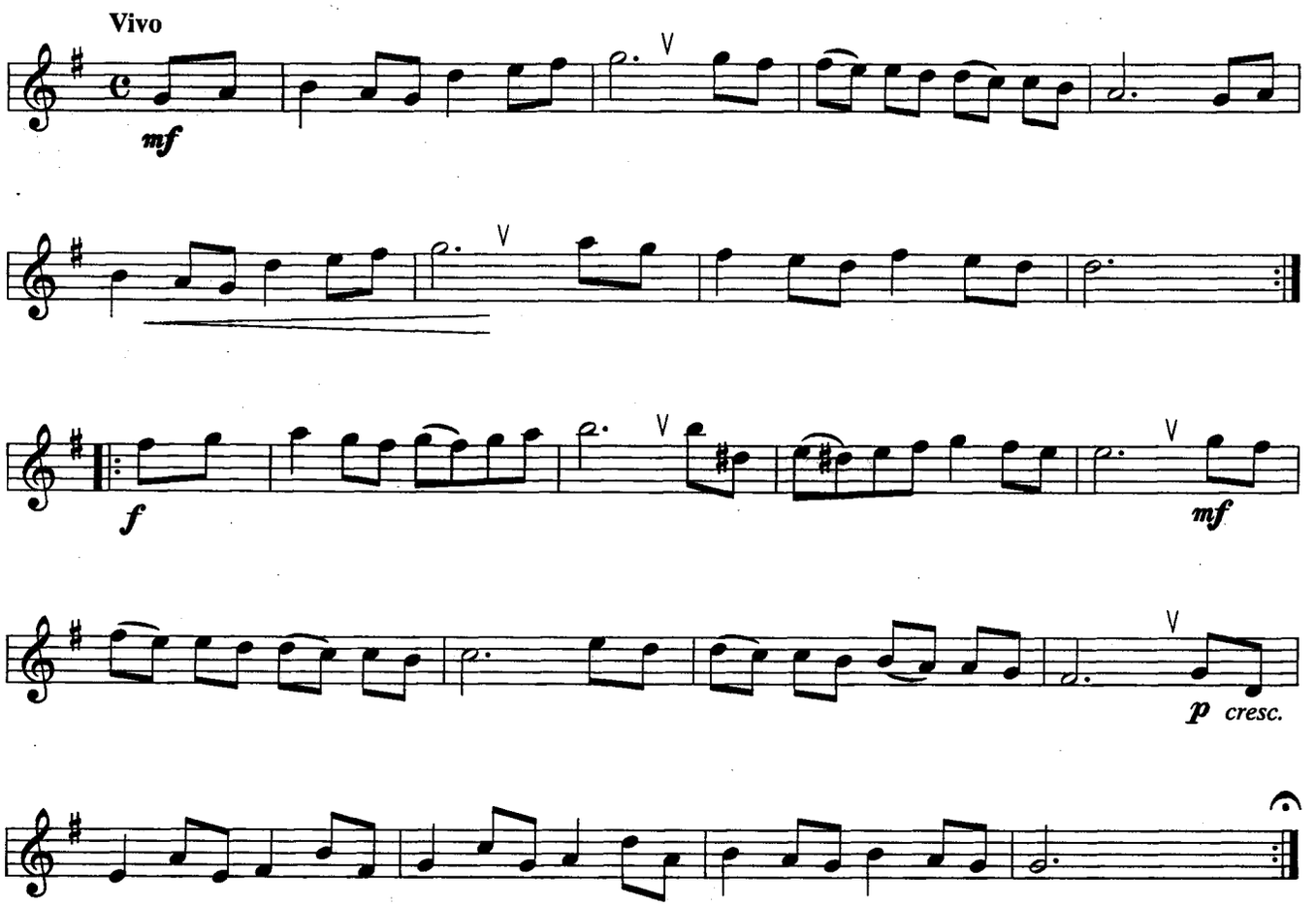

Гавот

Ф. Госсек
(1734 - 1829)

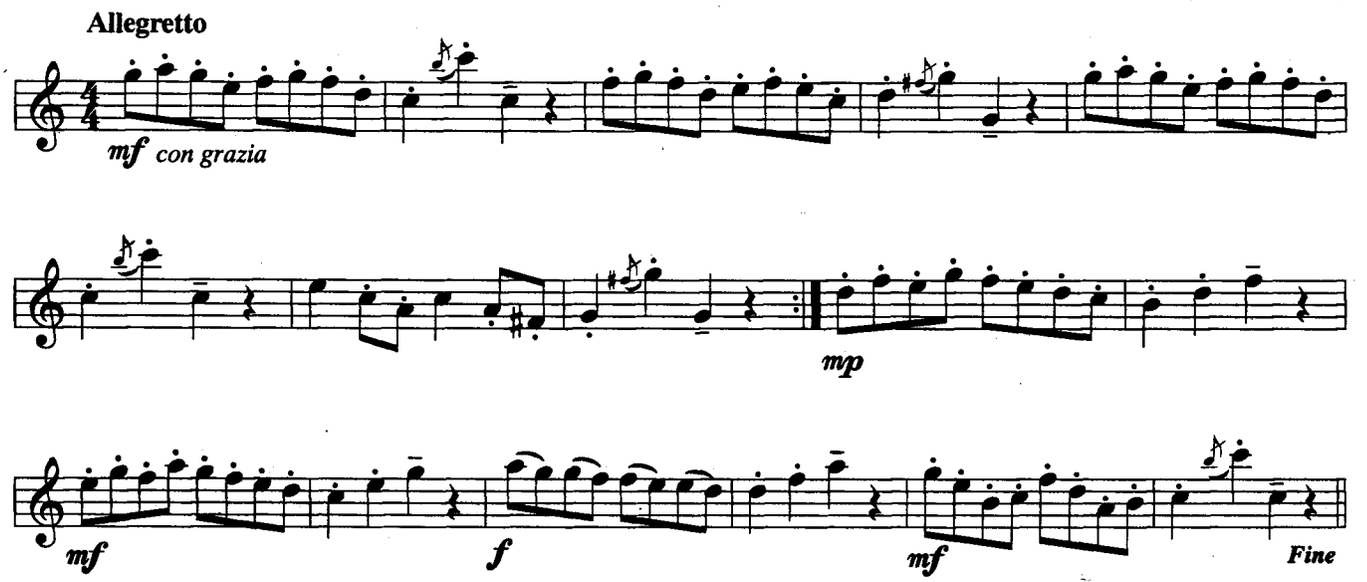

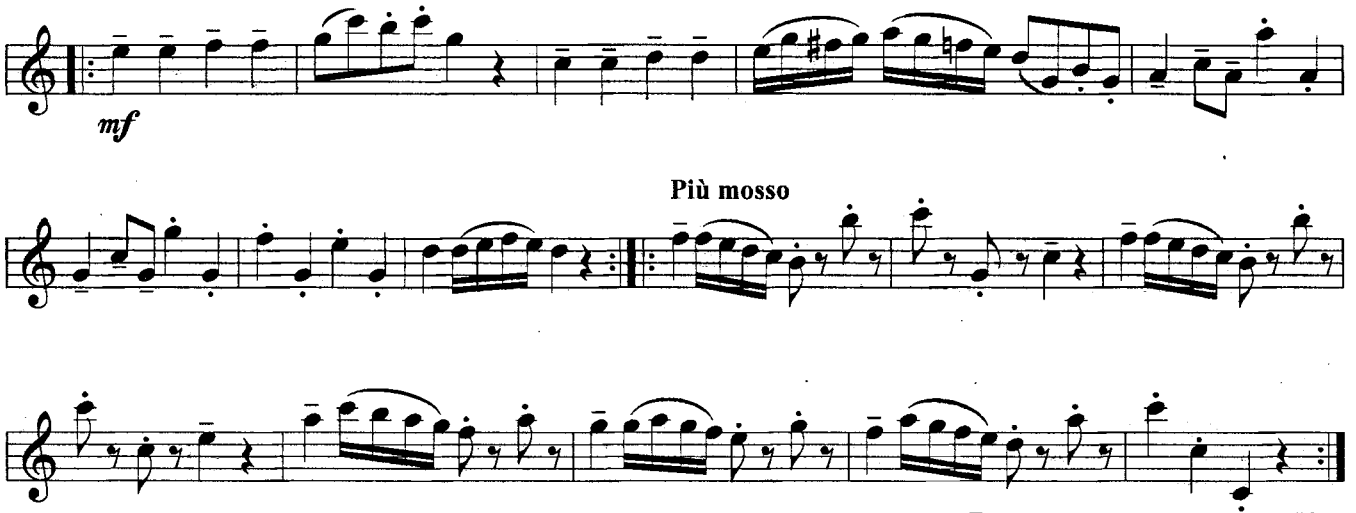

Повторить с начала до слова ***Fine***

Вальс

из "Детского альбома"

П. Чайковский

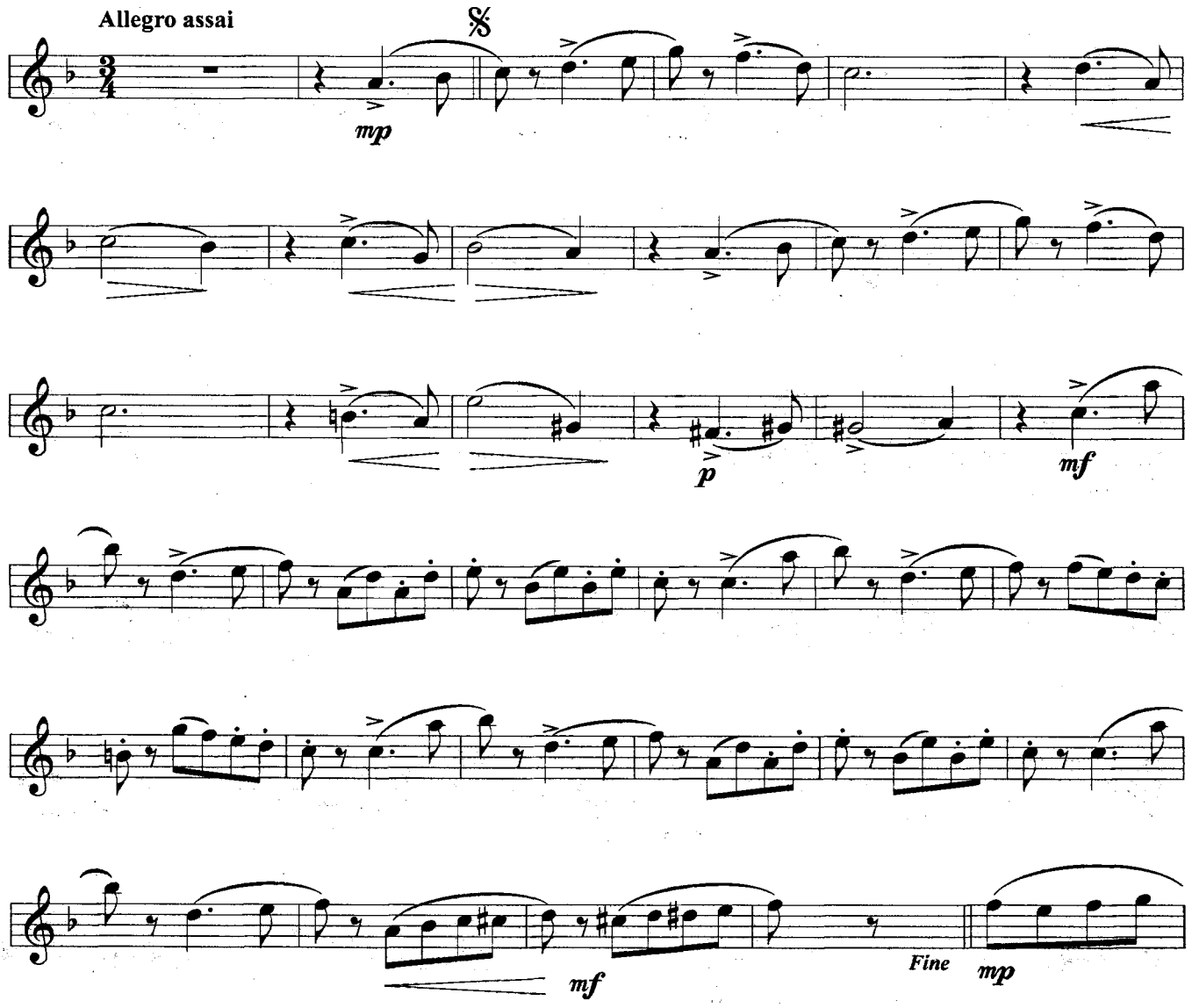

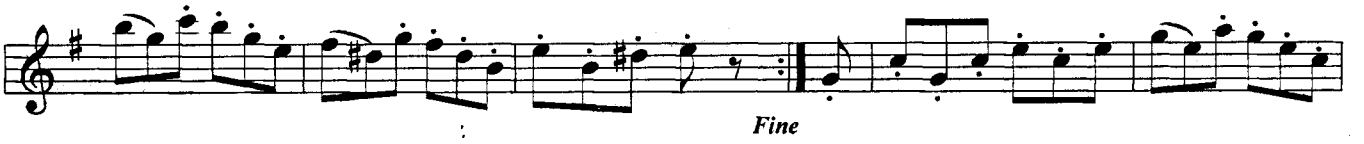

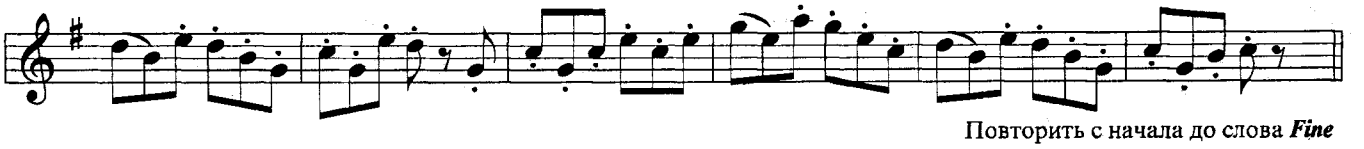

Повторить с начала до слова ***Fine***

Сонатина

К. Вебер

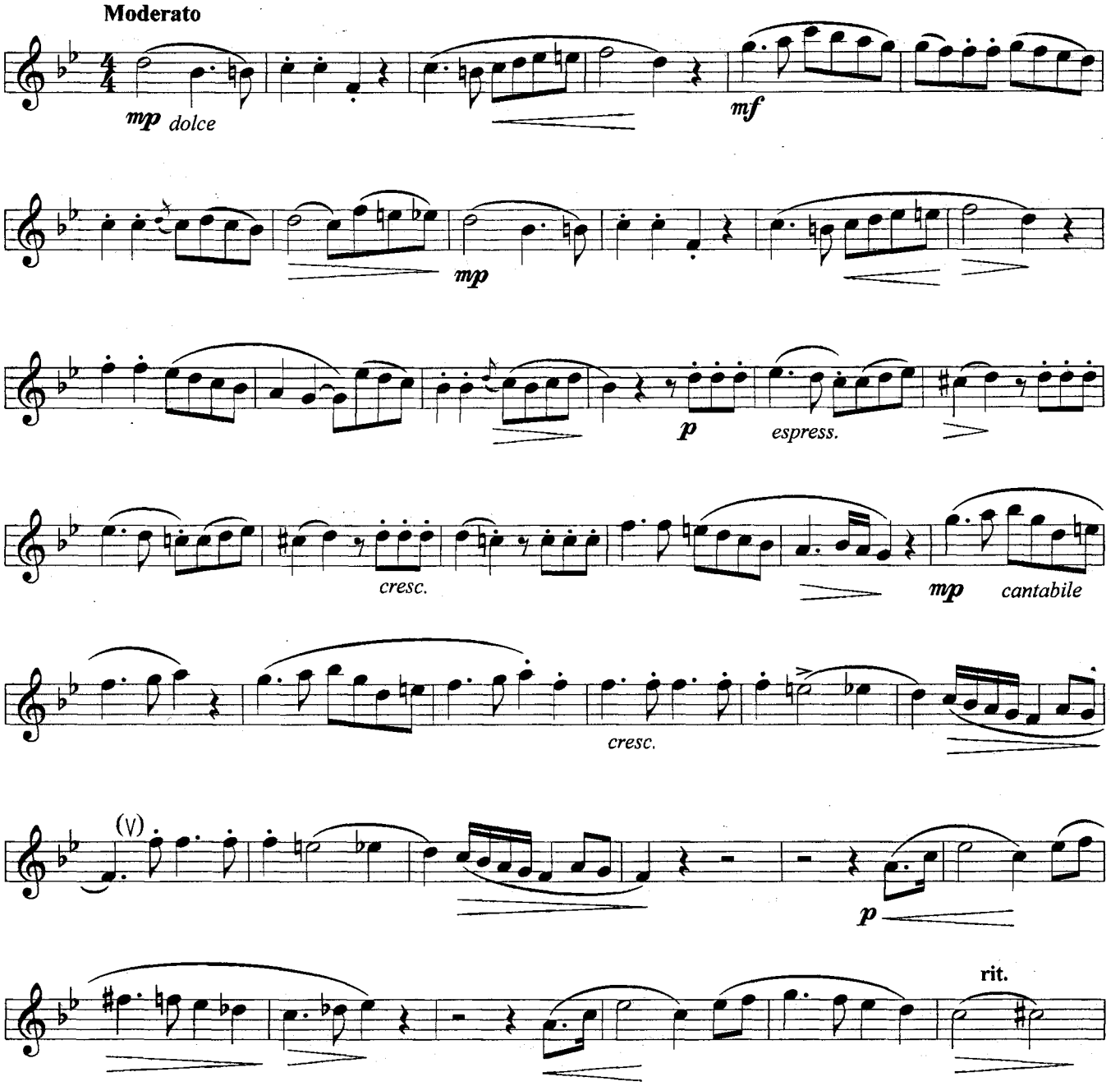

№3

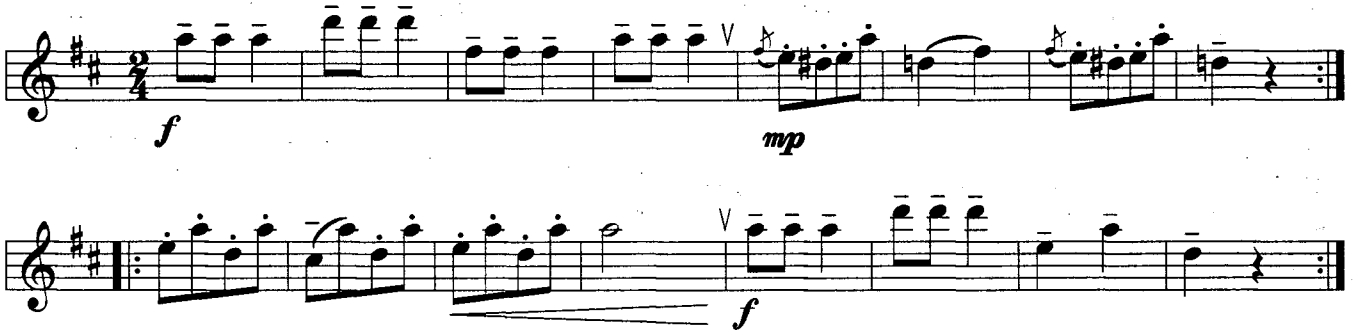

Аллегро

Г. Гендель

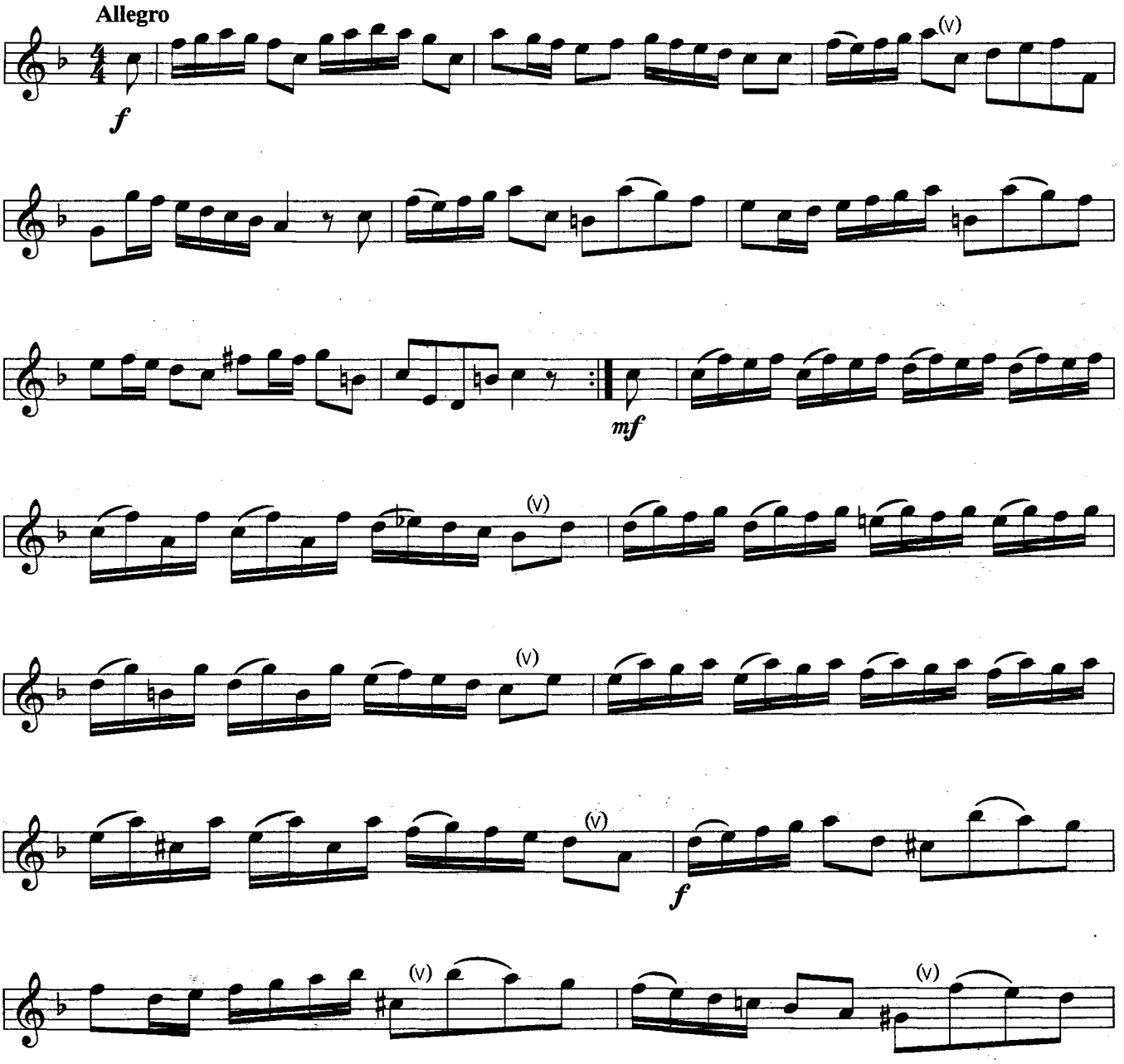

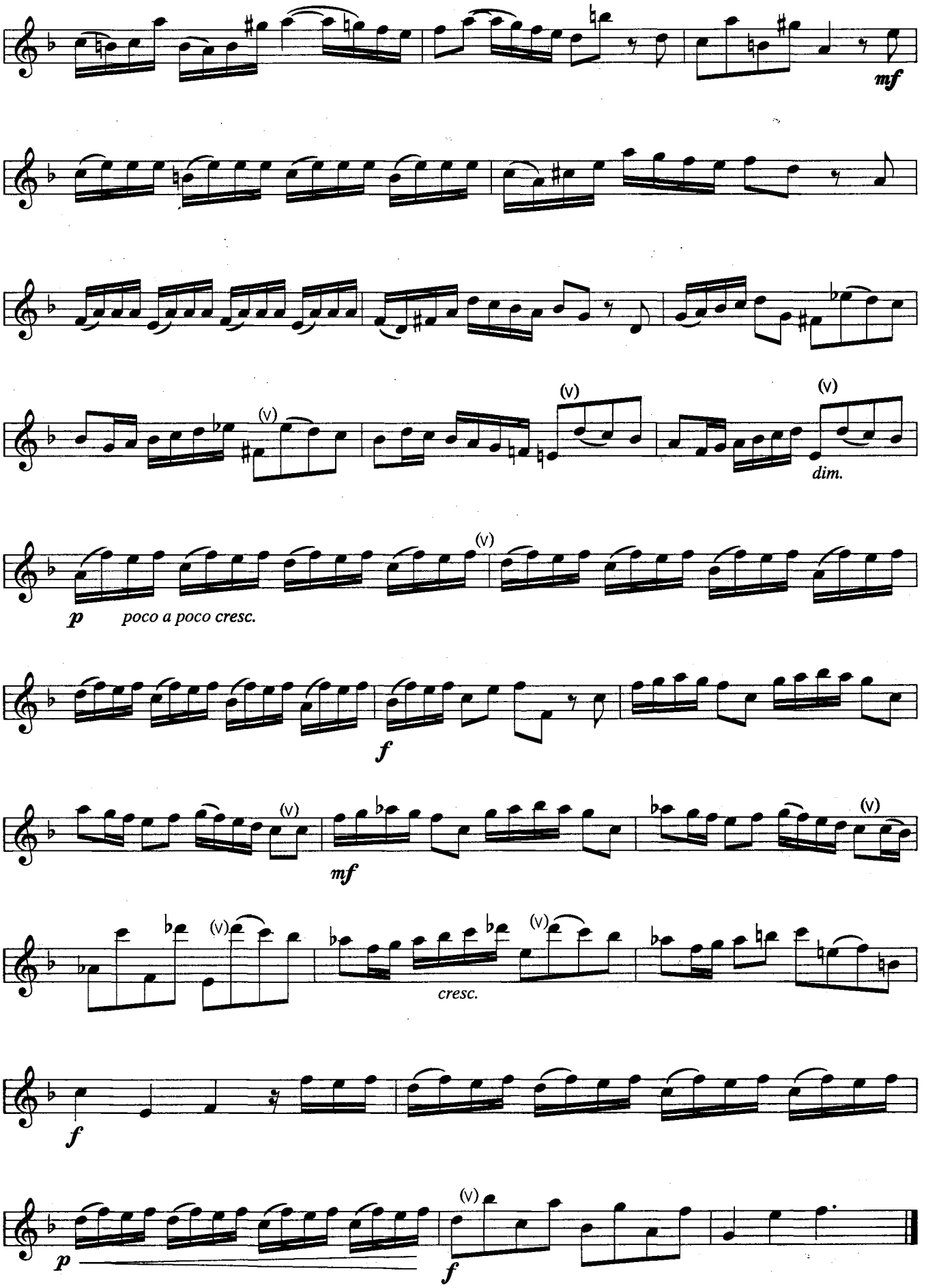
mf
(V)
(V)
dim.
p
poco a poco cresc.
(V)
f
(V)
mf
(V)
(V)
cresc.
f
p
(V)
f

Жига

А. Вивальди

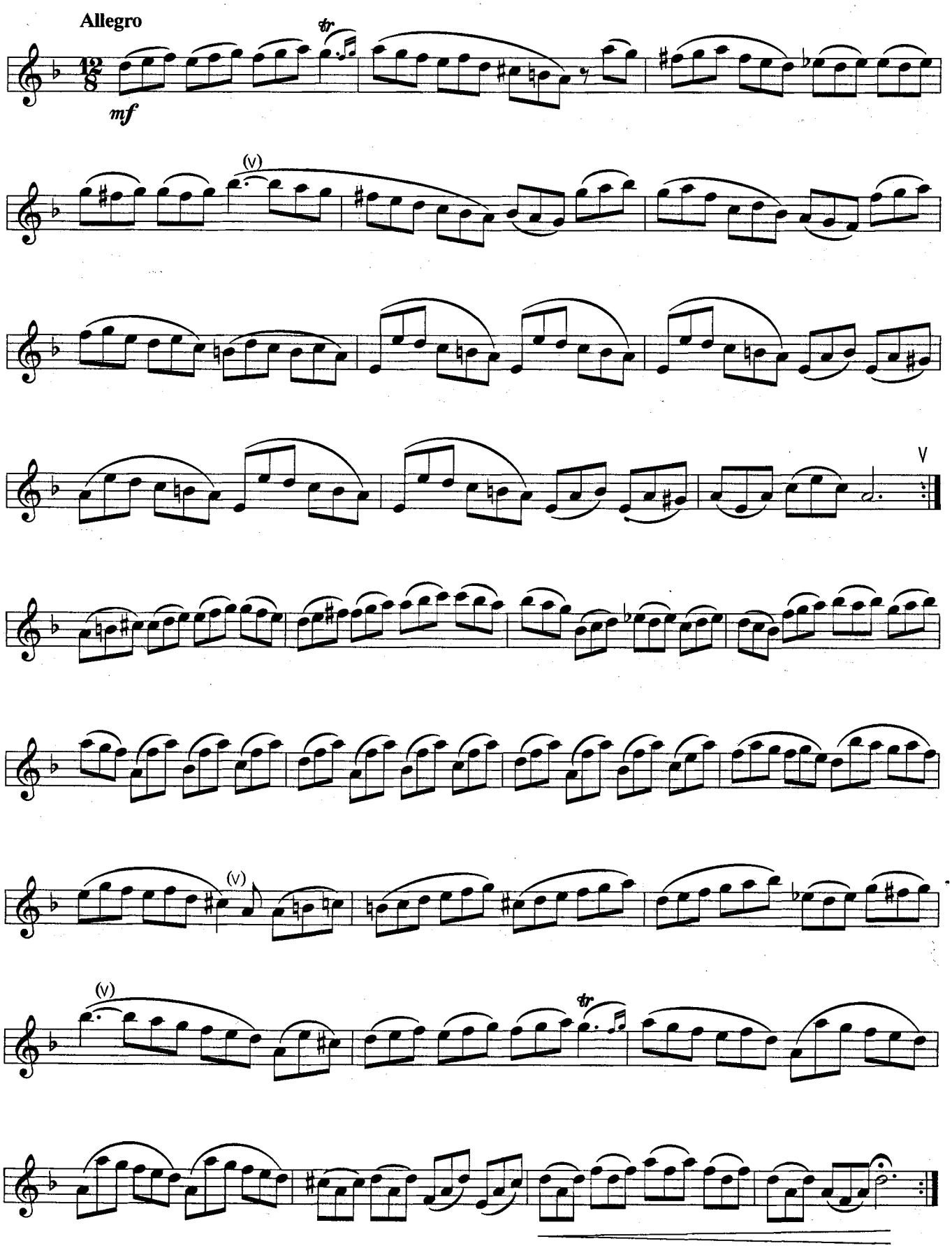

II. ЭТЮДЫ

1.

Е. Гнесина
(1874-1967)

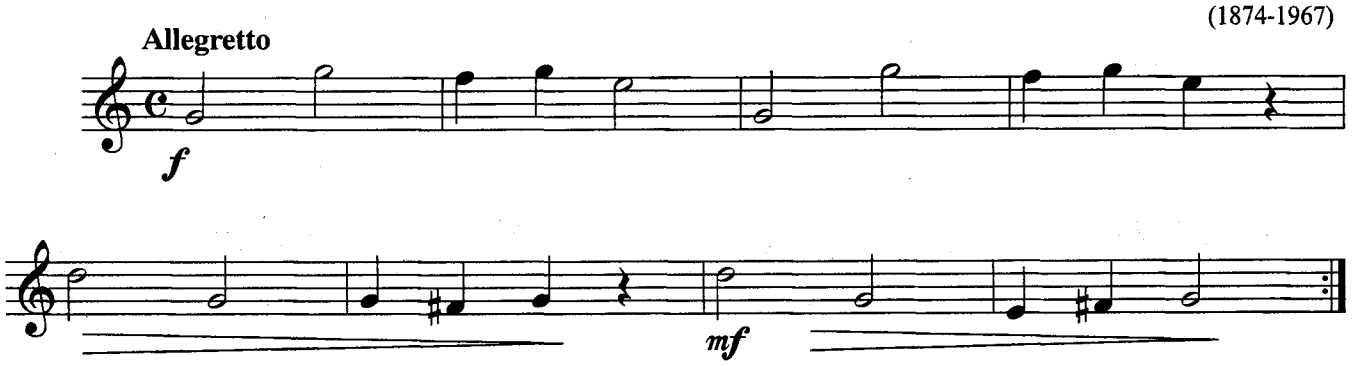

2.

И. Оленчик

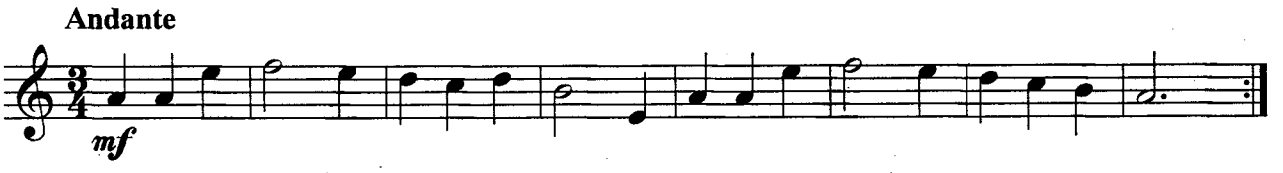

3.

И. Оленчик

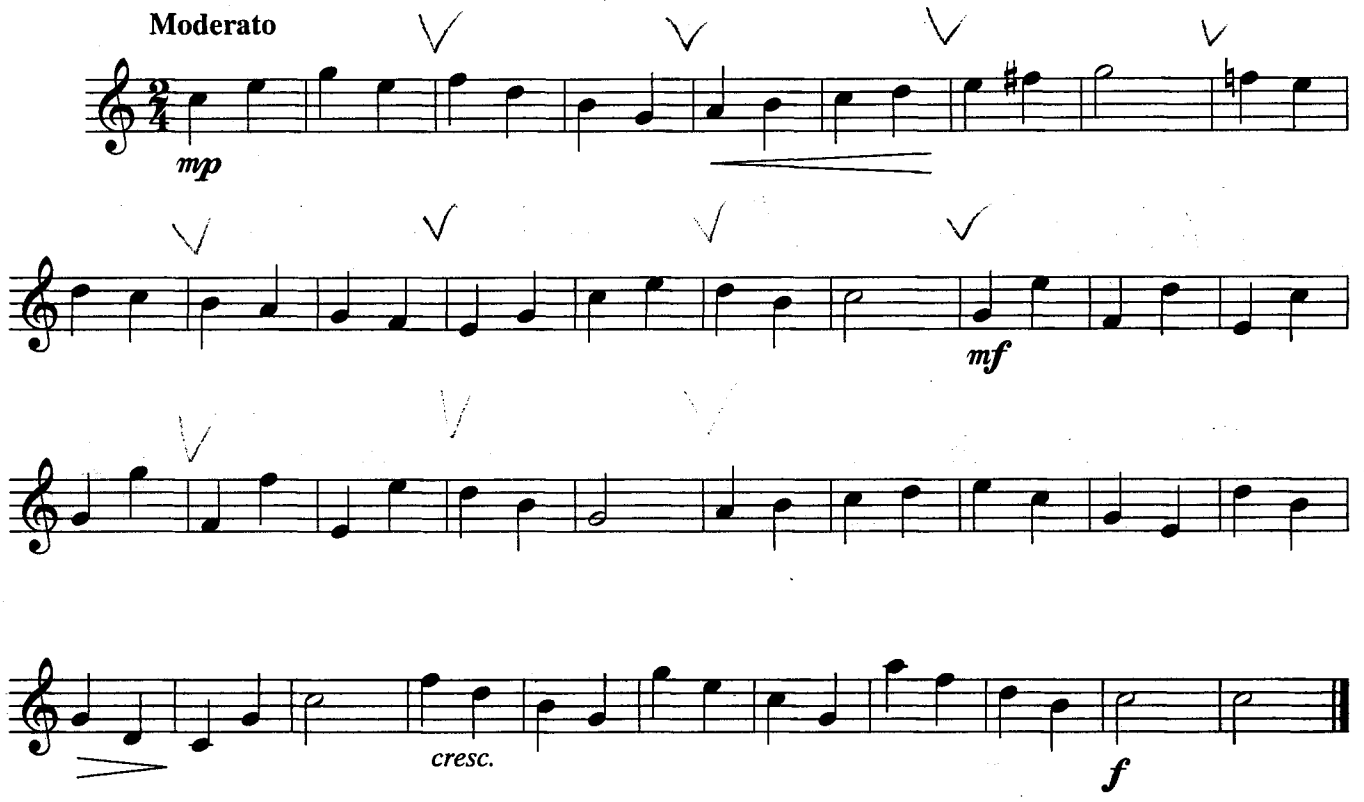

4.

И. Оленчик

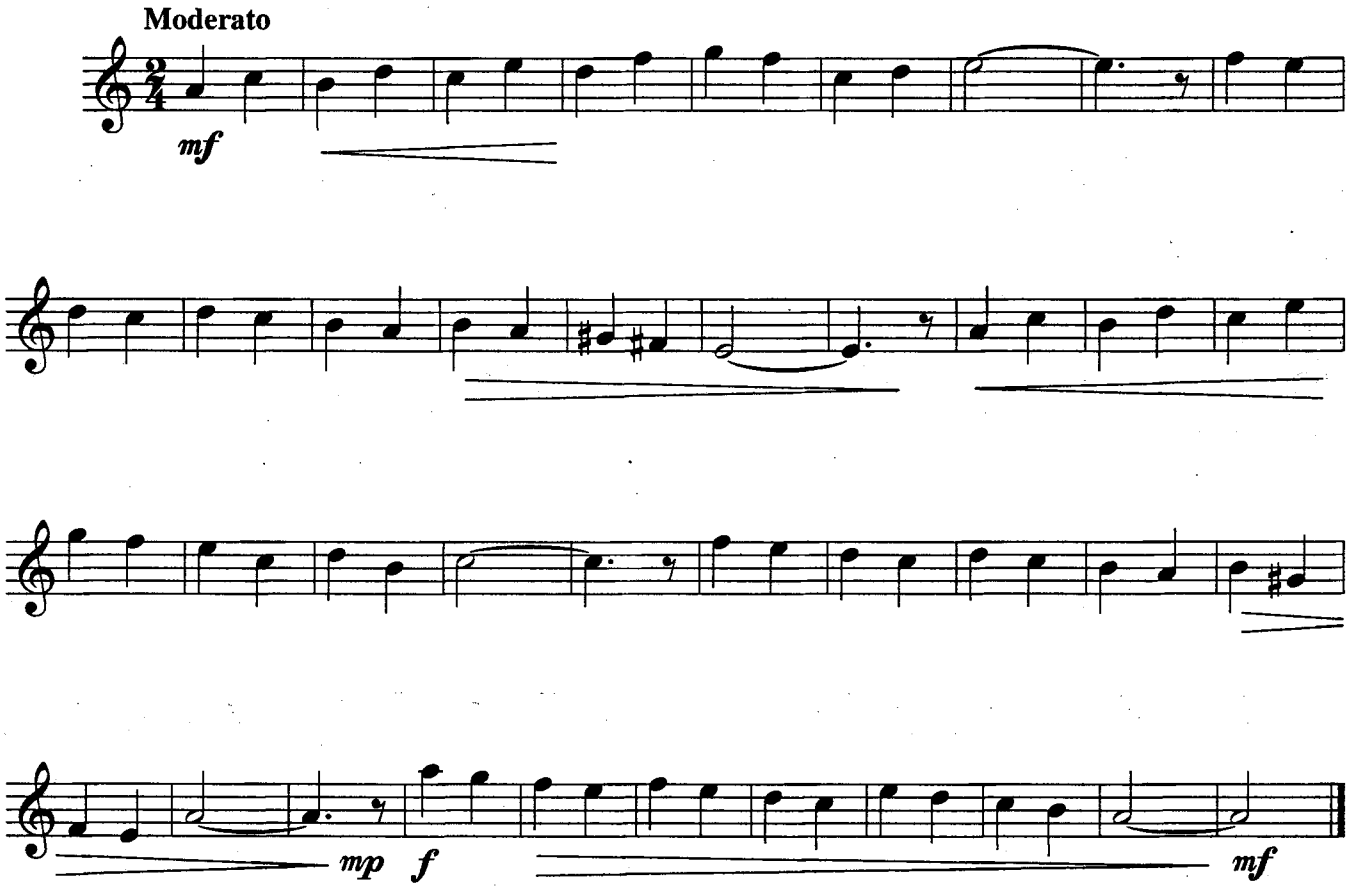

5.

И. Оленчик

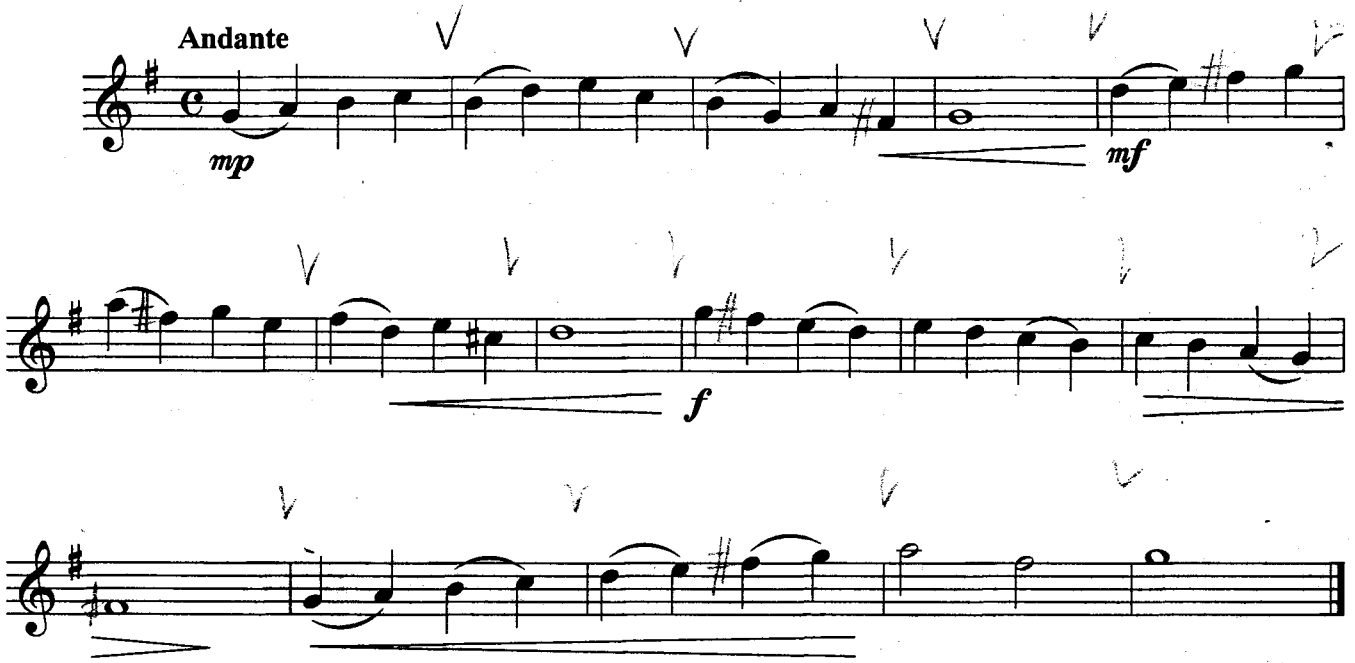

6.

А. Штарк
(1910-1963)

Andante

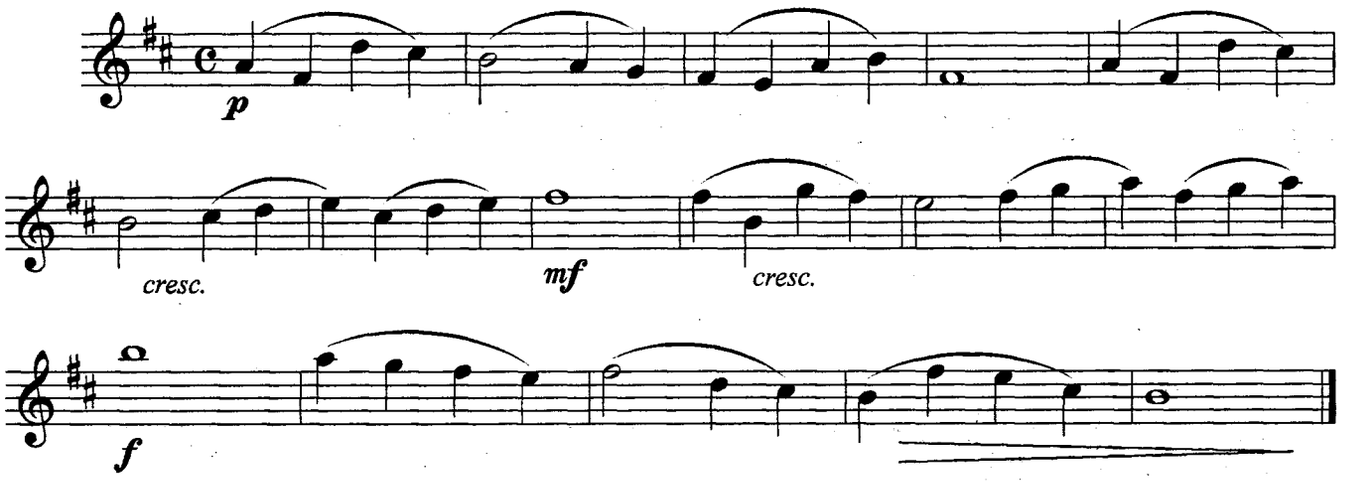

7.

И. Оленчик

Moderato molto

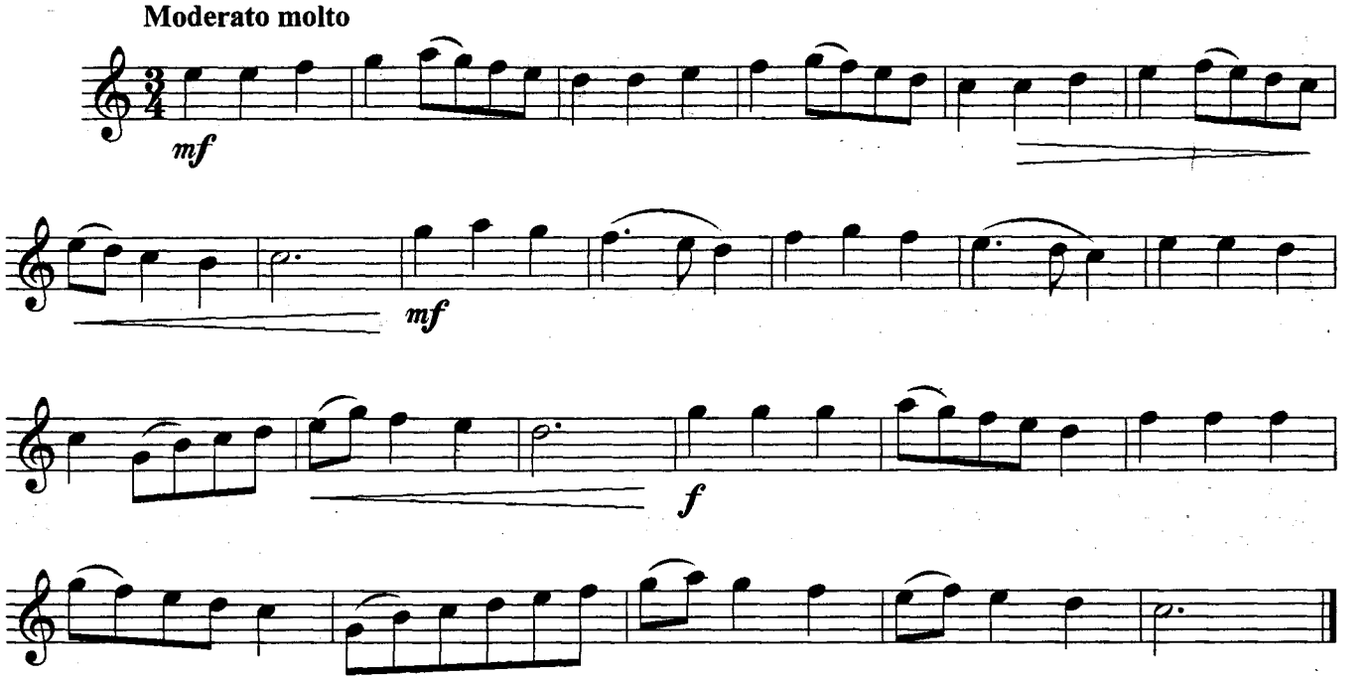

8.

Е. Гнесина

Andante con moto

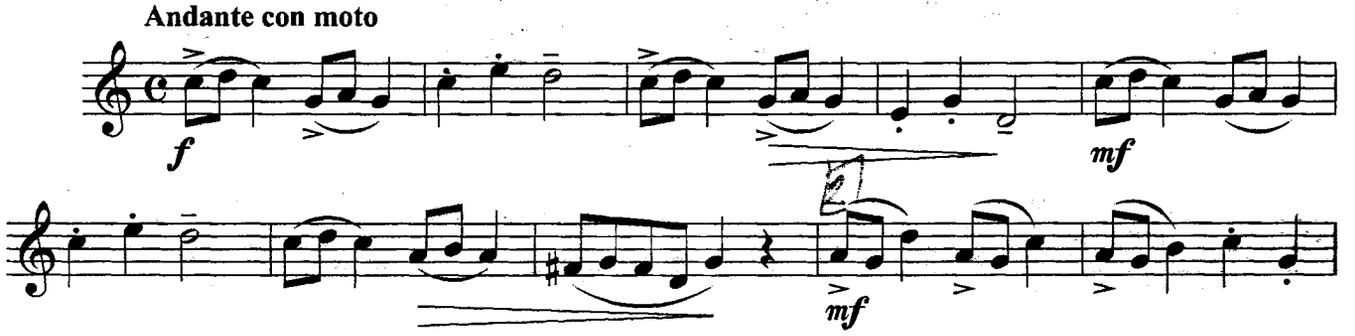

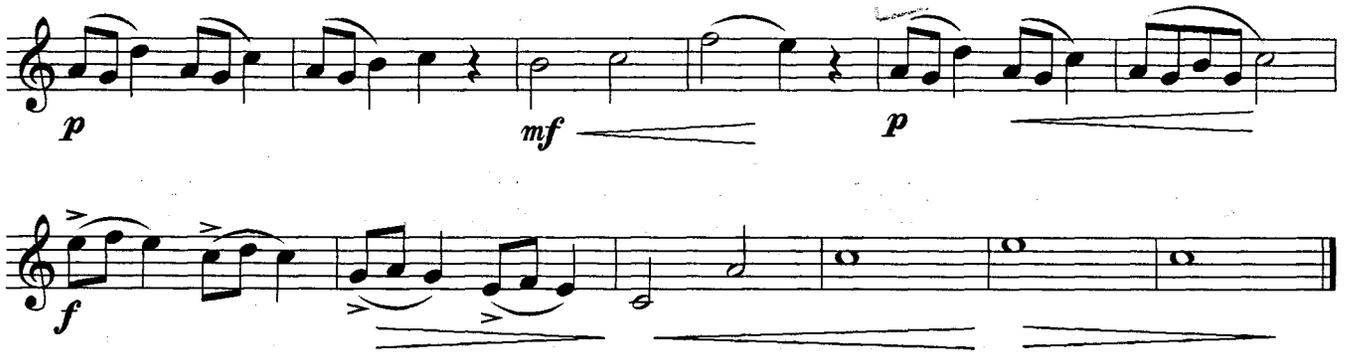

9.

Г. Клозе
(1808-1880)

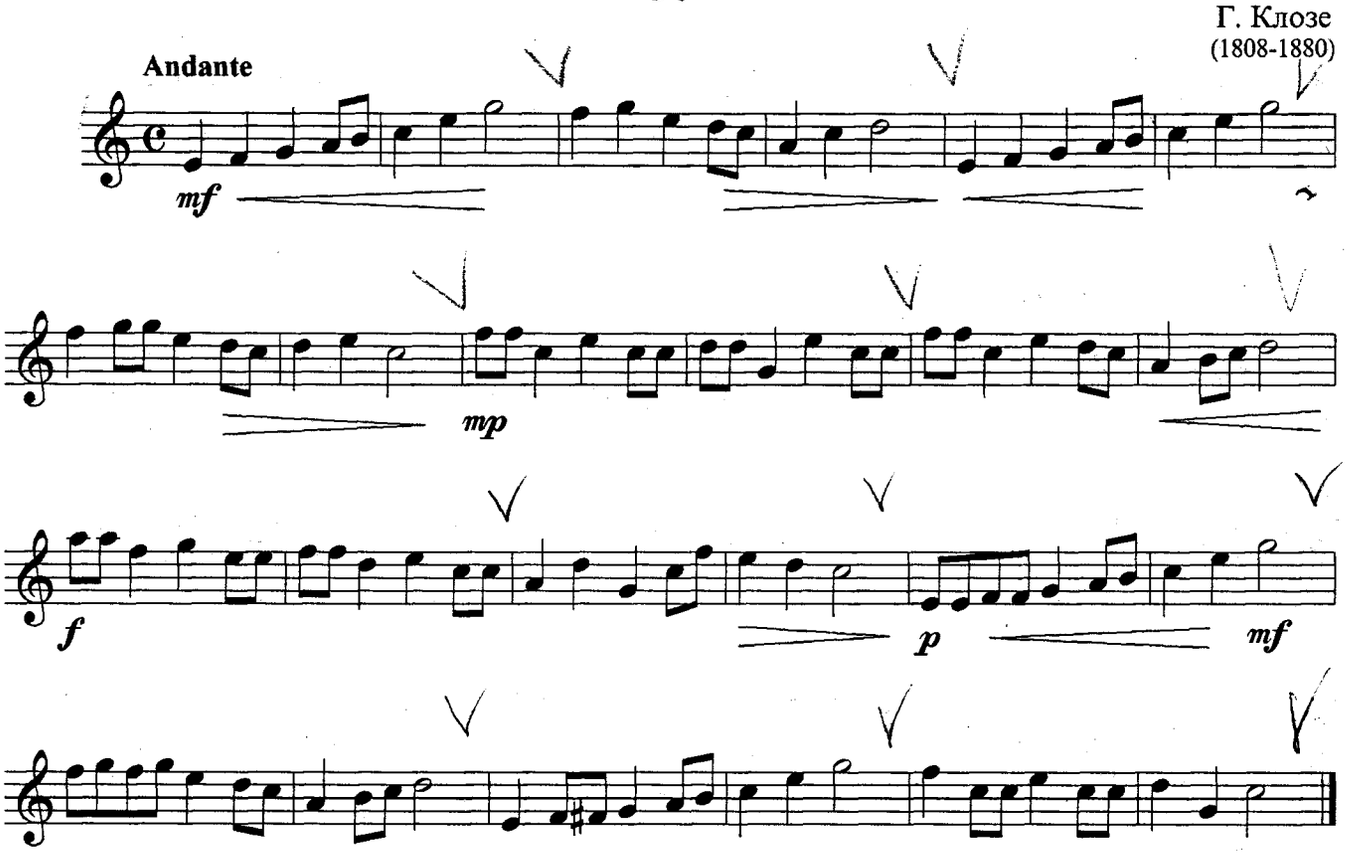

10.

А. Штарк

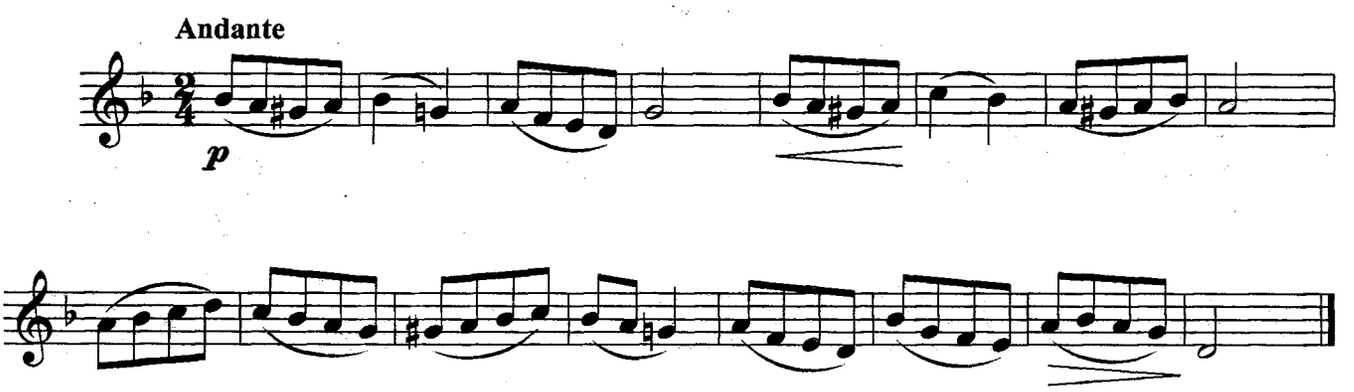

11.

А. Штарк

Andantino

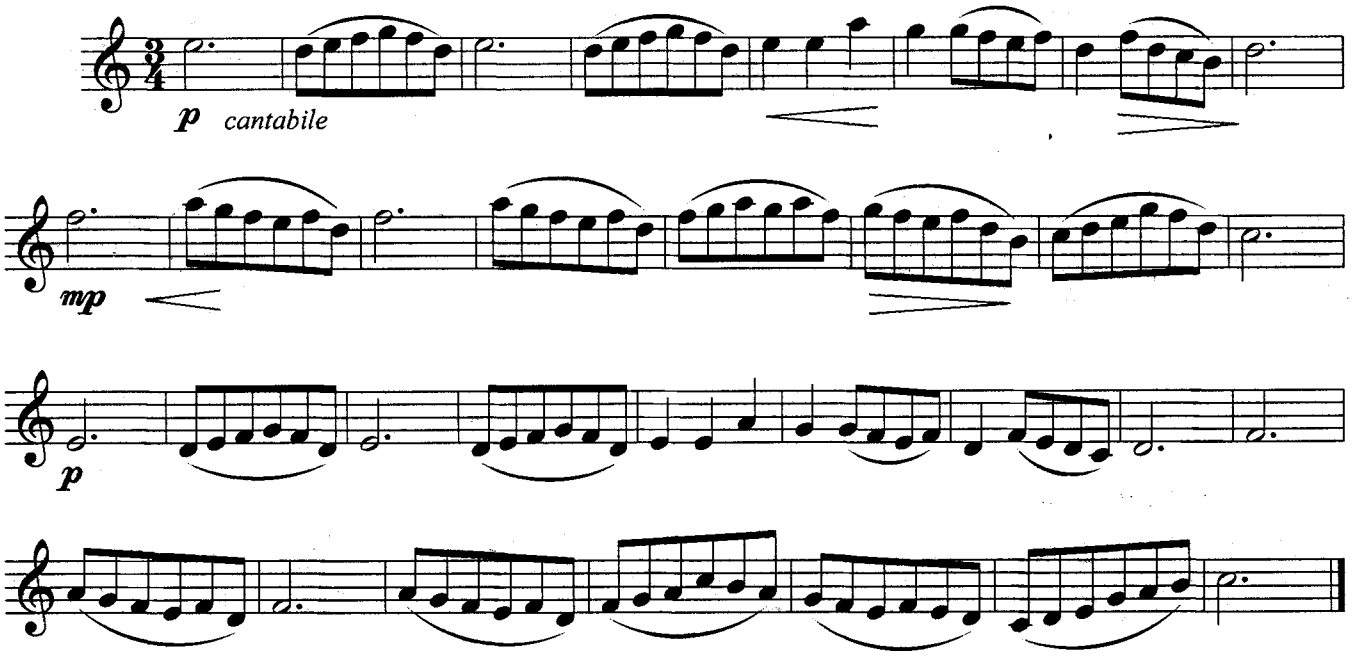

12.

Ф. Демниц

Adagio

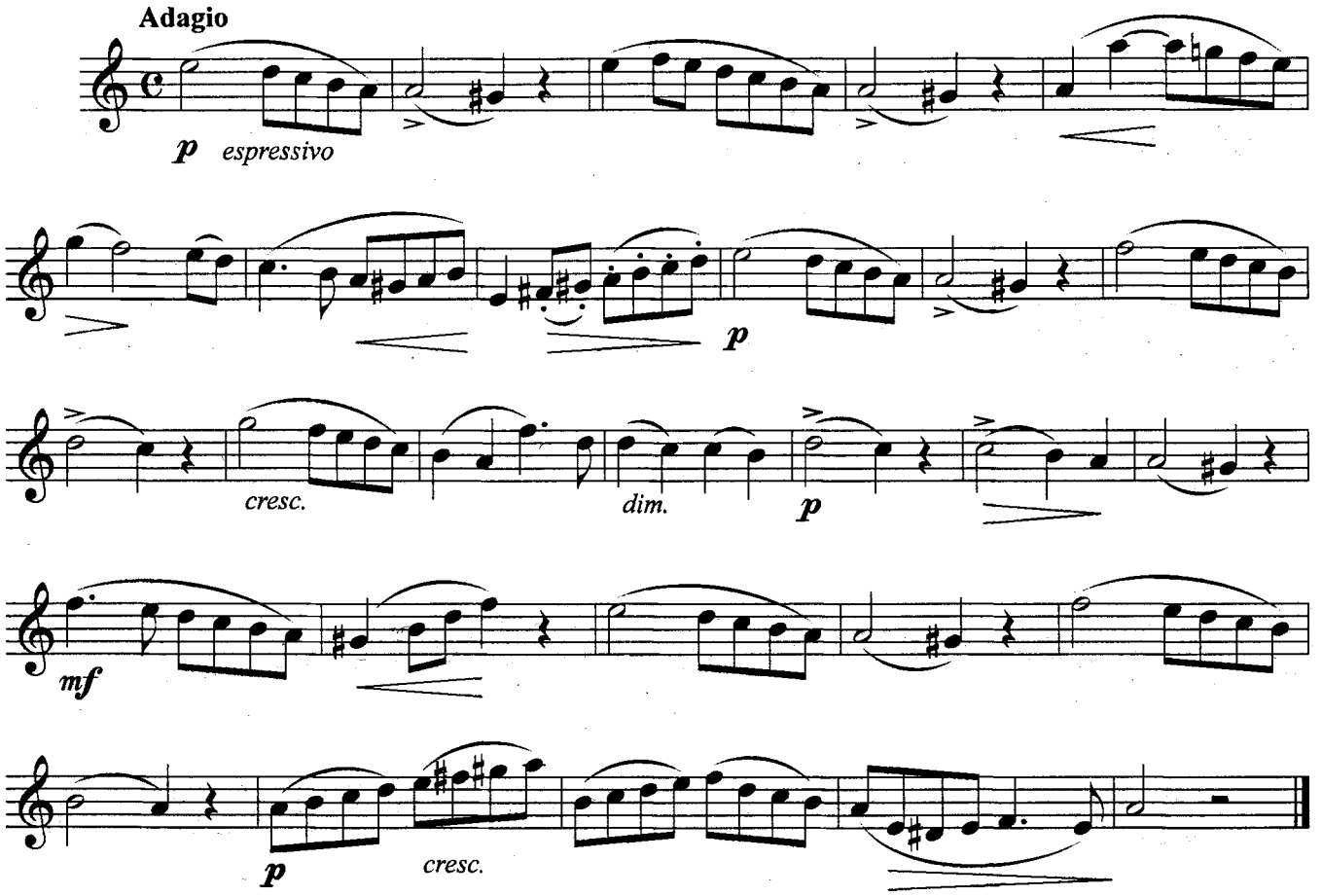

13.

Р. Штарк
(1847-1922)

Allegretto

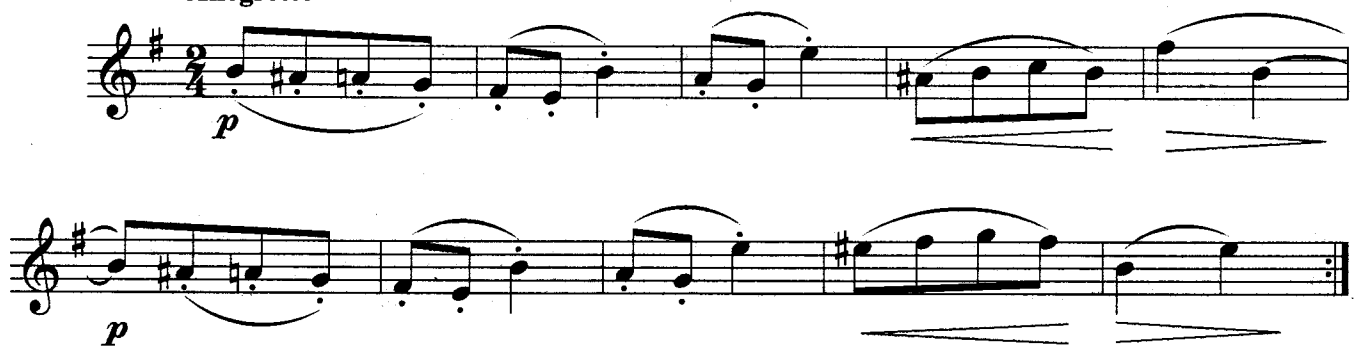

14.

А. Гедике
(1877-1957)

Allegro energico

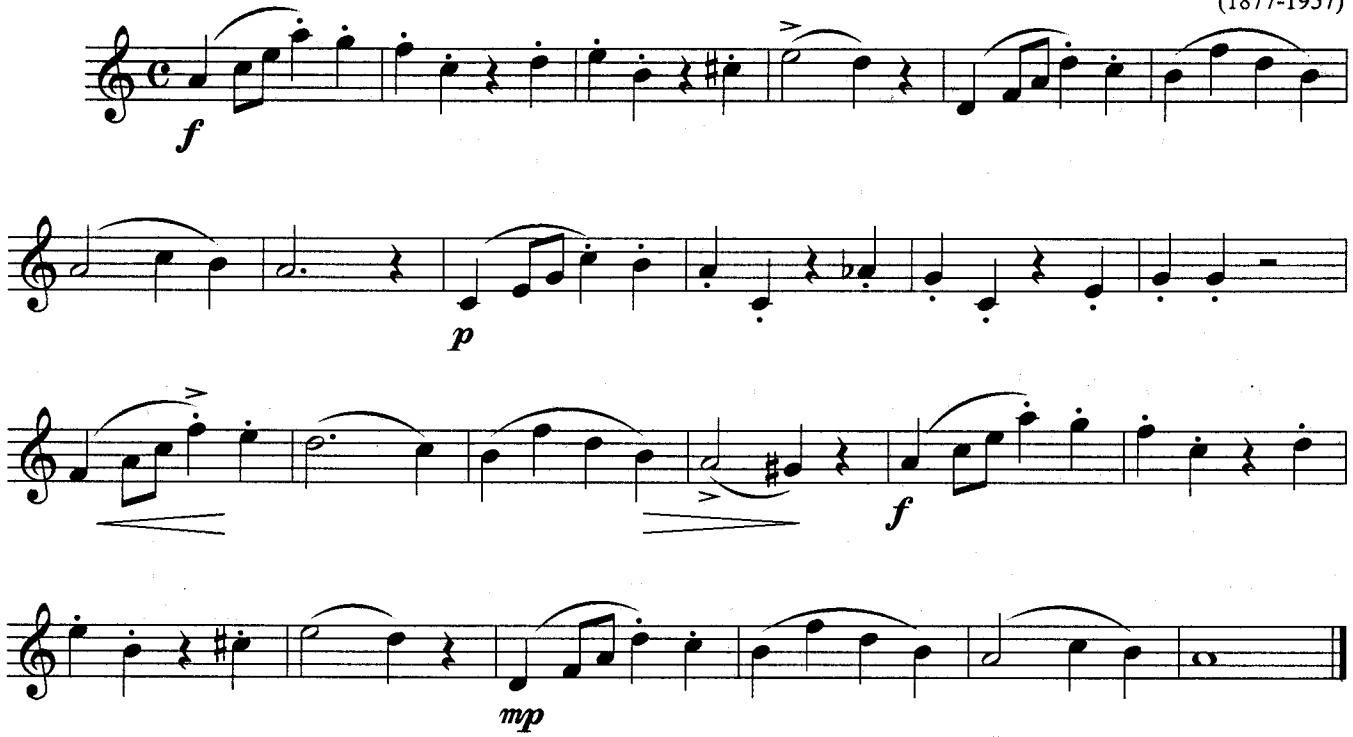

15.

В. Хартман
(1775-1850)

Allegro moderato

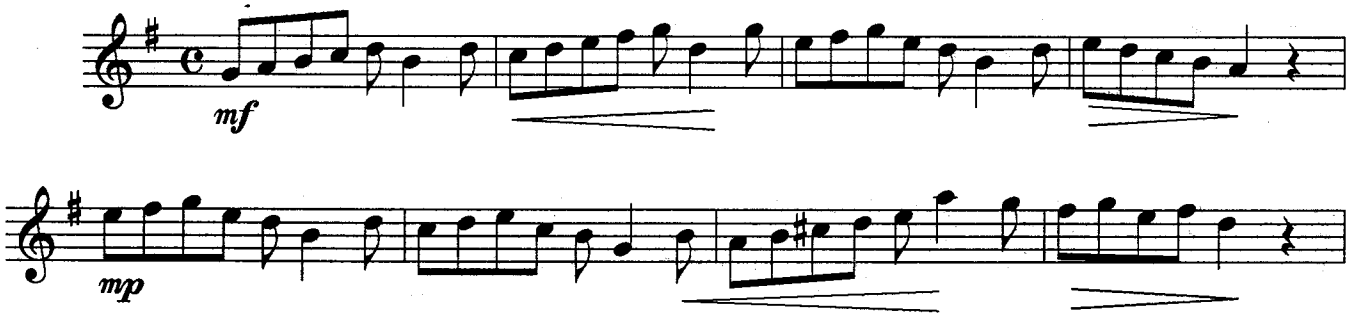

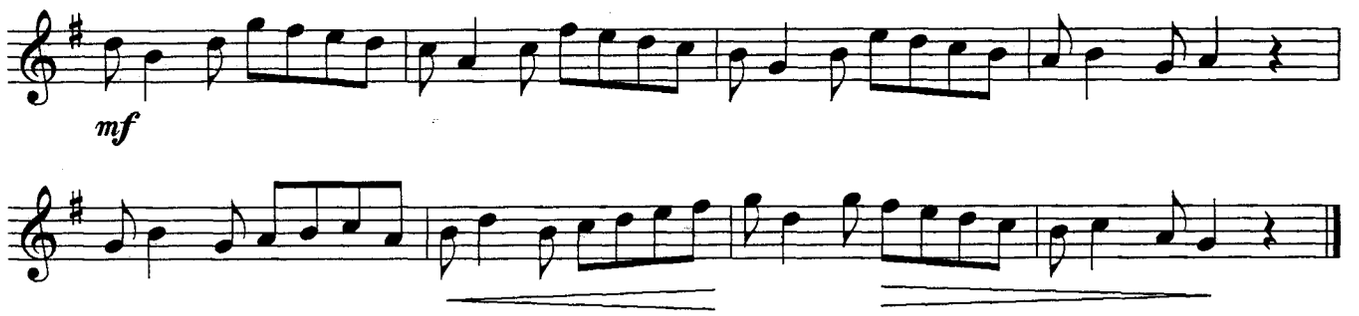

16.

Ф. Берр
(1794-1838)

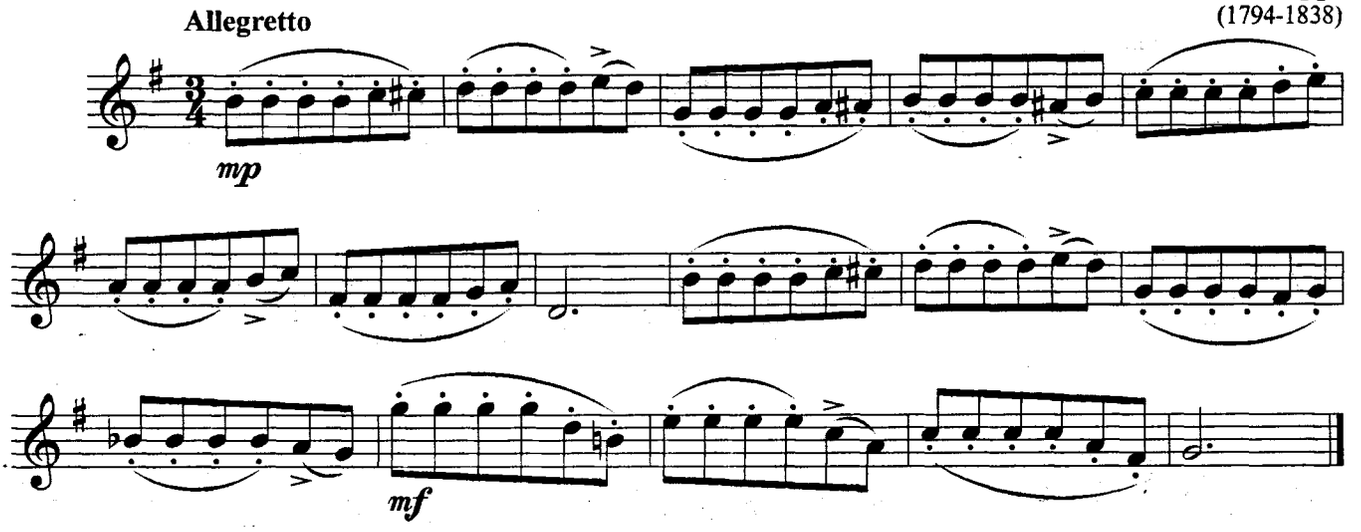

17.

Г. Беренс
(1826-1880)

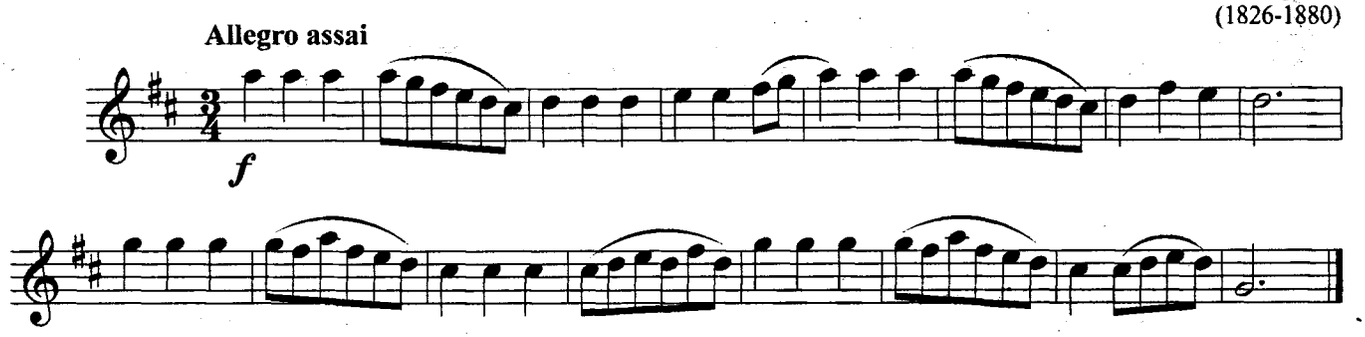

18.

Е. Гнесина

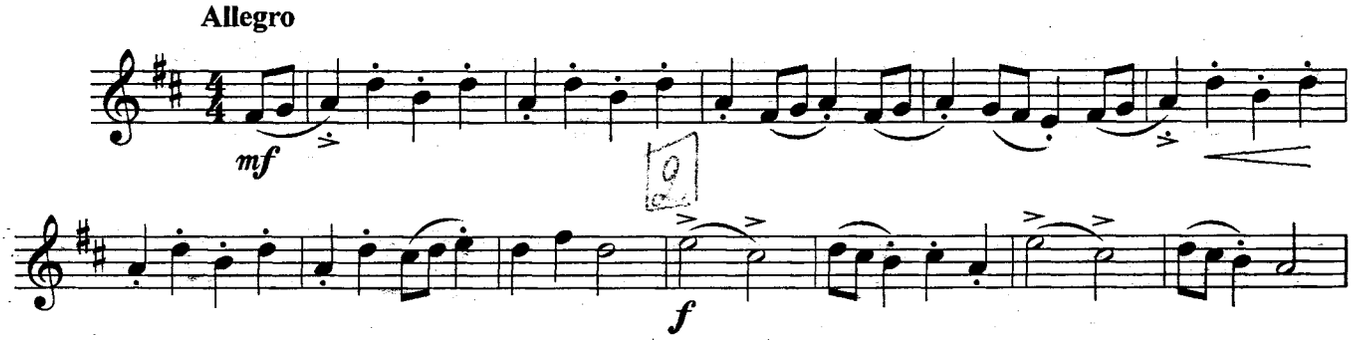

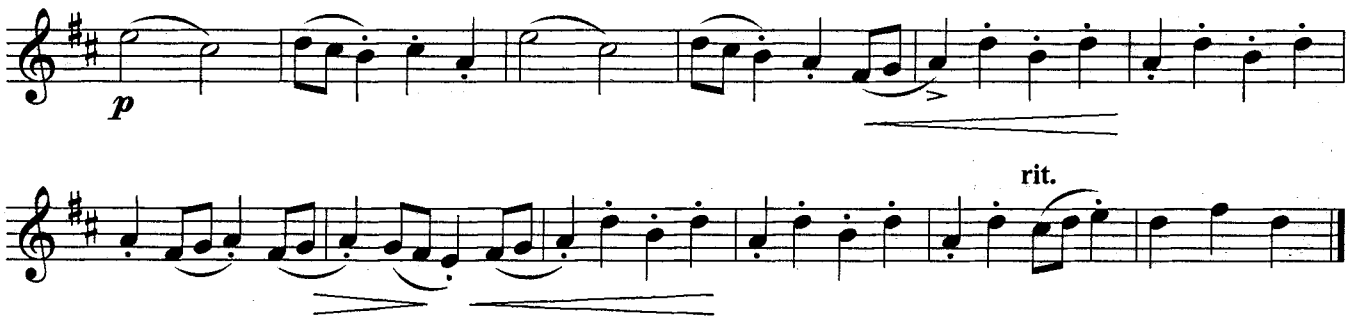

19.

Л. Шитте
(1848-1909)

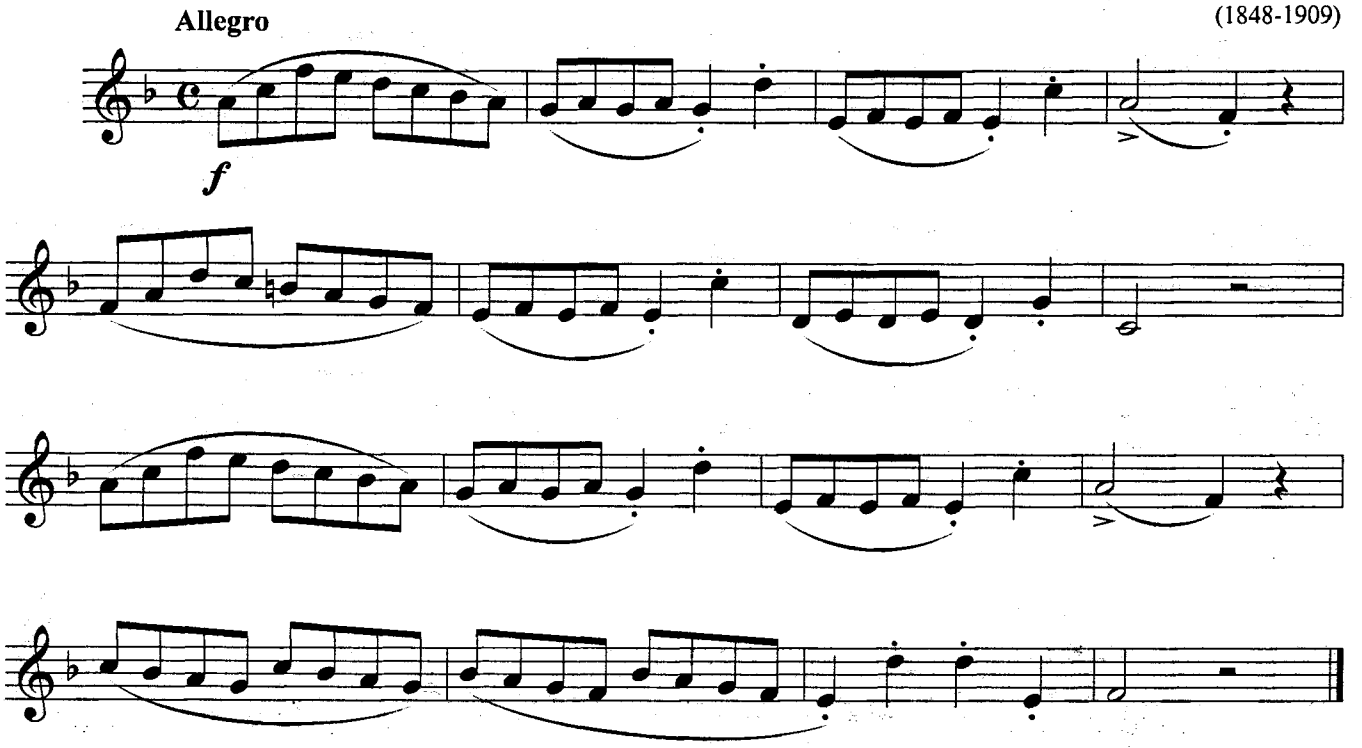

20.

А. Штарк

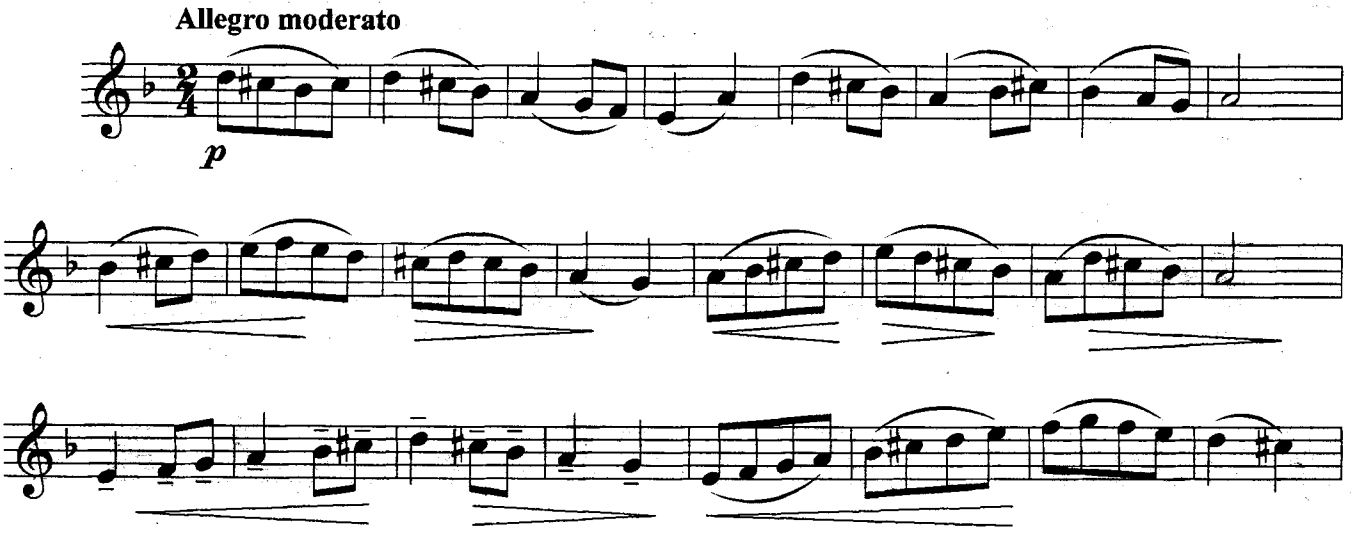

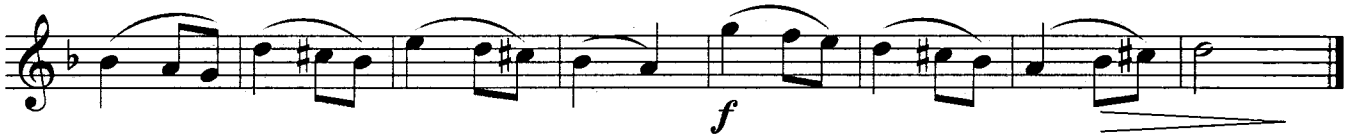

21.

А. Штарк

Allegro

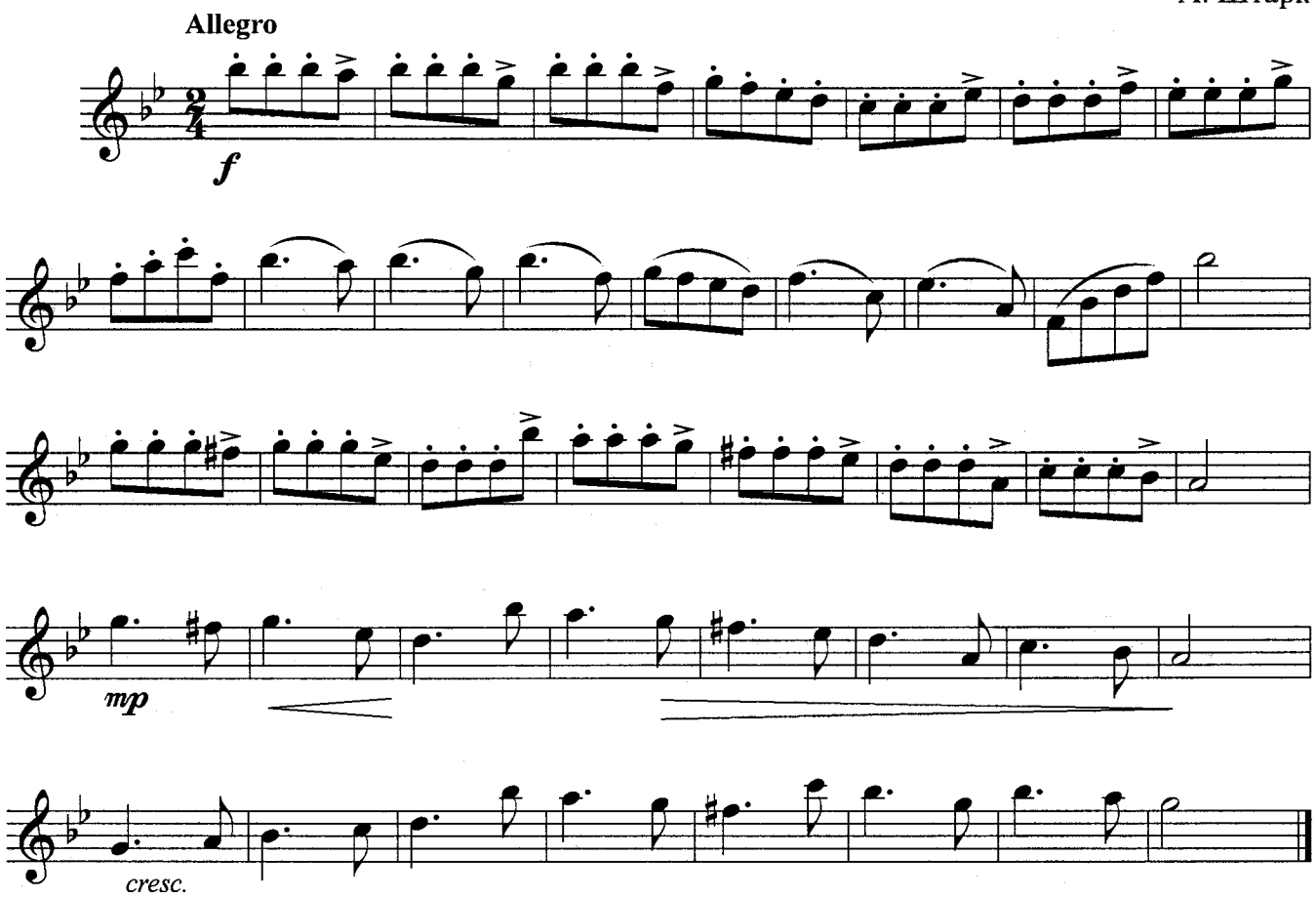

22.

А. Штарк

Allegretto

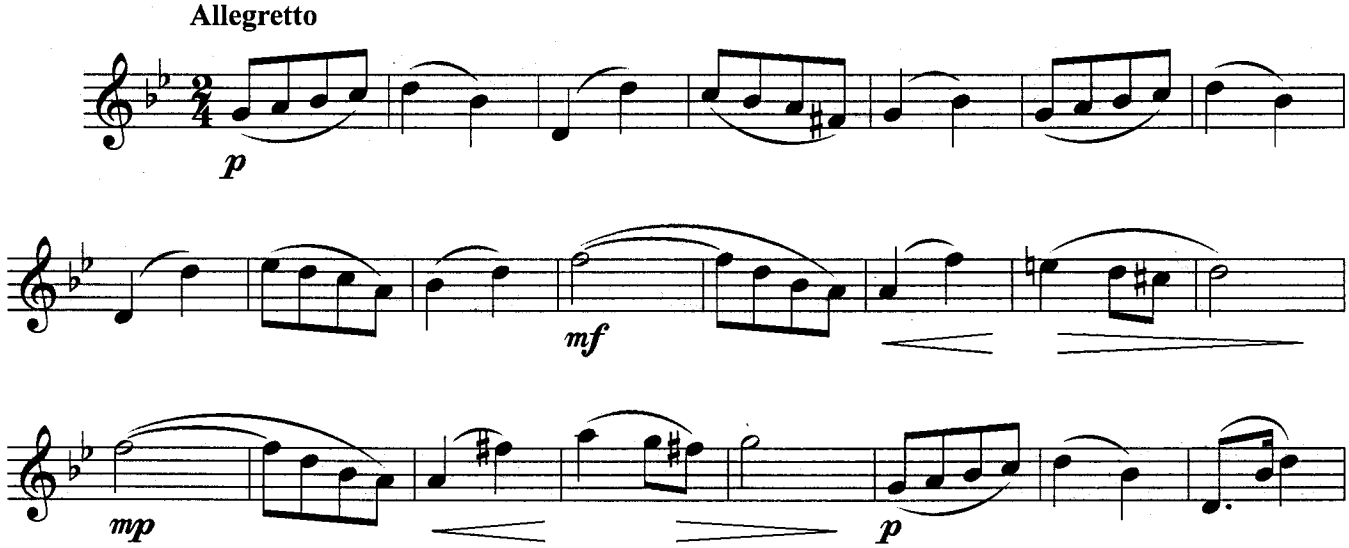

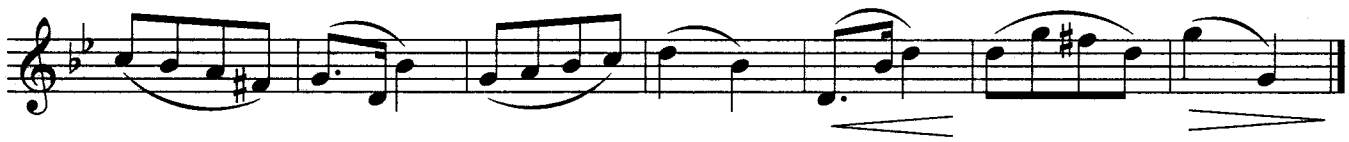

23.

Л. Видеман

Allegretto

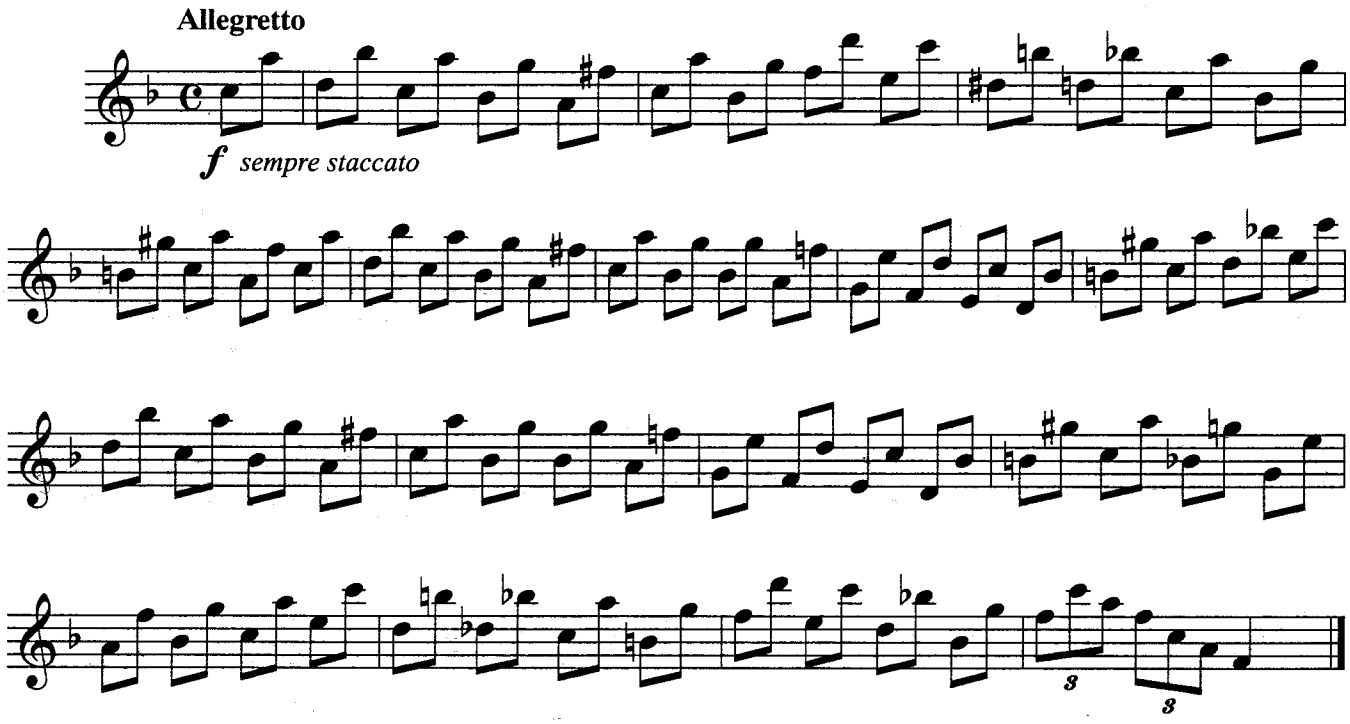

24.

И. Оленчик

Allegro moderato

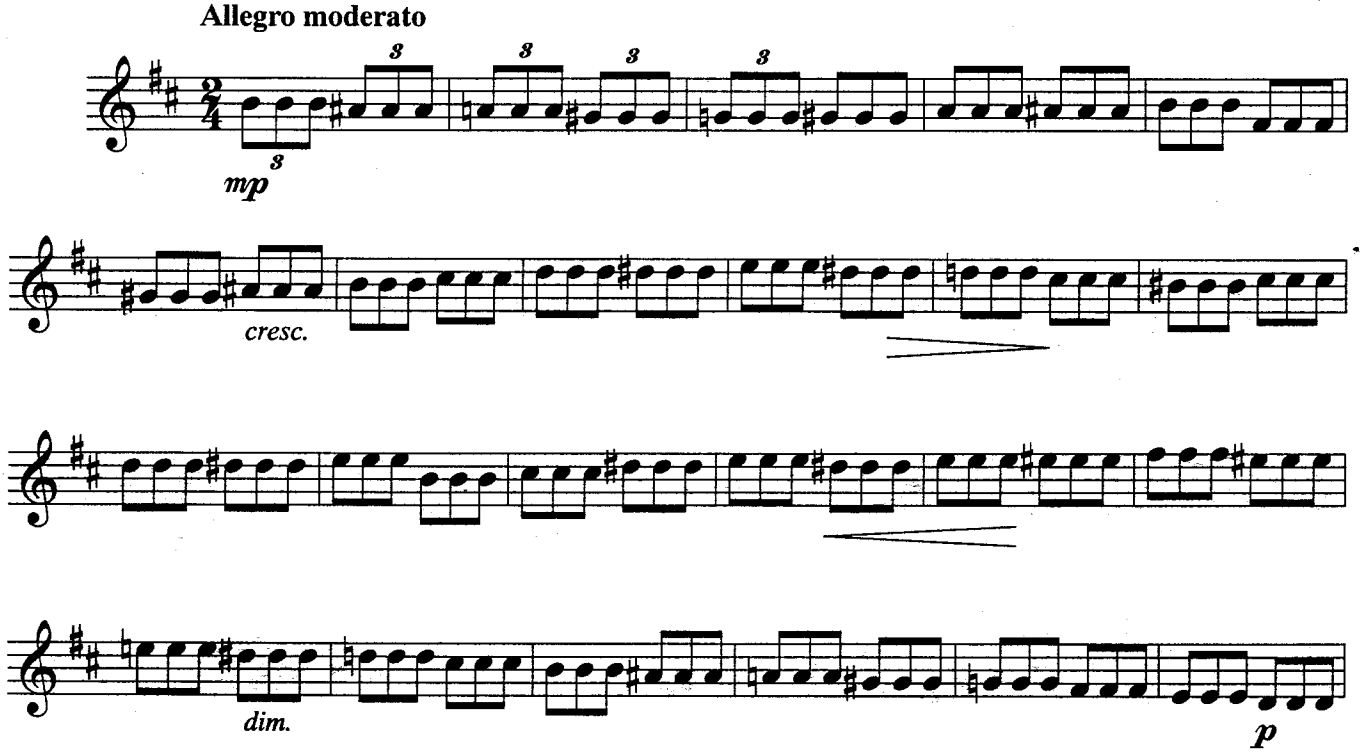

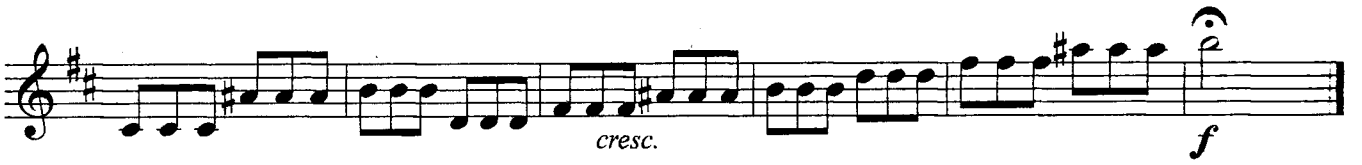

25. 5 кл

Н. Назаров
(1885-1942)

Moderato

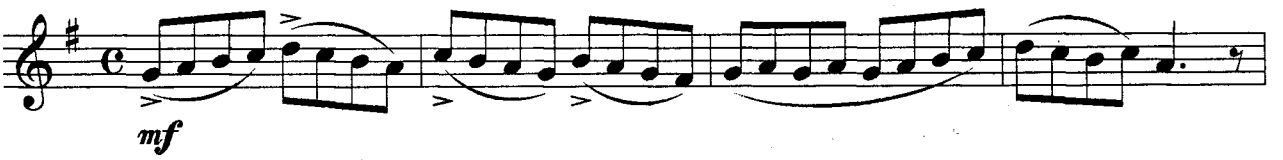

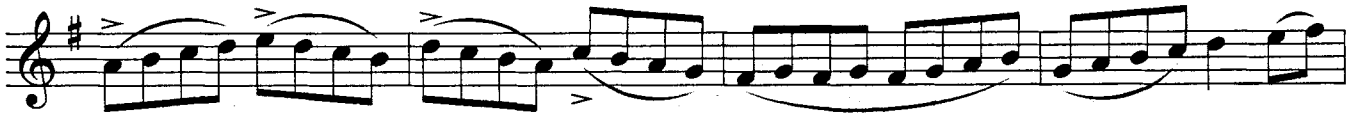

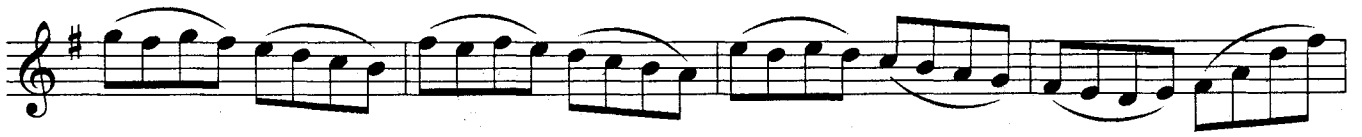

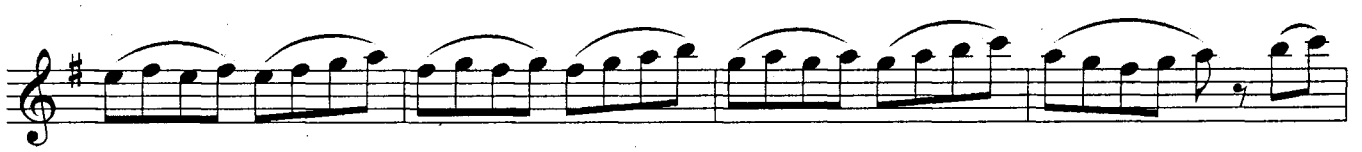

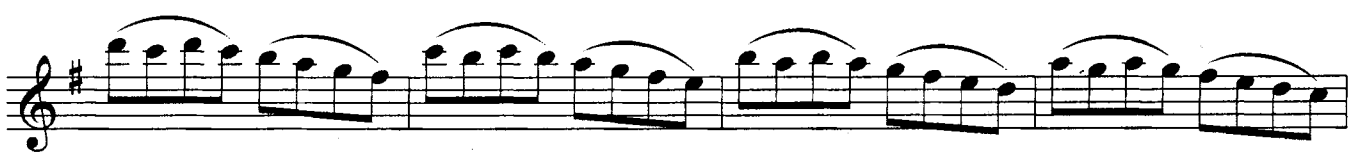

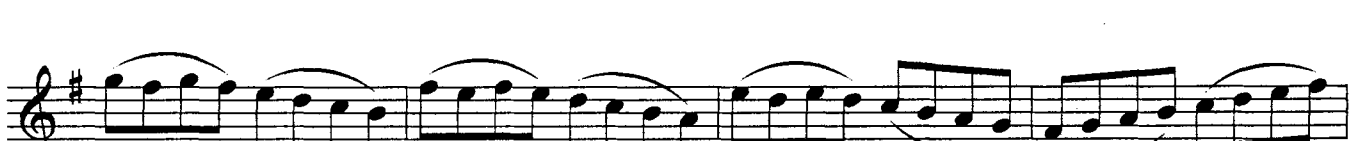

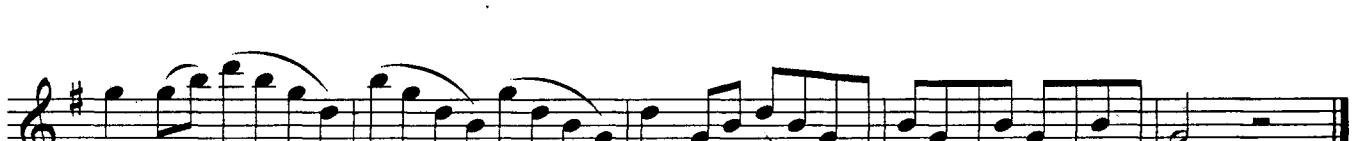

26.

И. Оленчик

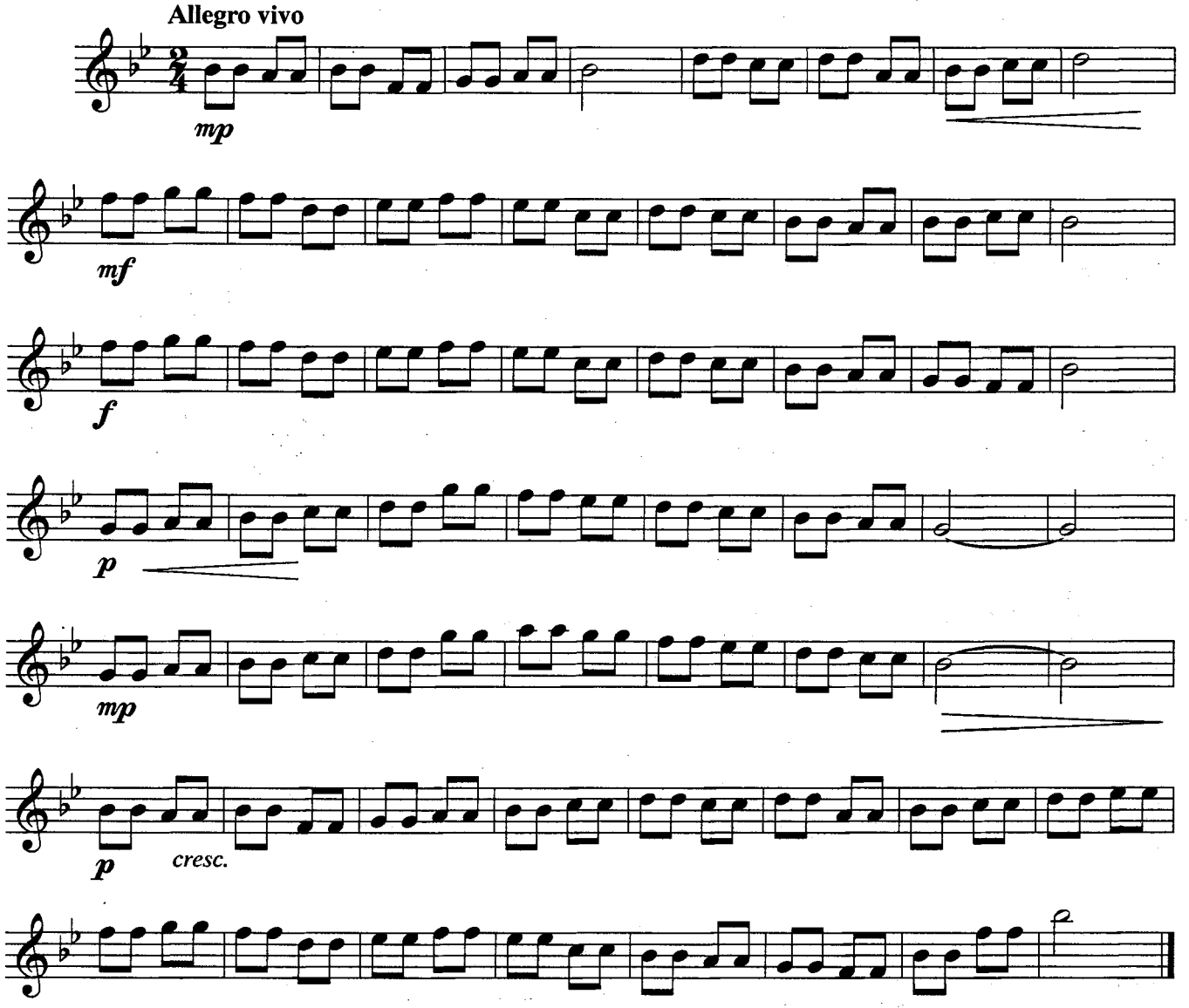

27.

А. Штарк

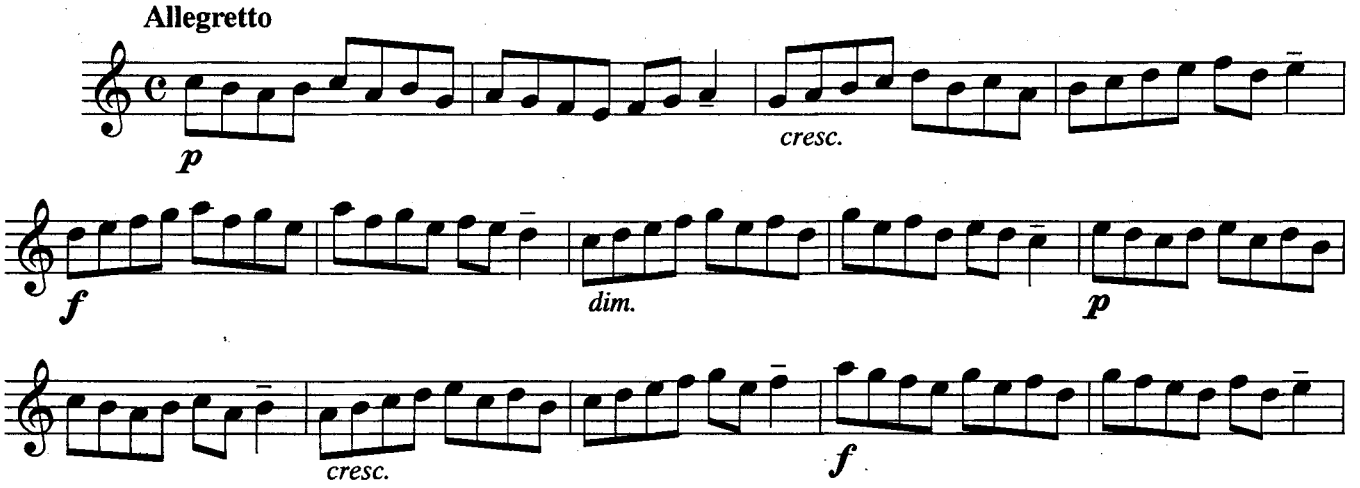

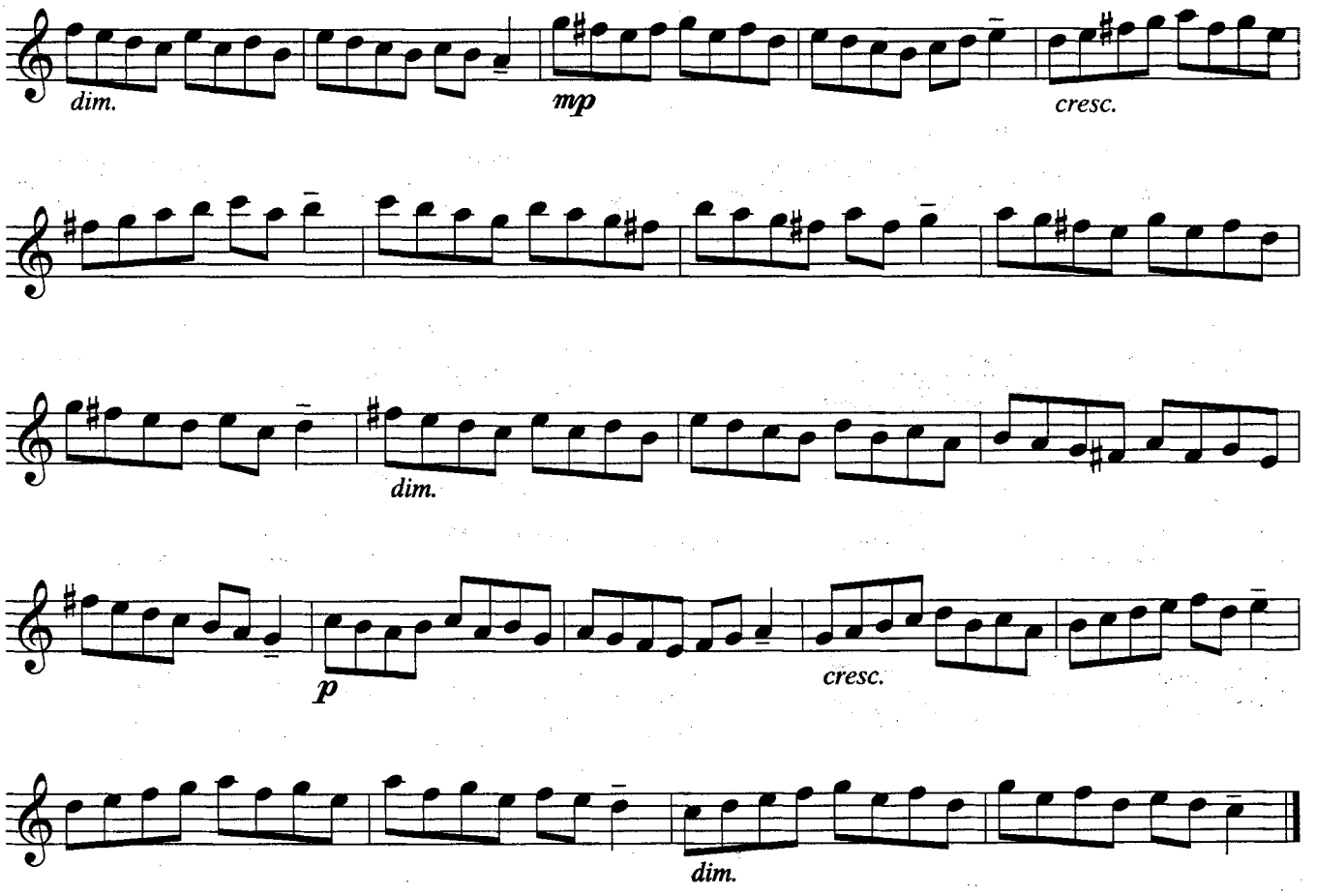

28.

Л. Видеман

Allegro moderato

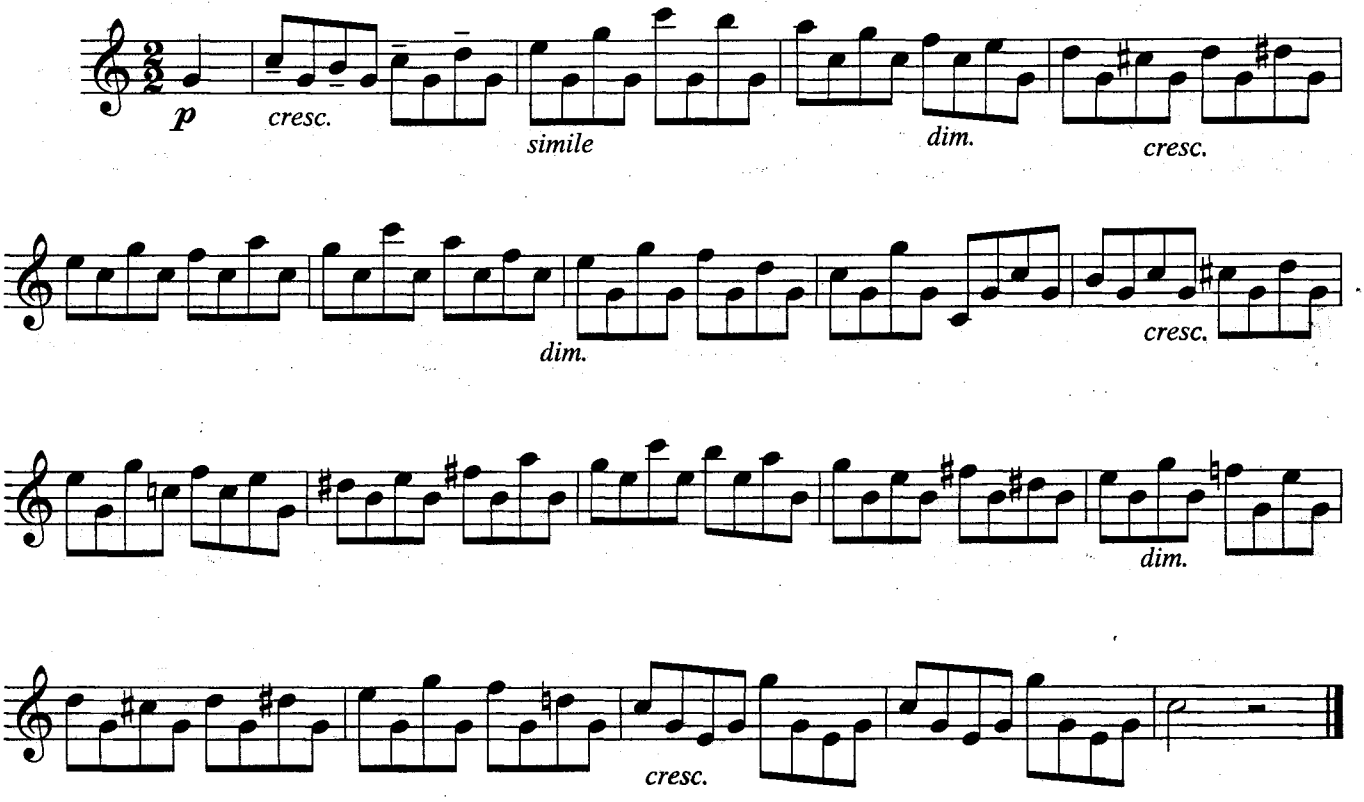

29.

А. Реги

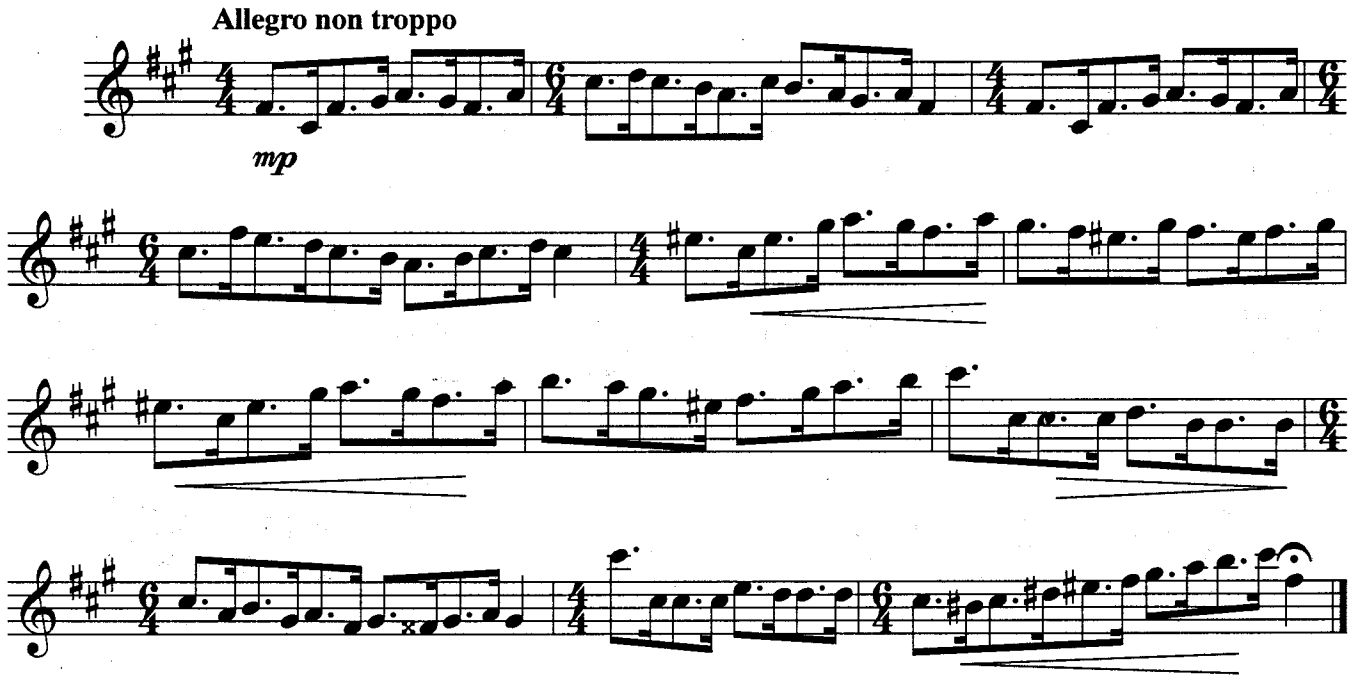

30.

И. Оленчик

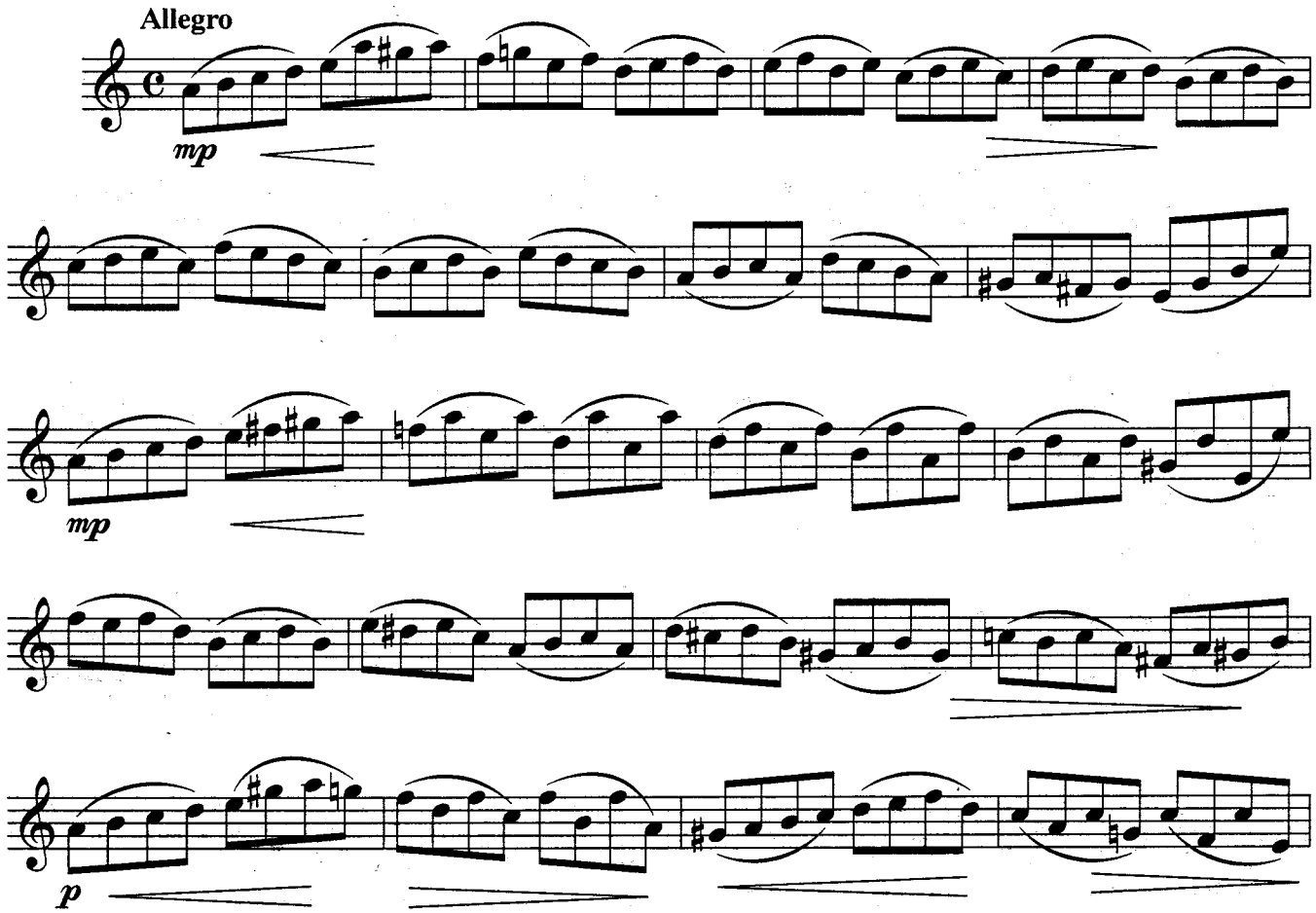

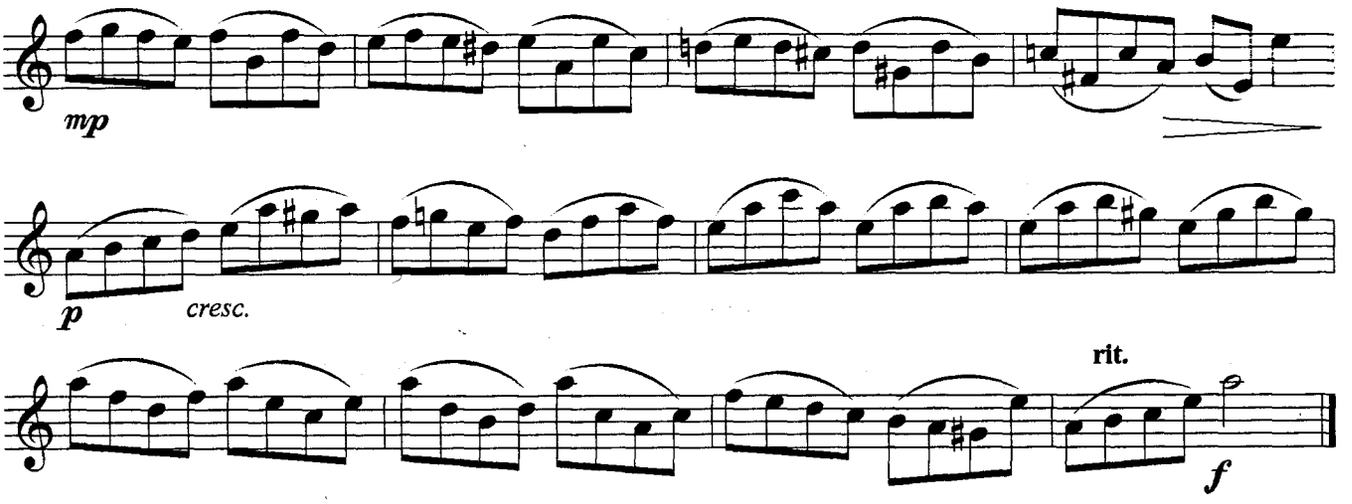

31.

Л. Видеман

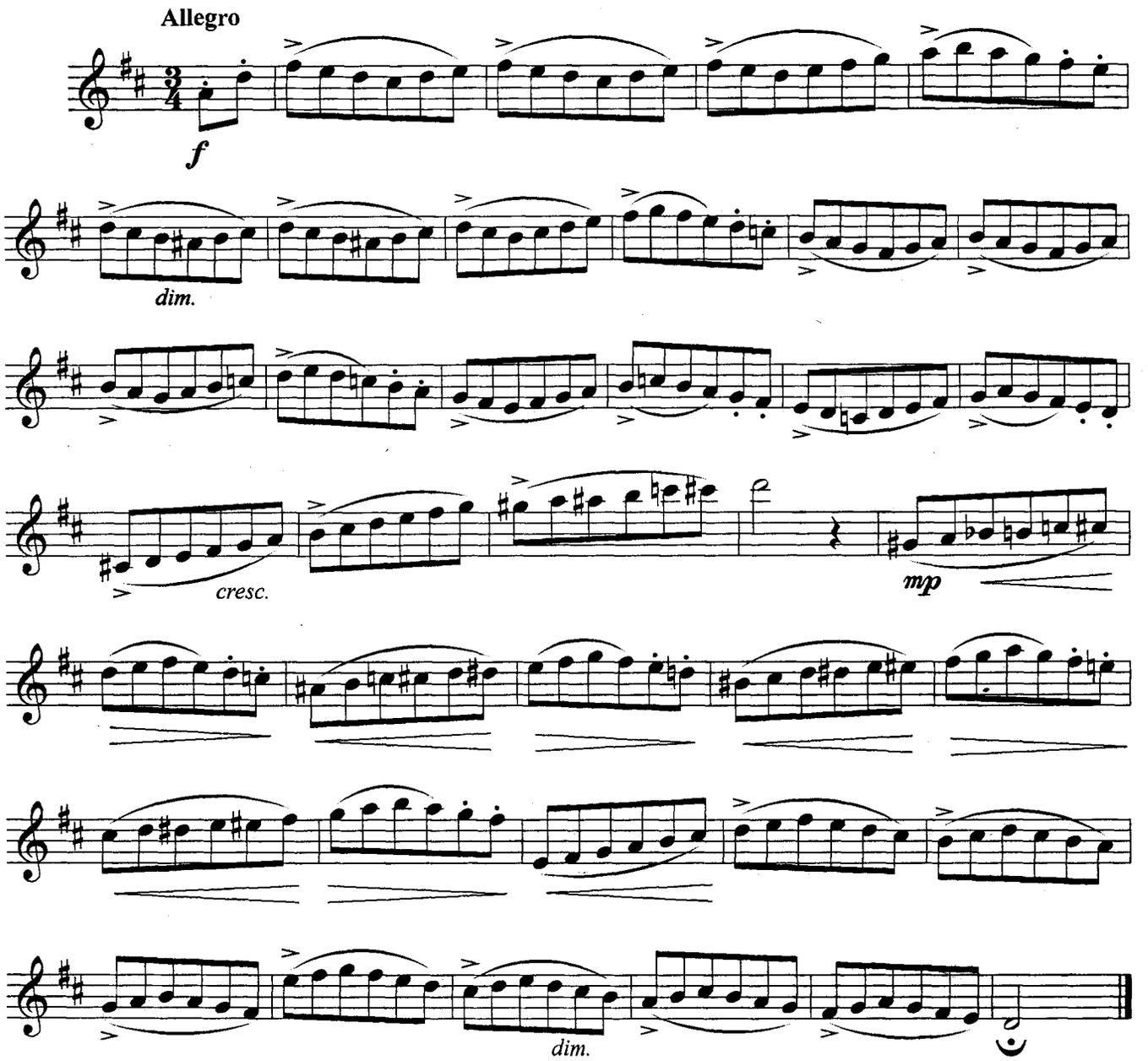

32.

И. Оленчик

Andante

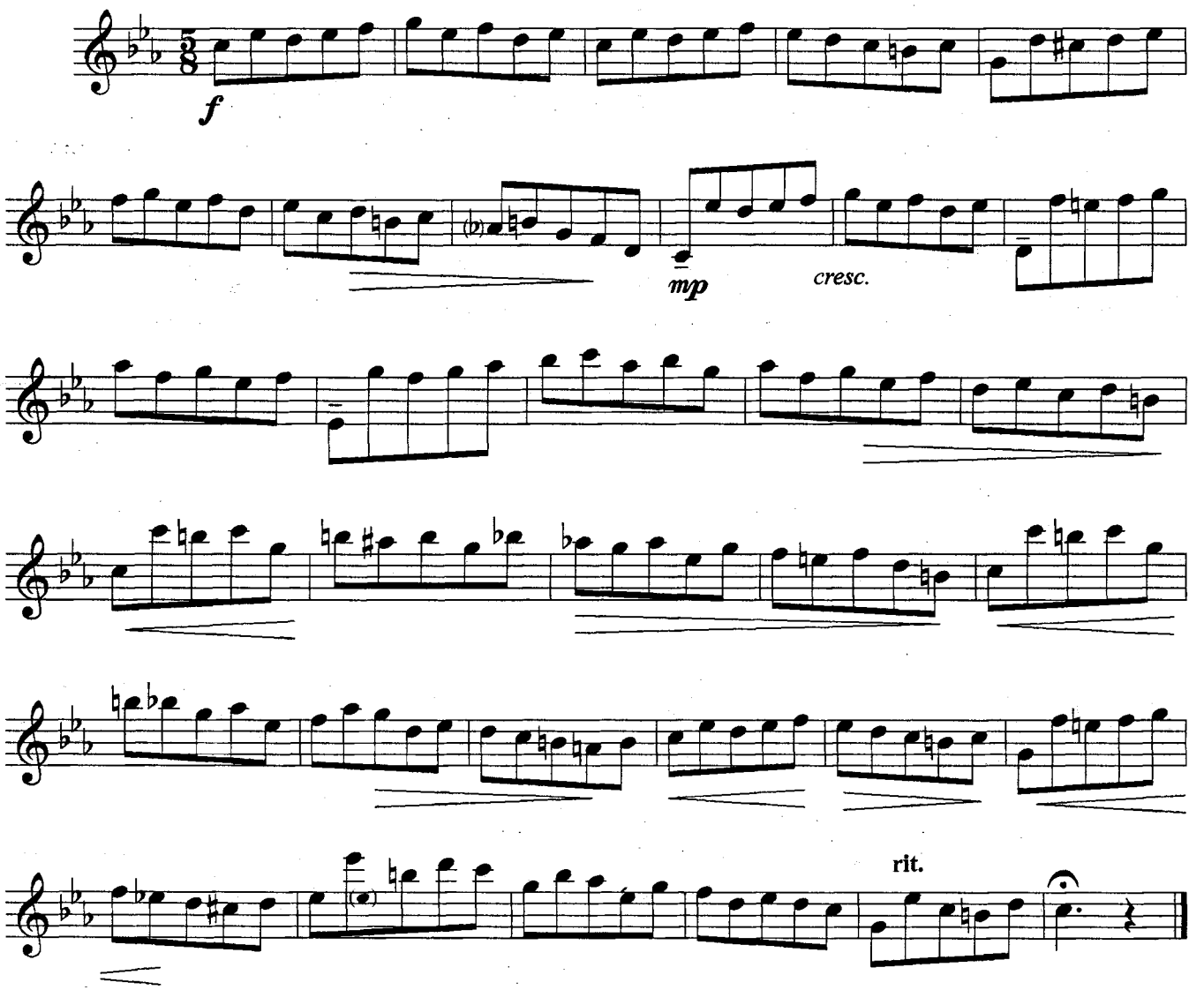

33.

А. Лемуан
(1786-1854)

Andantino grazioso

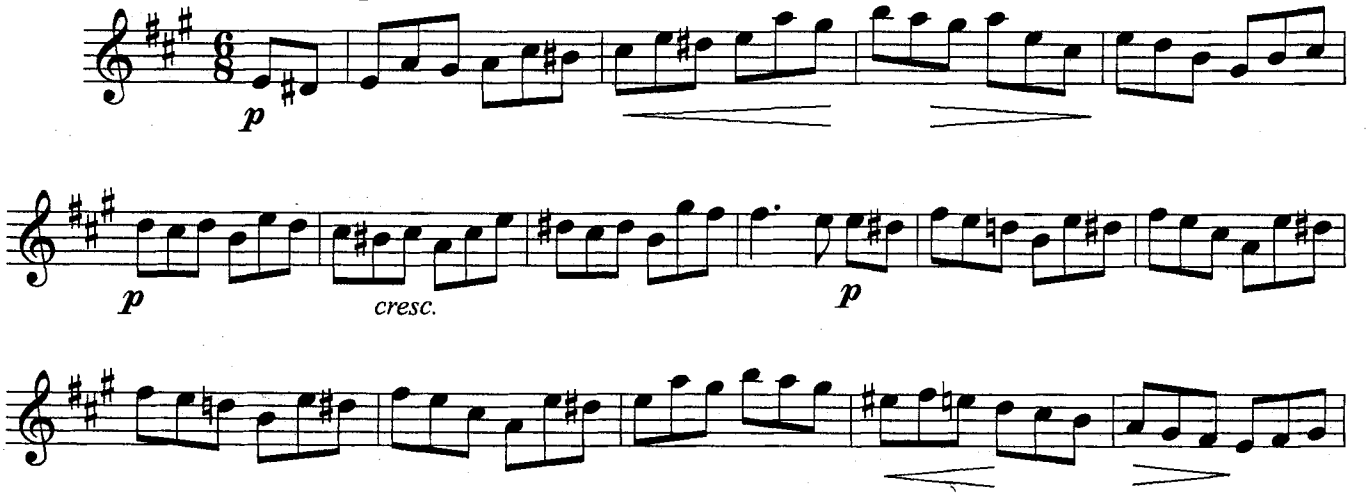

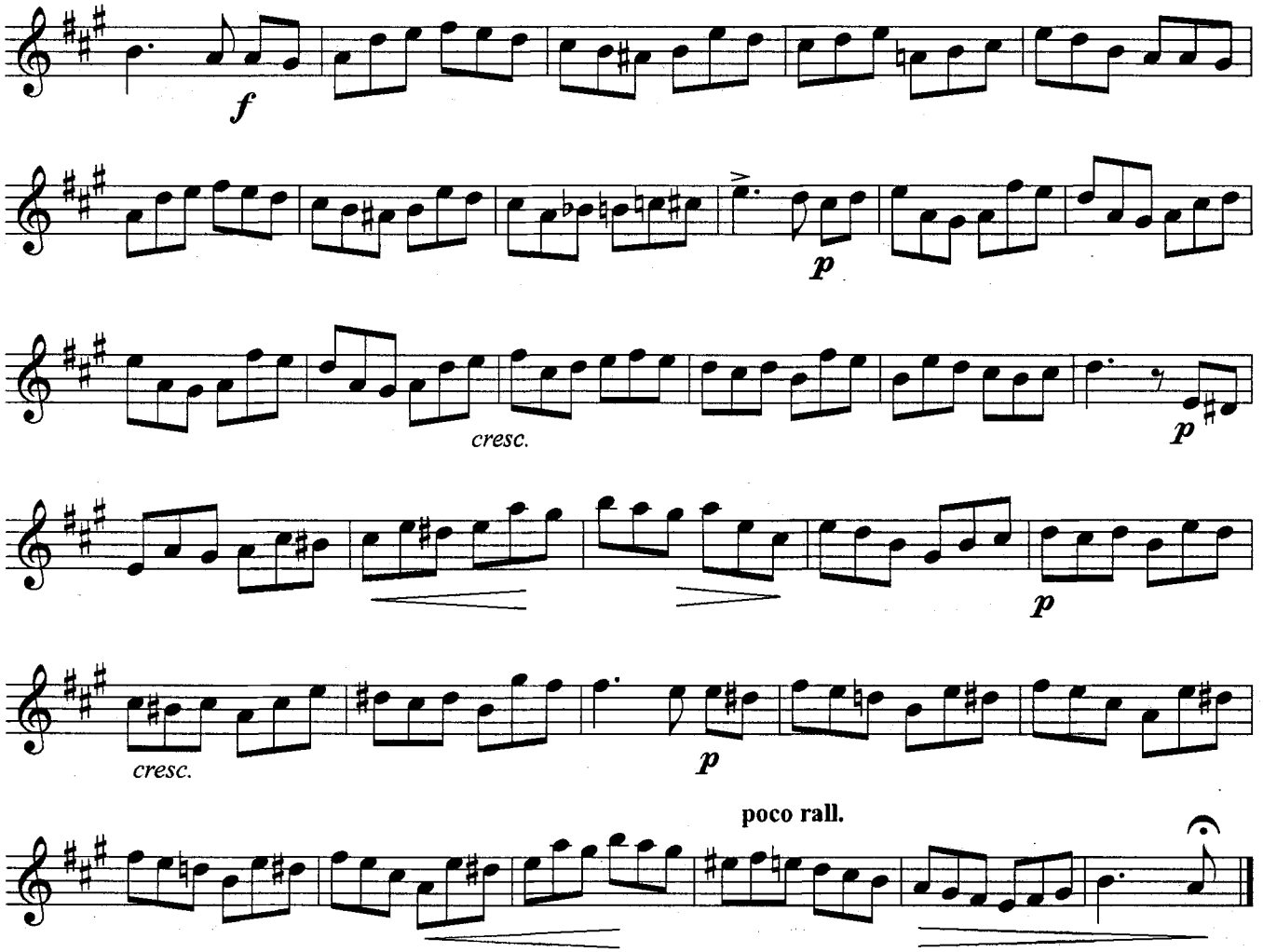

34.

А. Лемуан

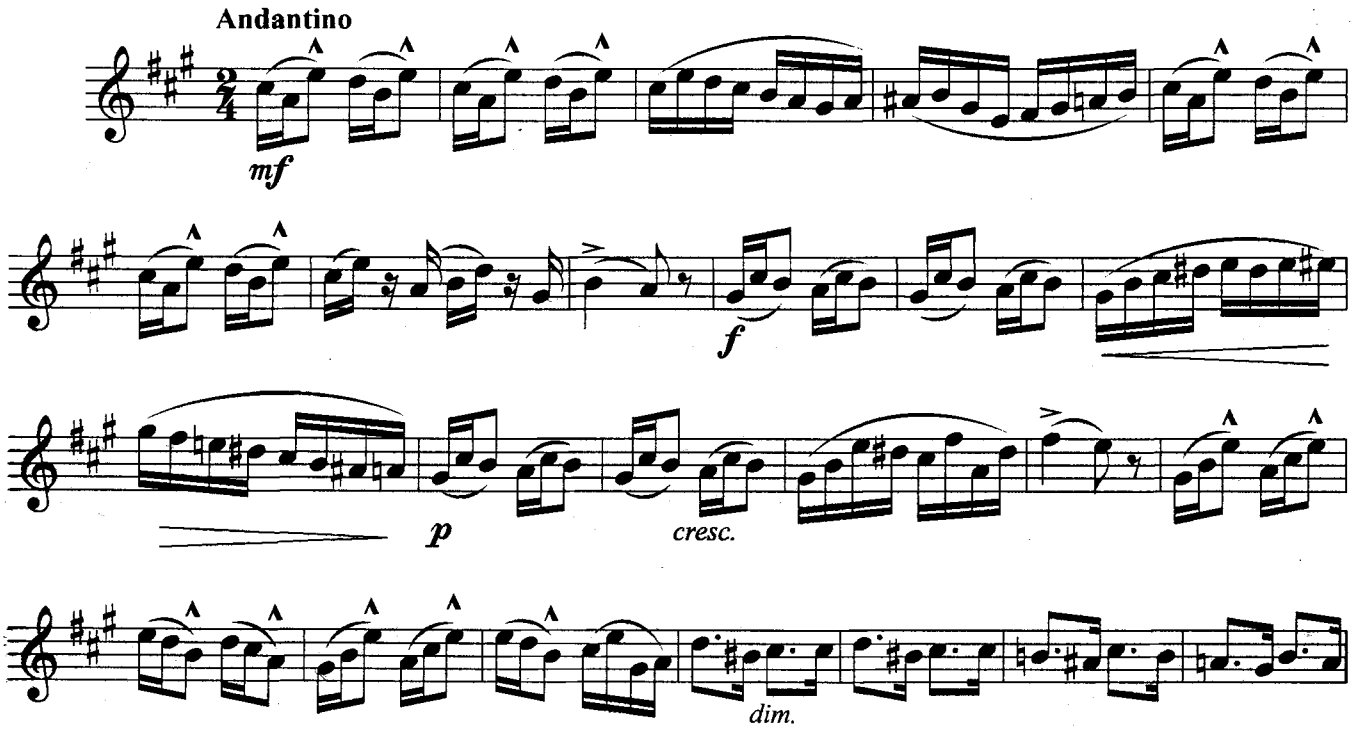

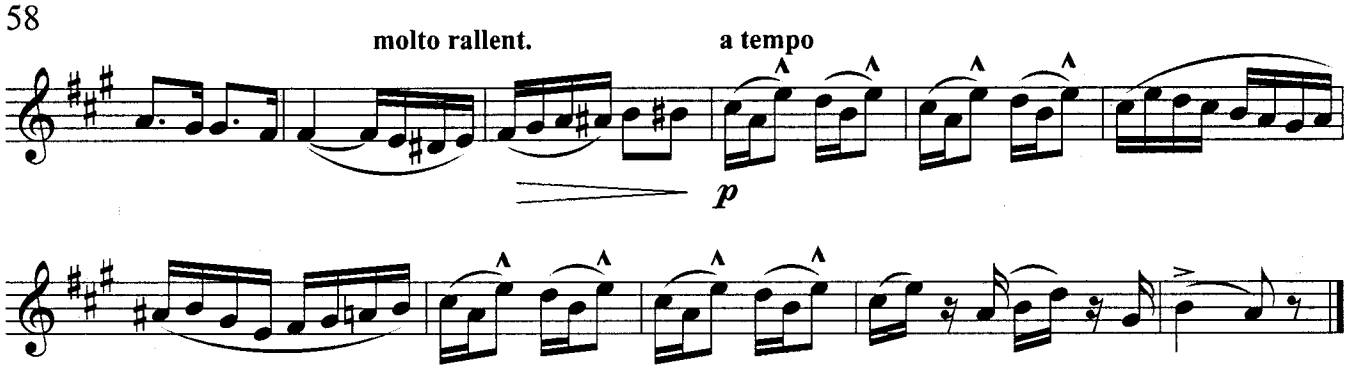

35.

Н. Назаров

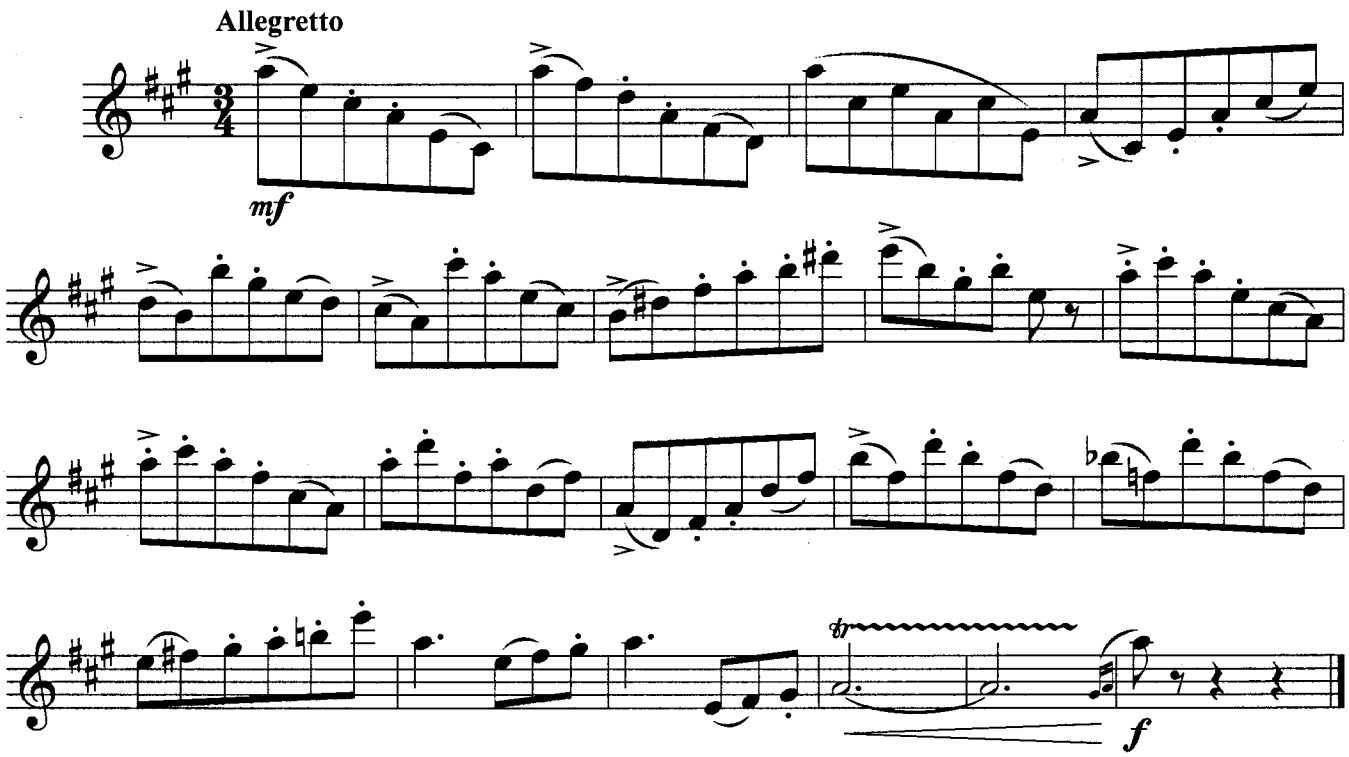

36.

А. Реги

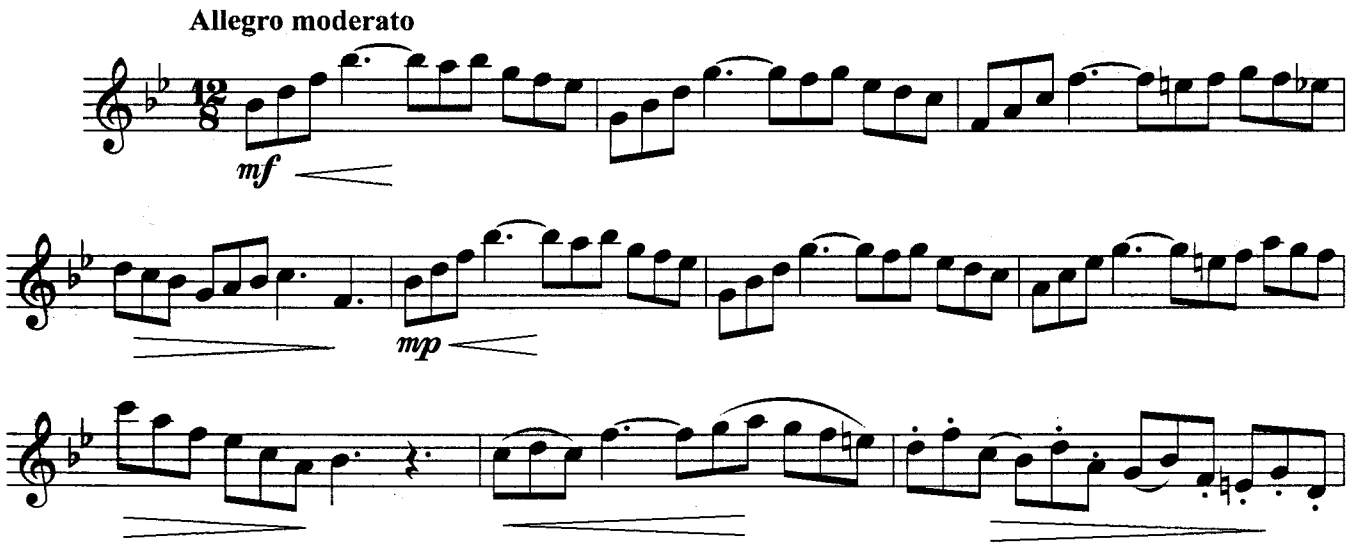

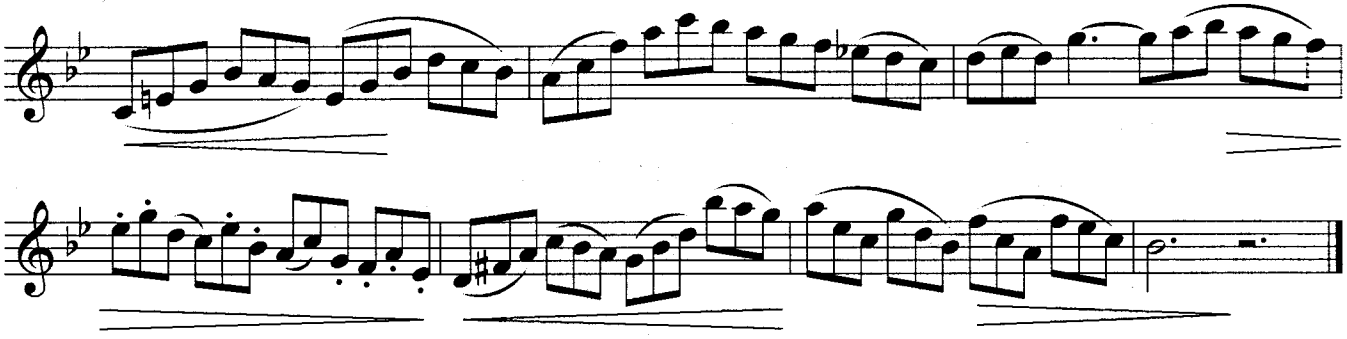

37.

А. Штарк

Allegretto leggiero

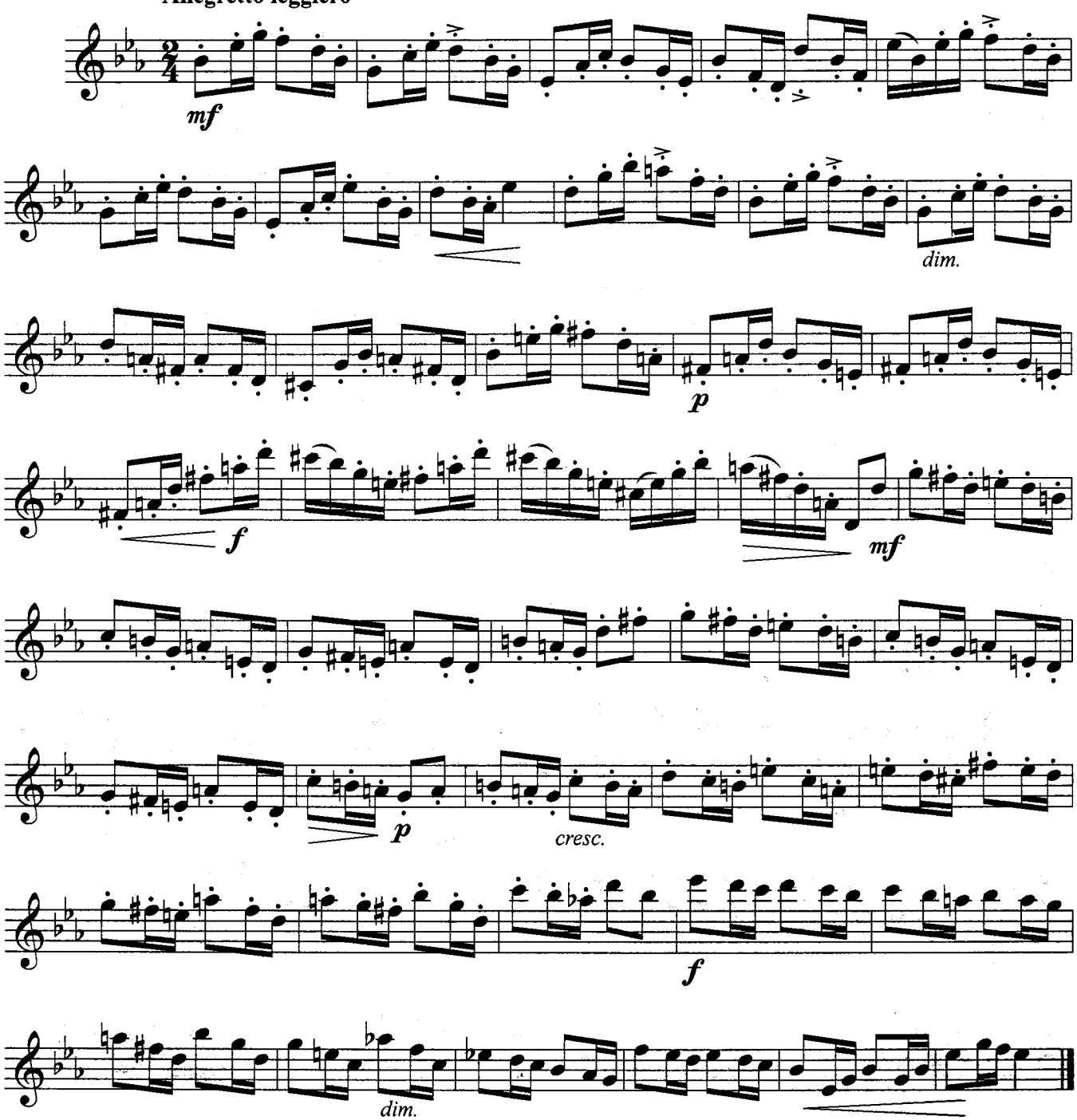

38.

А. Штарк

Allegro

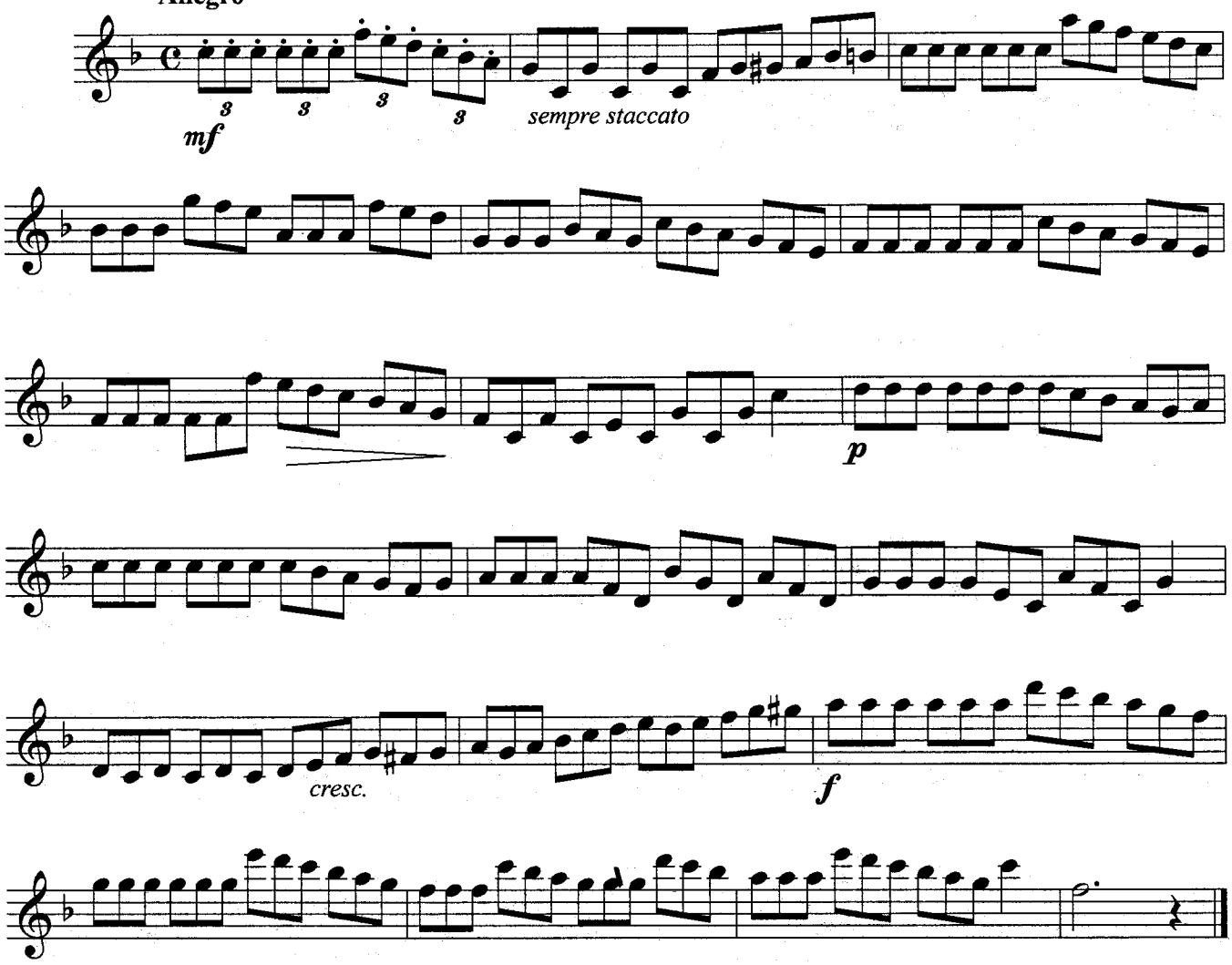

39.

А. Штарк

Allegro non troppo

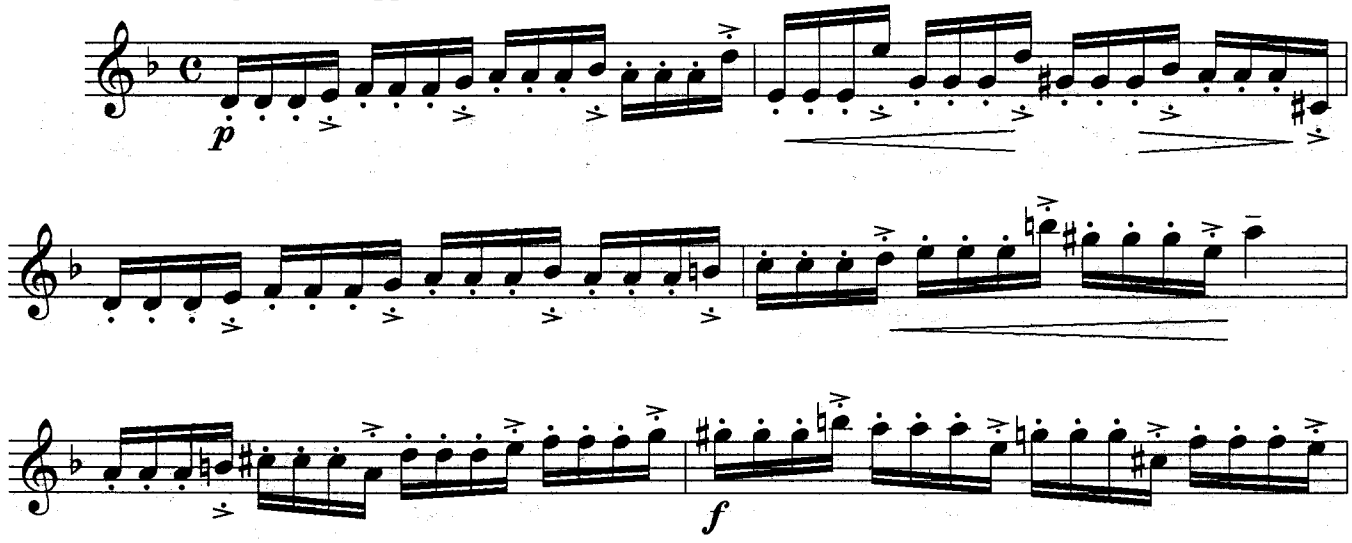

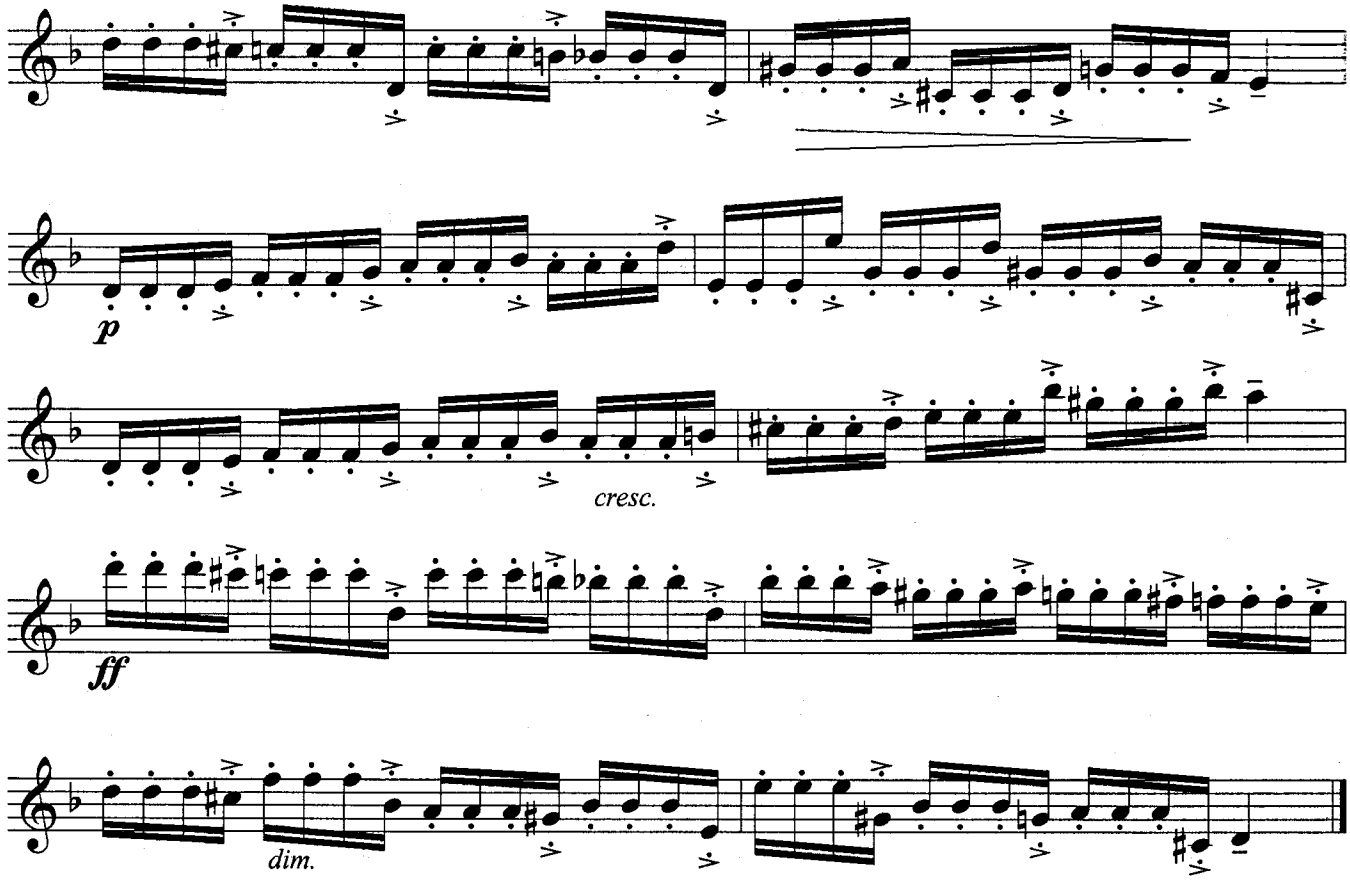

40.

А. Лемуан

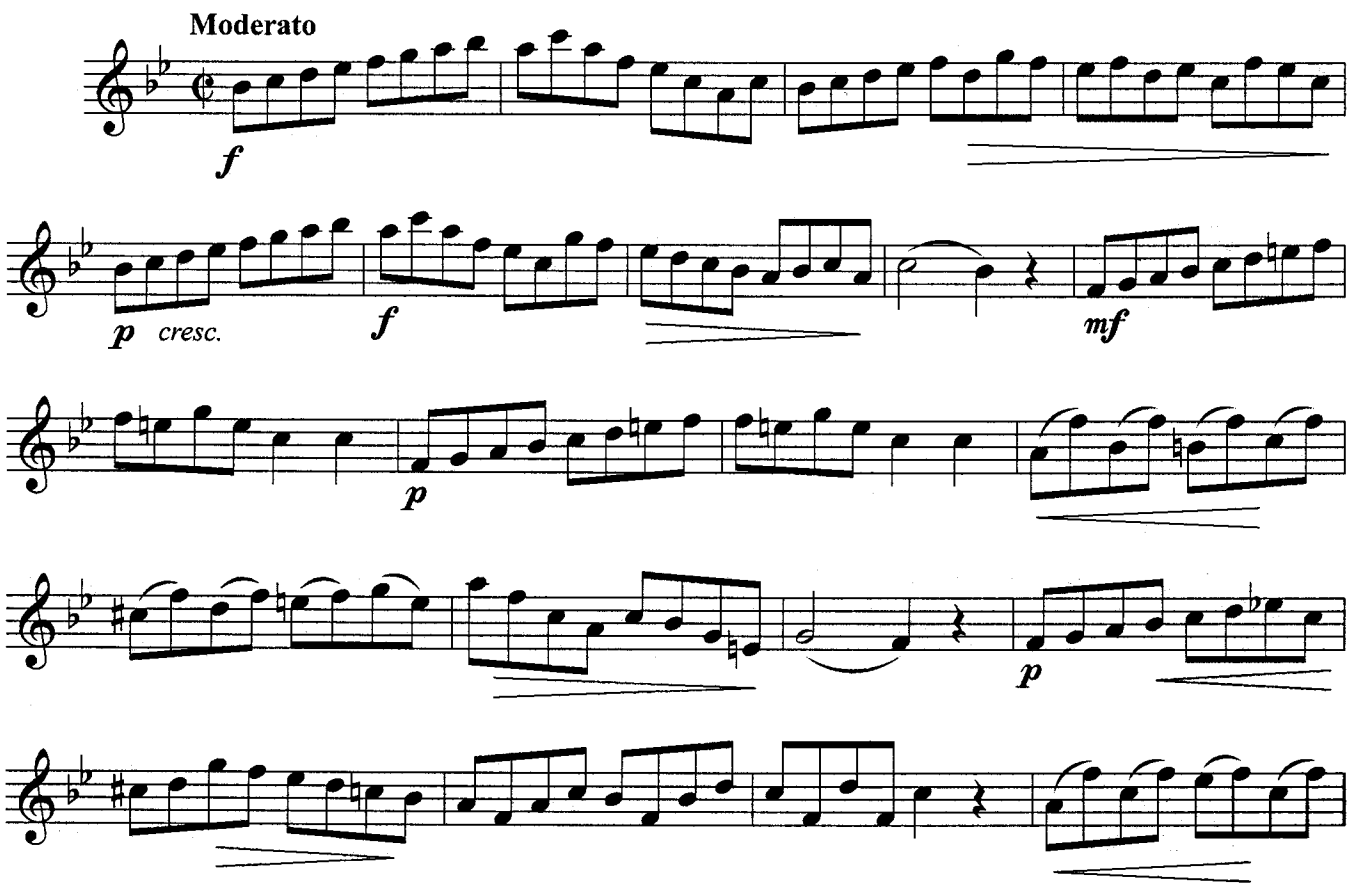

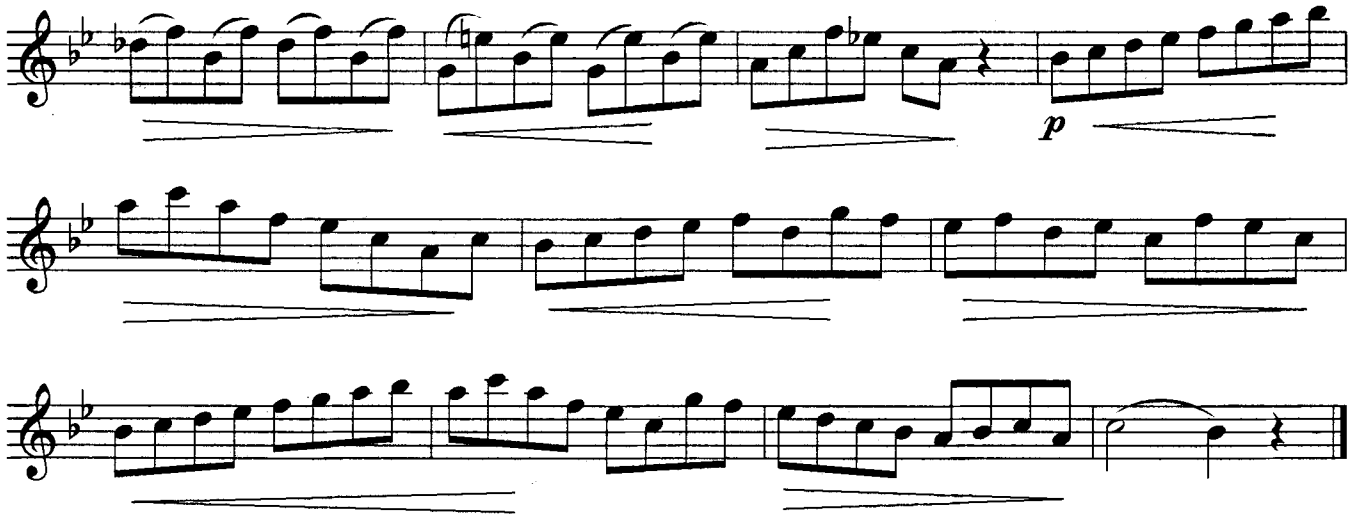

41.

А. Гедике

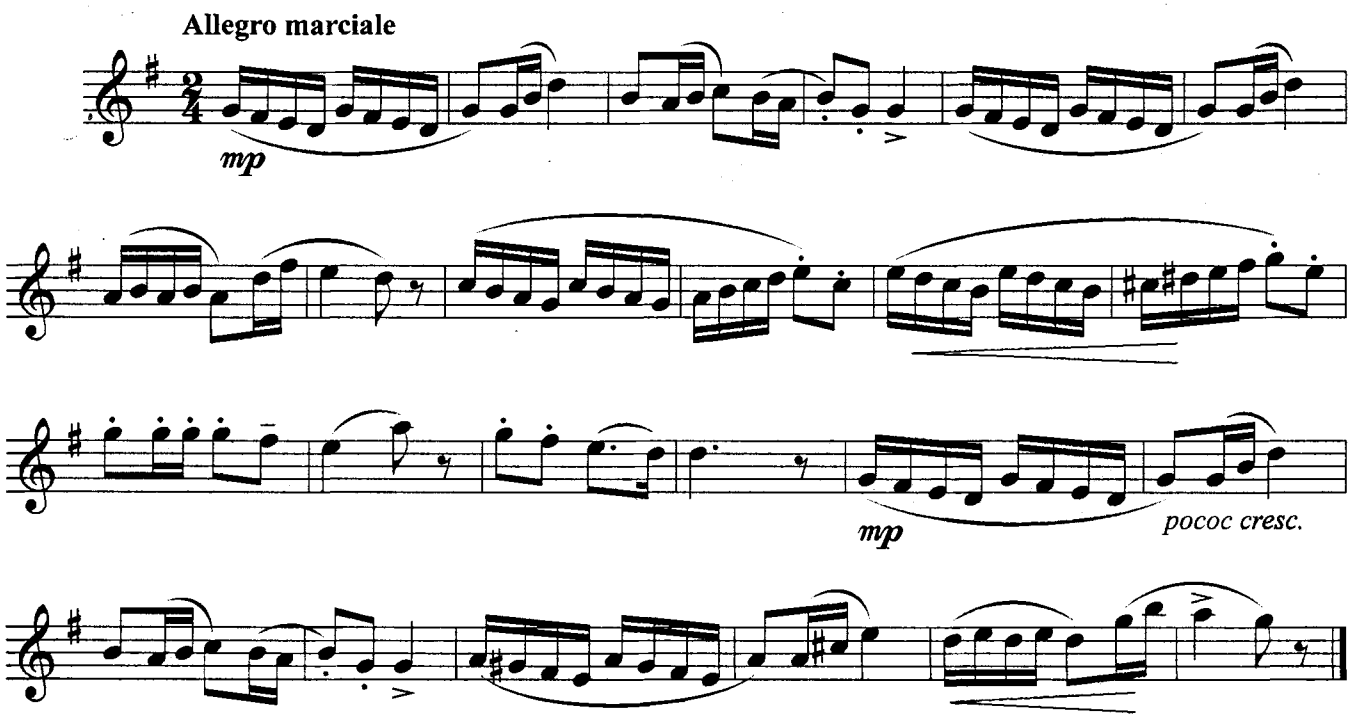

42.

Л. Видеман

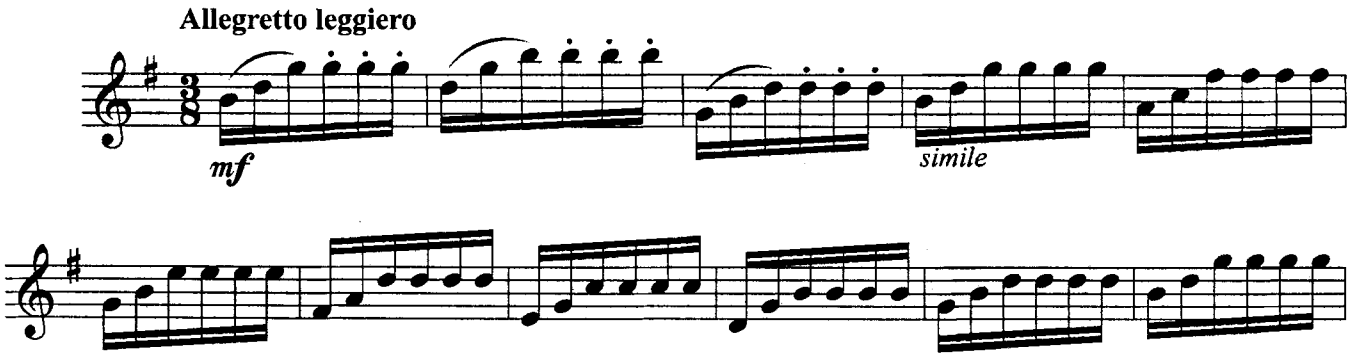

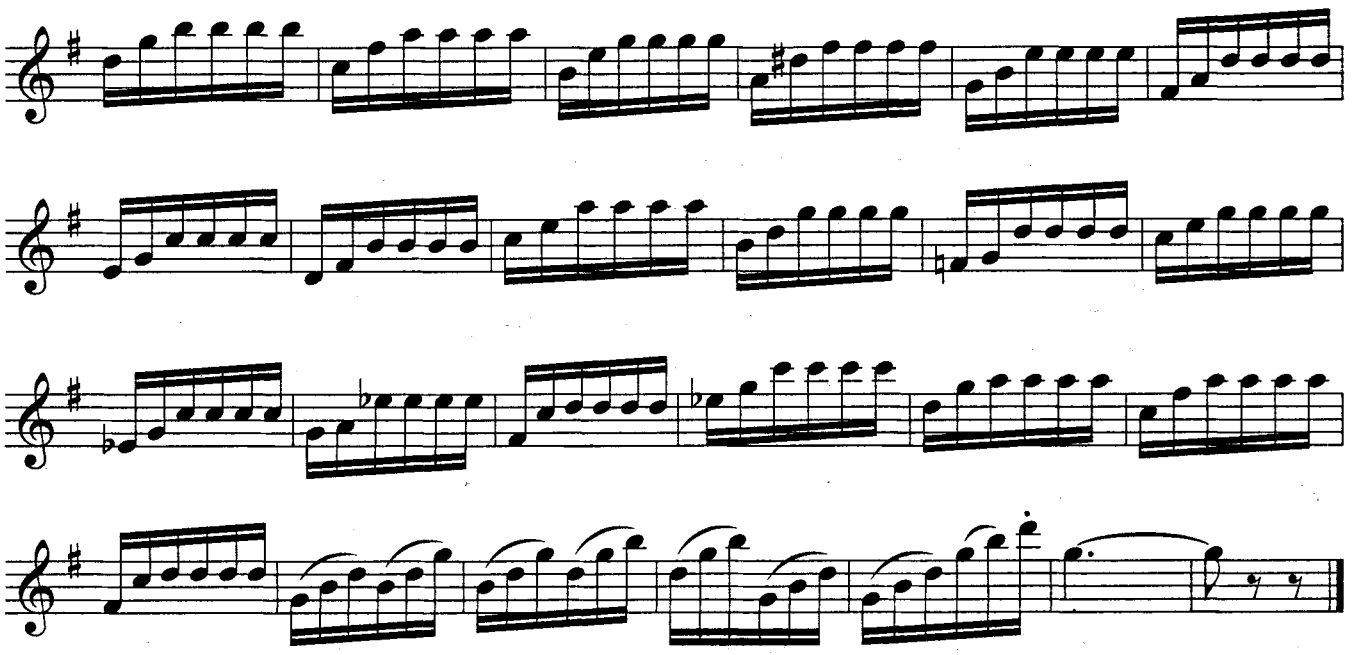

43.

Н. Назаров

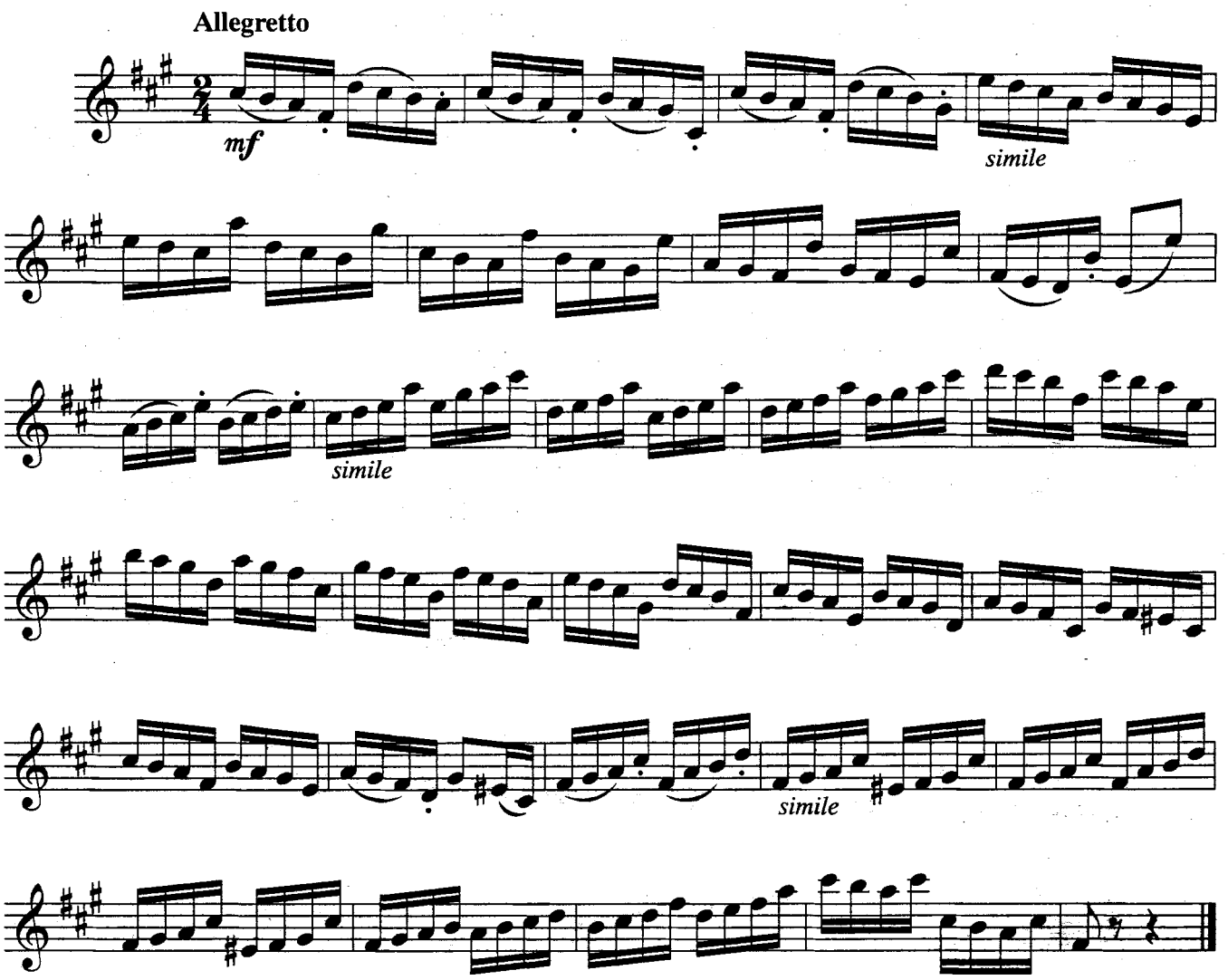

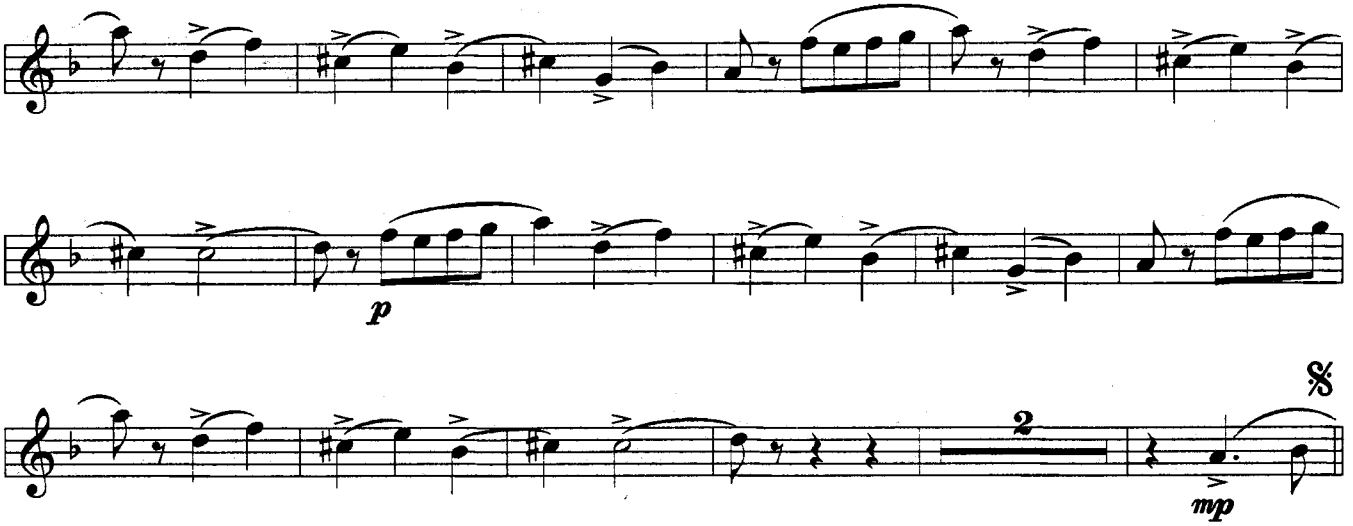

Отрывок из оперы "Норма"

В. Беллини
(1801 - 1835)

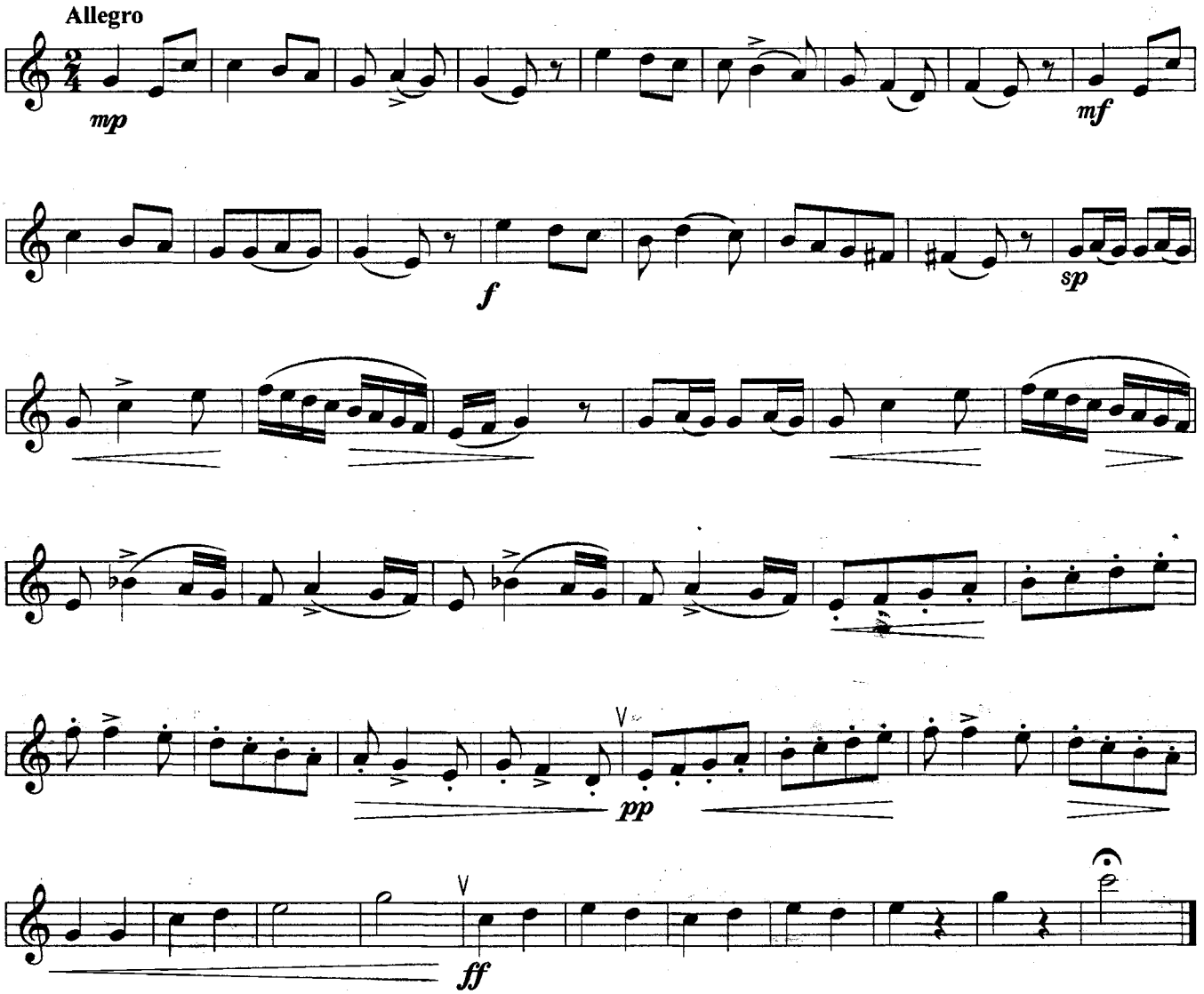

Мюзетт

В. Моцарт

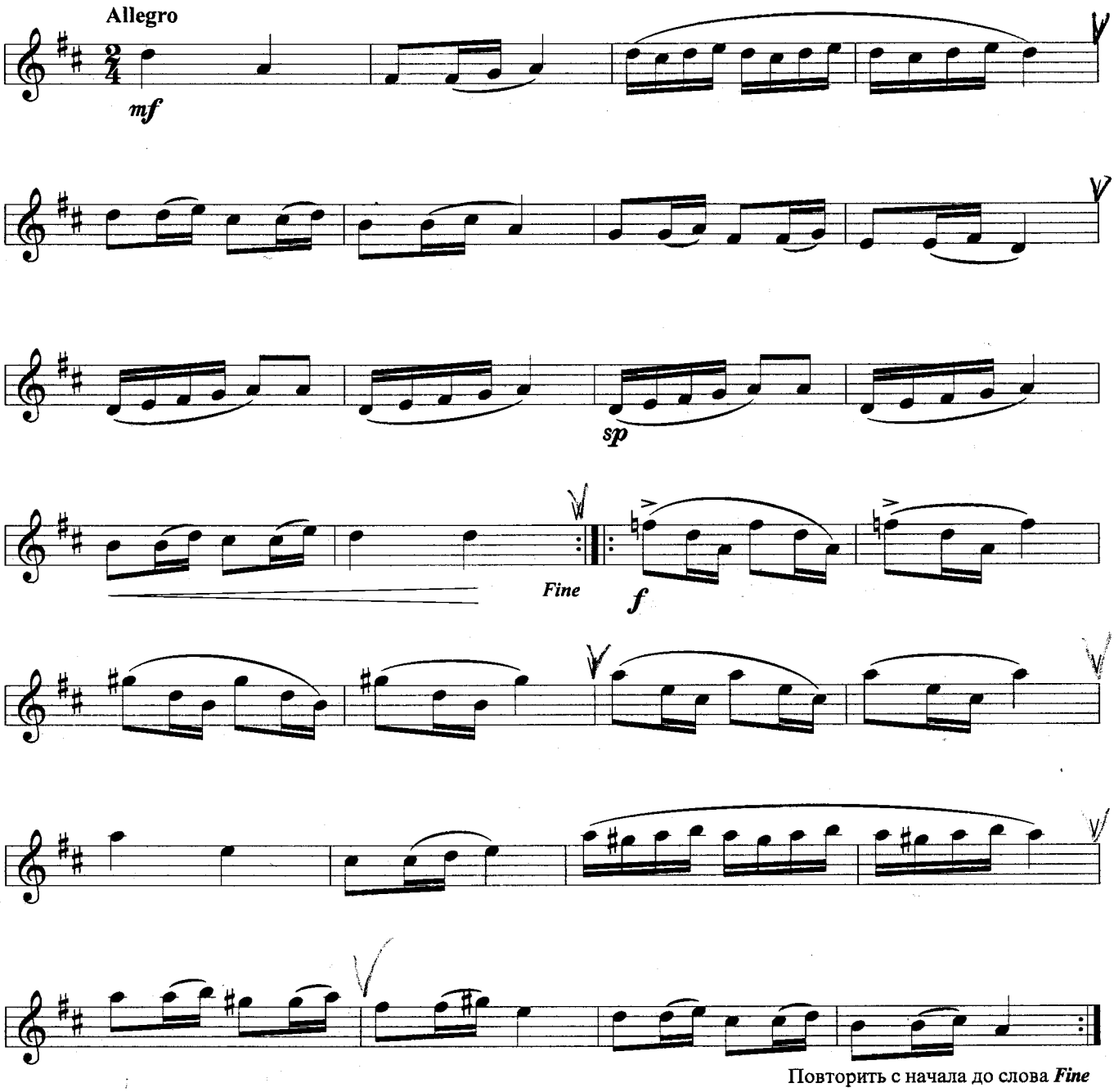

Повторить с начала до слова ***Fine***

Смелый наездник

из "Альбома для юношества"

Р. Шуман

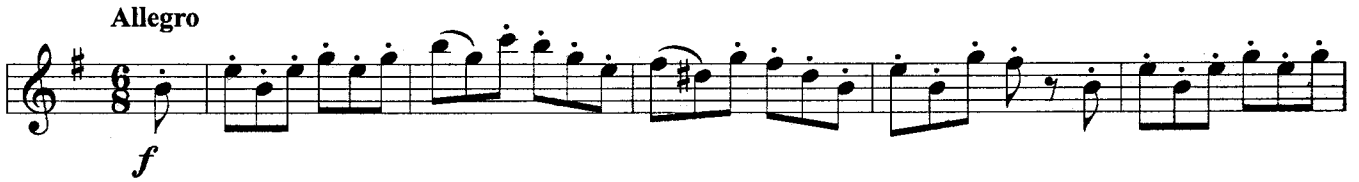

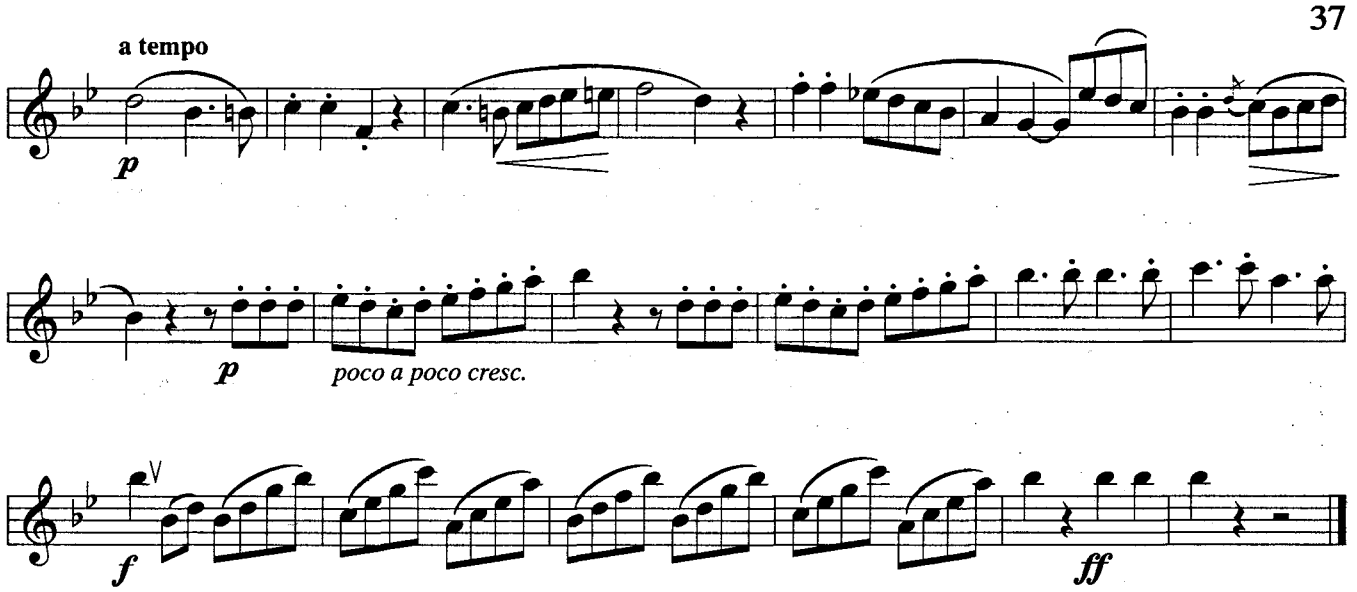

Три экоссеза

№1

Ф. Шуберт

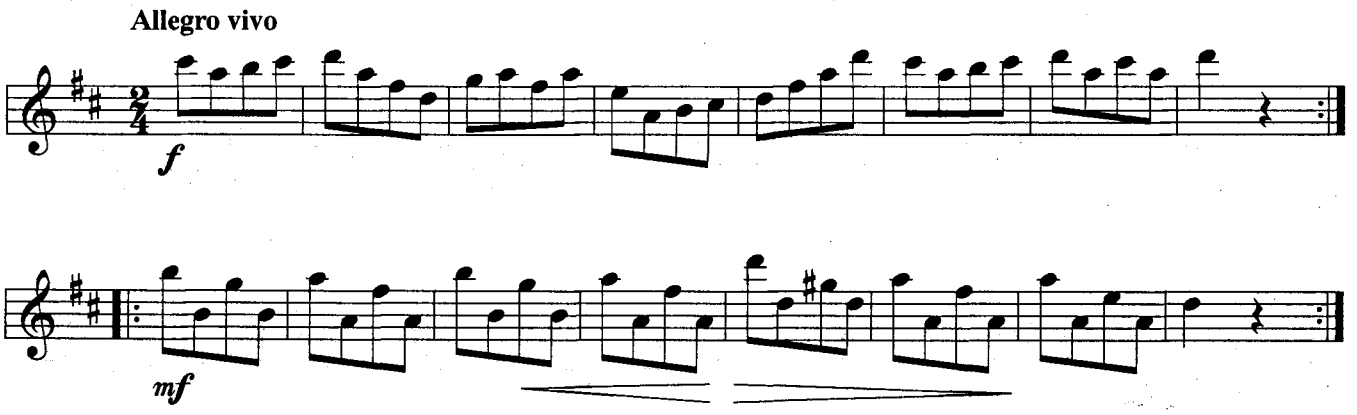

№2

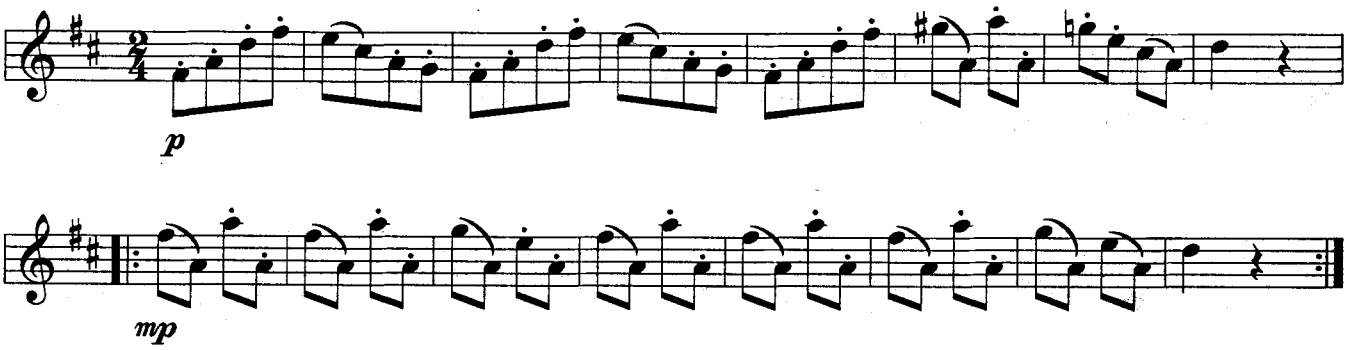

44.

Н. Назаров

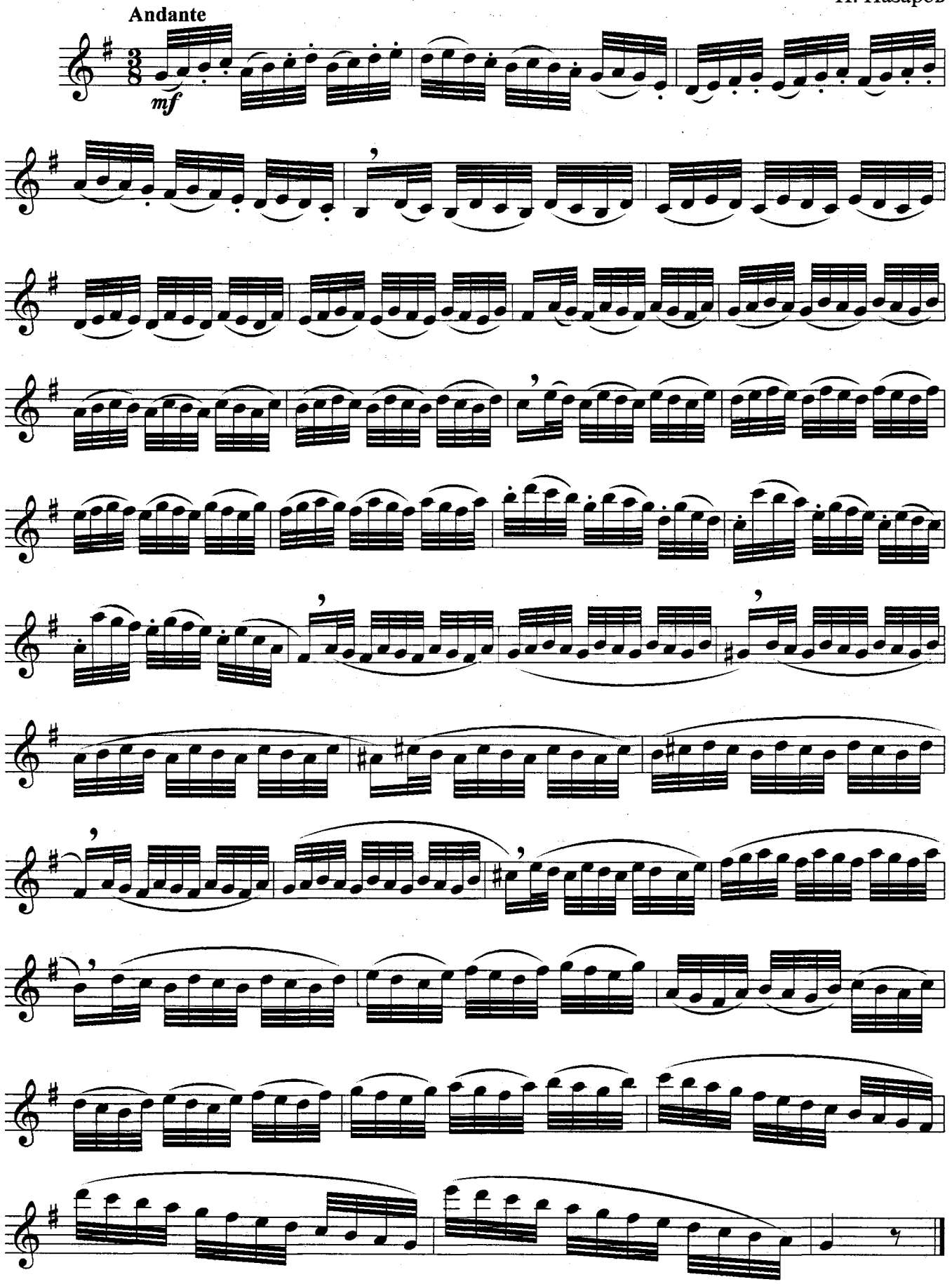

III. АНСАМБЛИ

Колыбельная

Русская народная песня

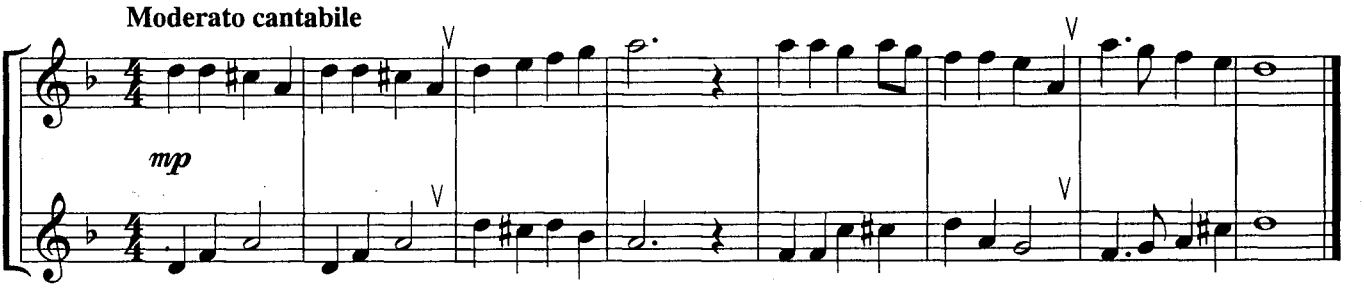

Виноград в саду цветёт

Русская народная песня

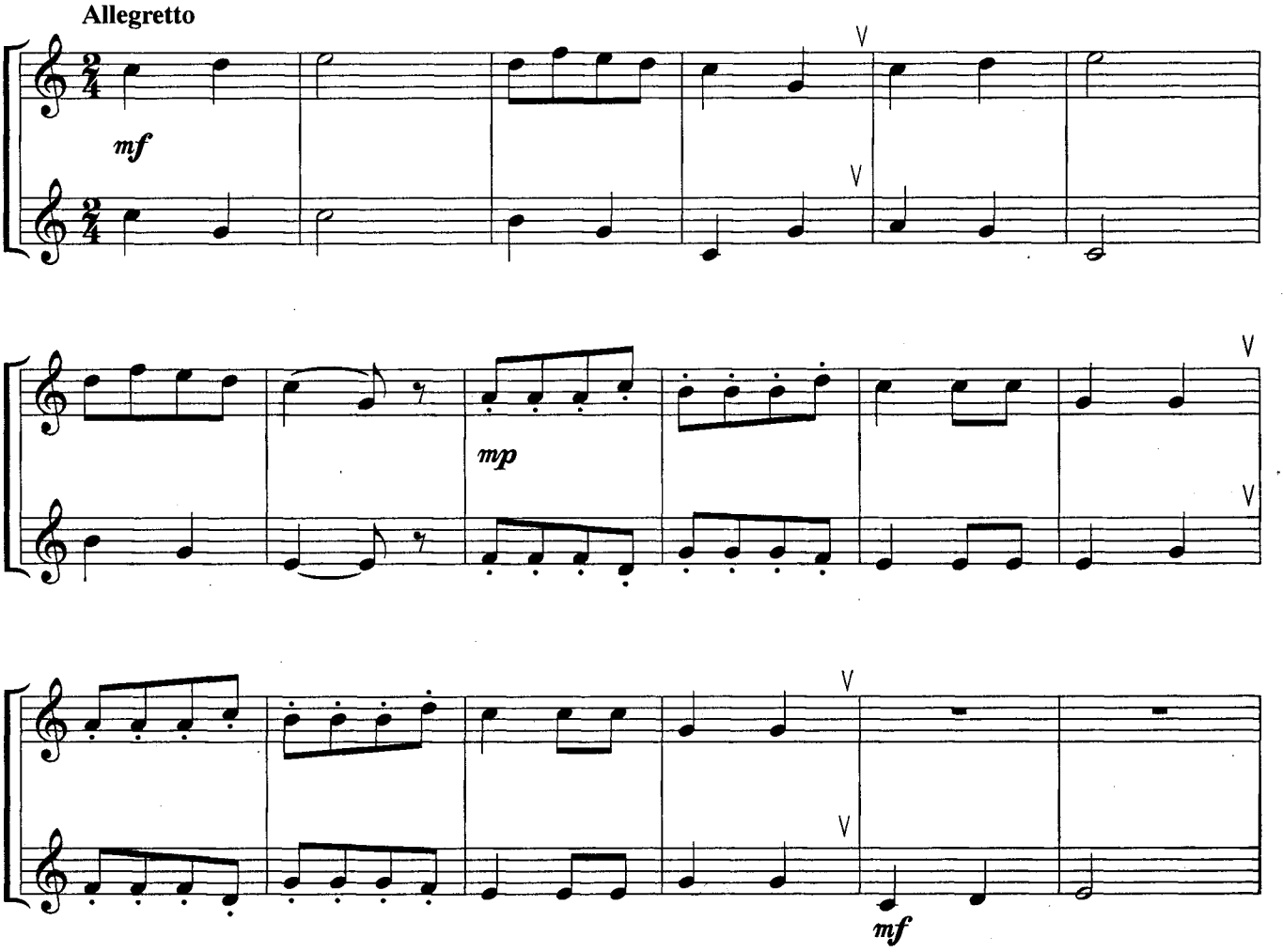

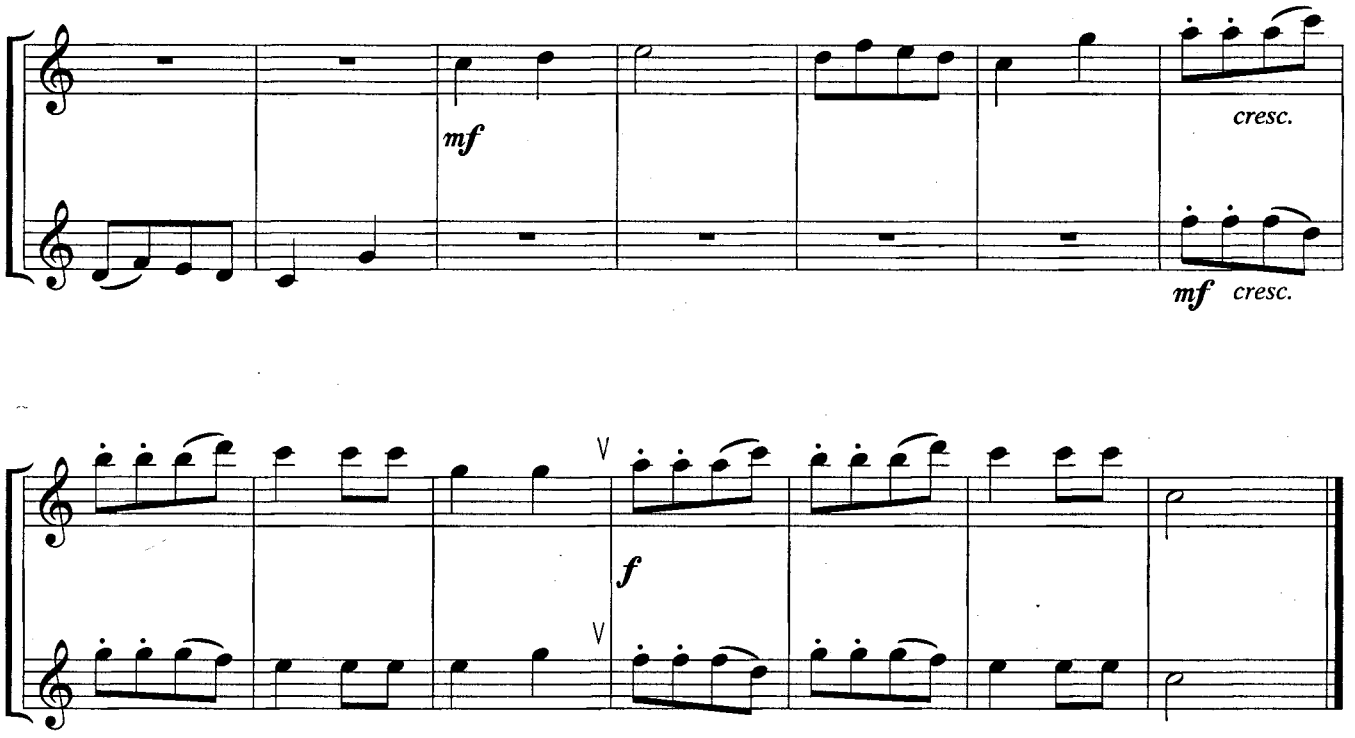

Жучка

Чешская народная песня

Allegro moderato

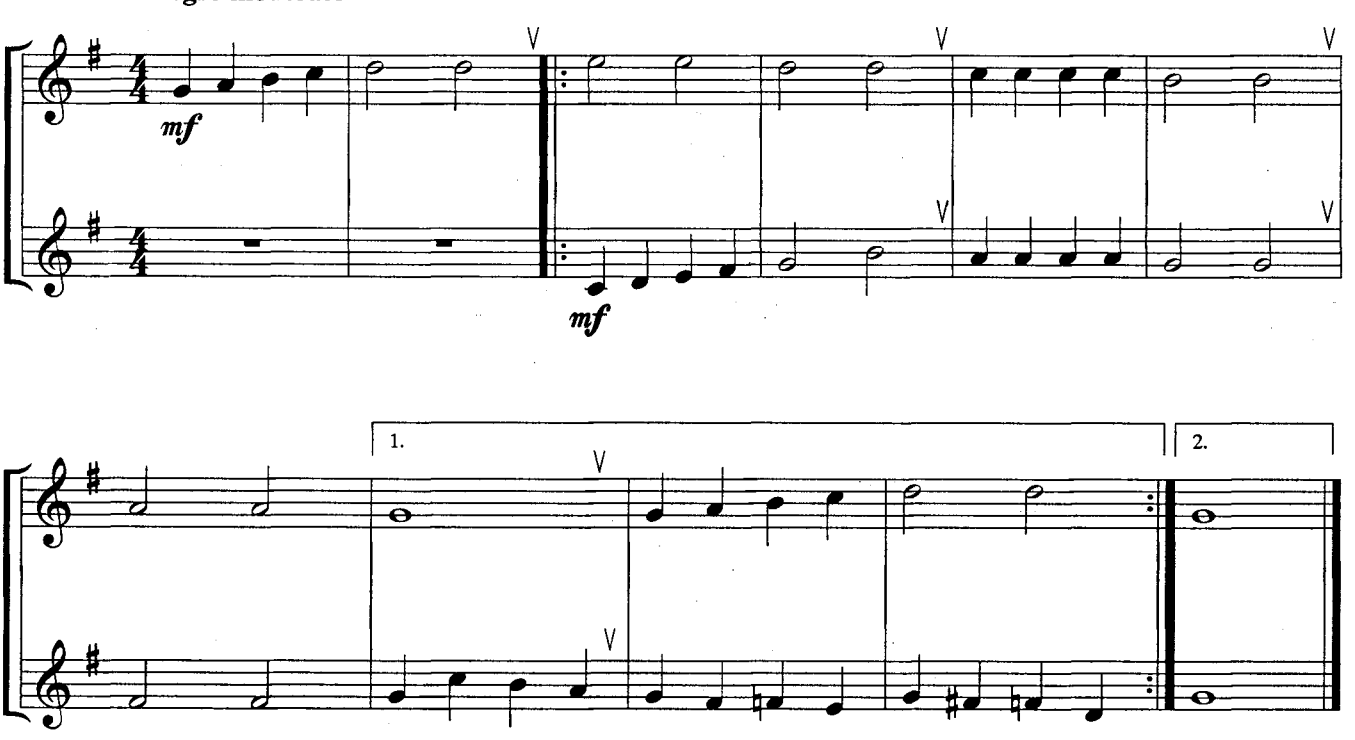

Походная песня

Л. Бетховен

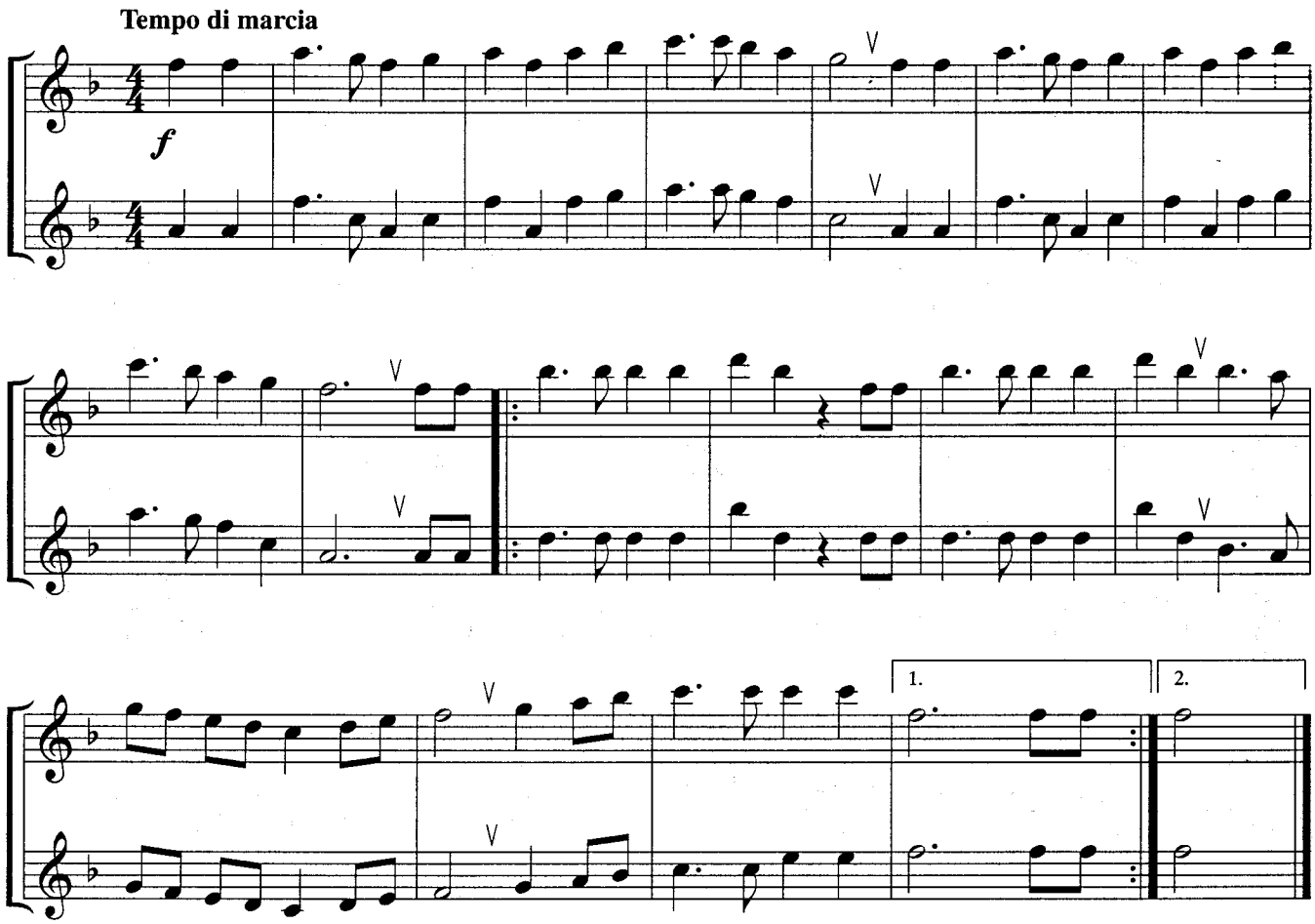

Мотылёк

Р. Шуман

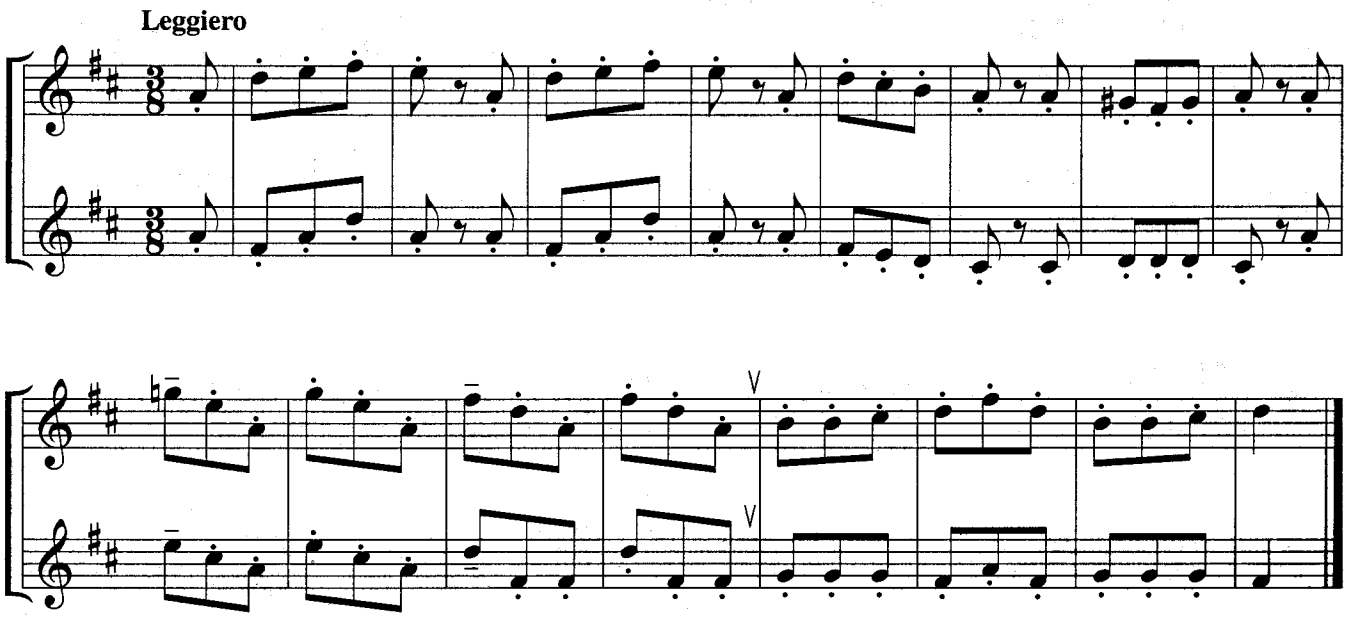

Дуэт

В. Моцарт

Andante, poco allegro

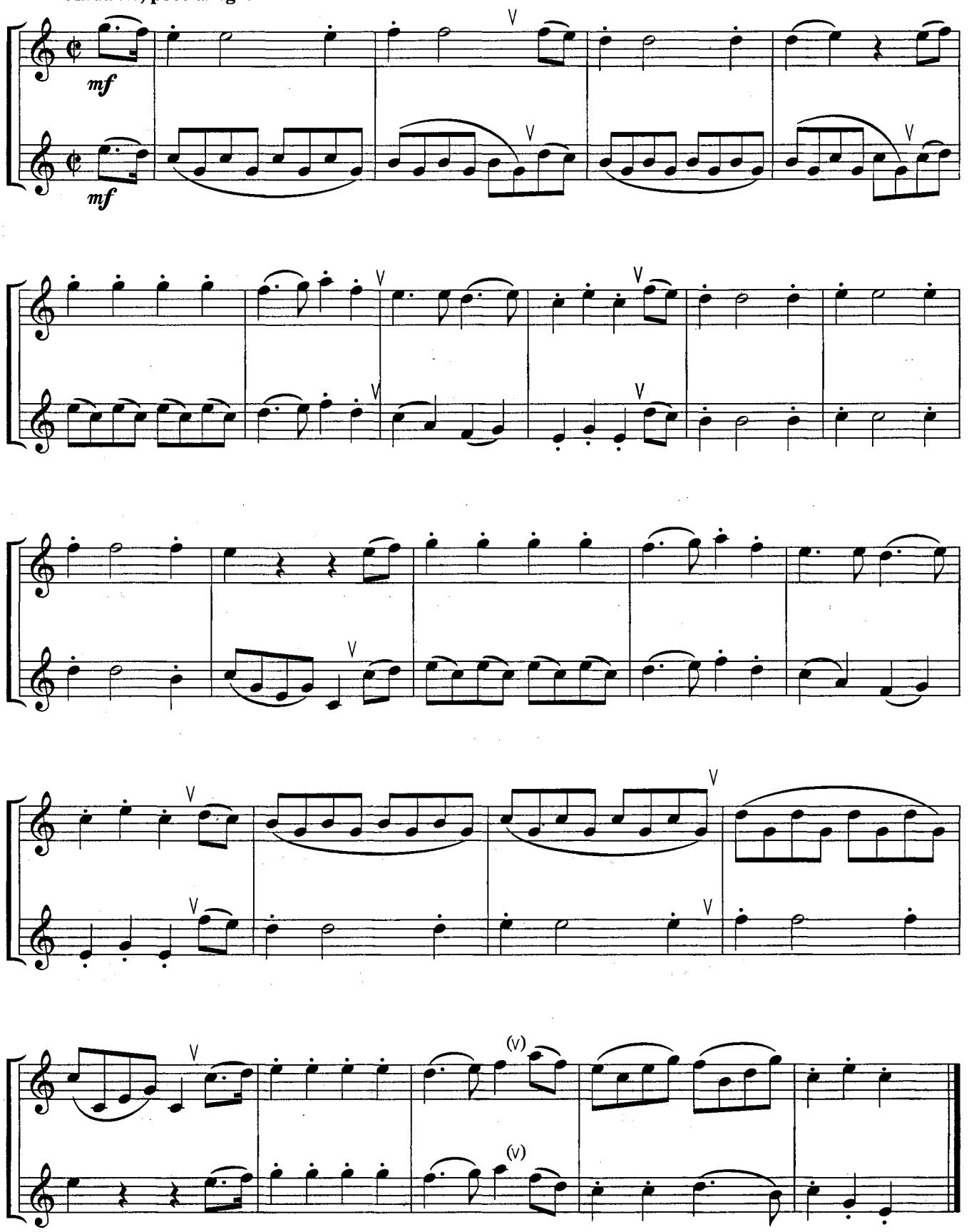

Марш

В. Моцарт

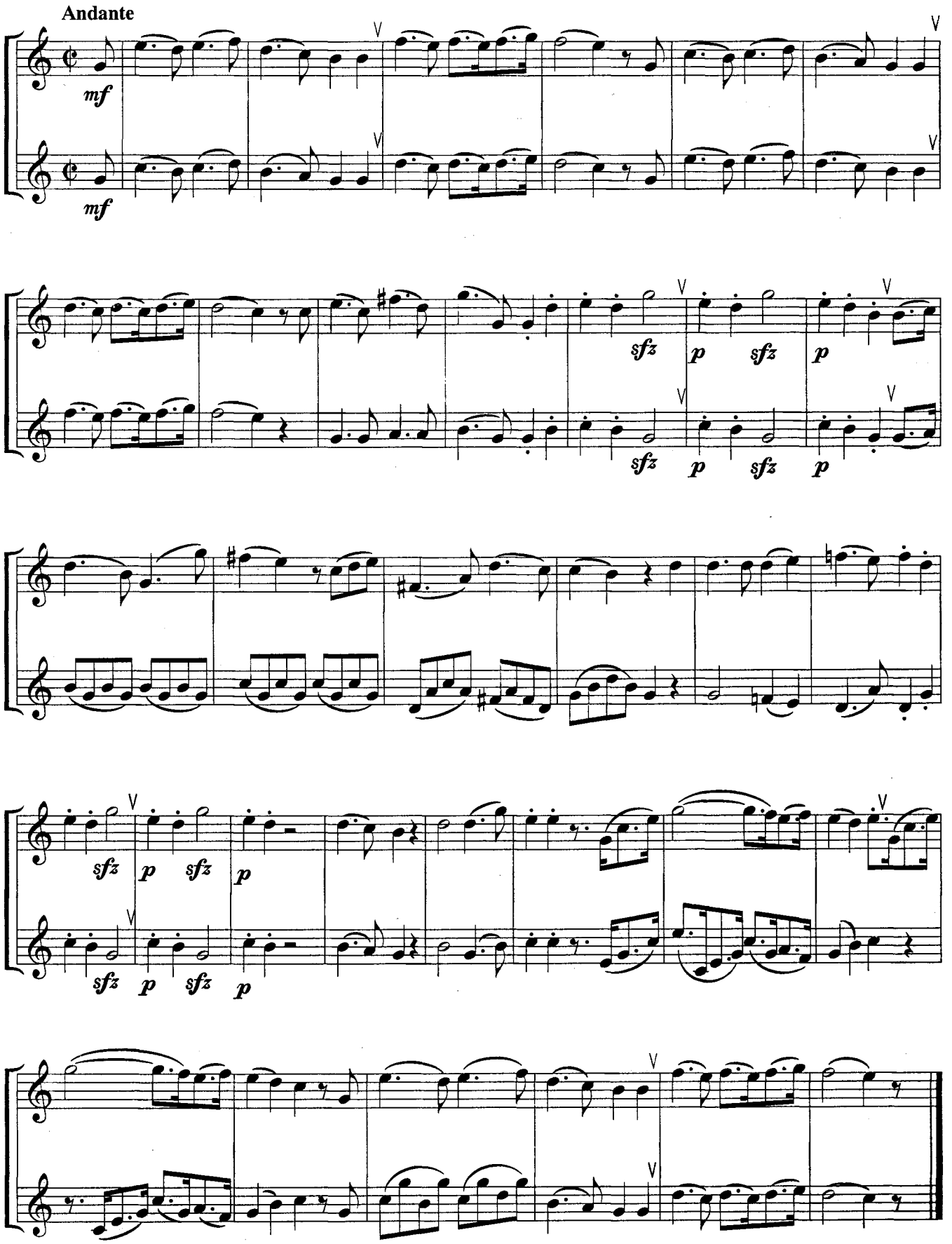

Менуэт

Ф. Девьен
(1759 - 1803)

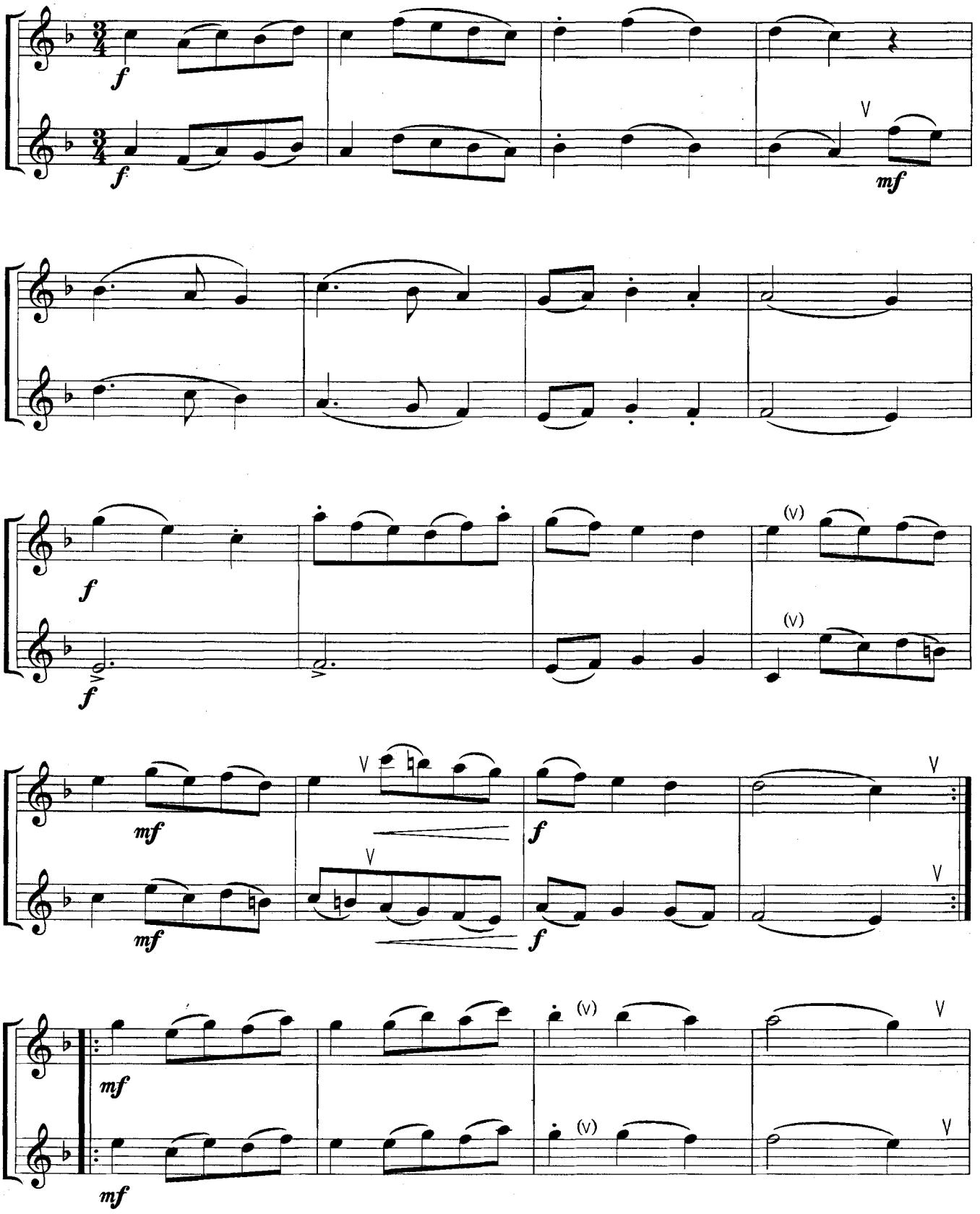

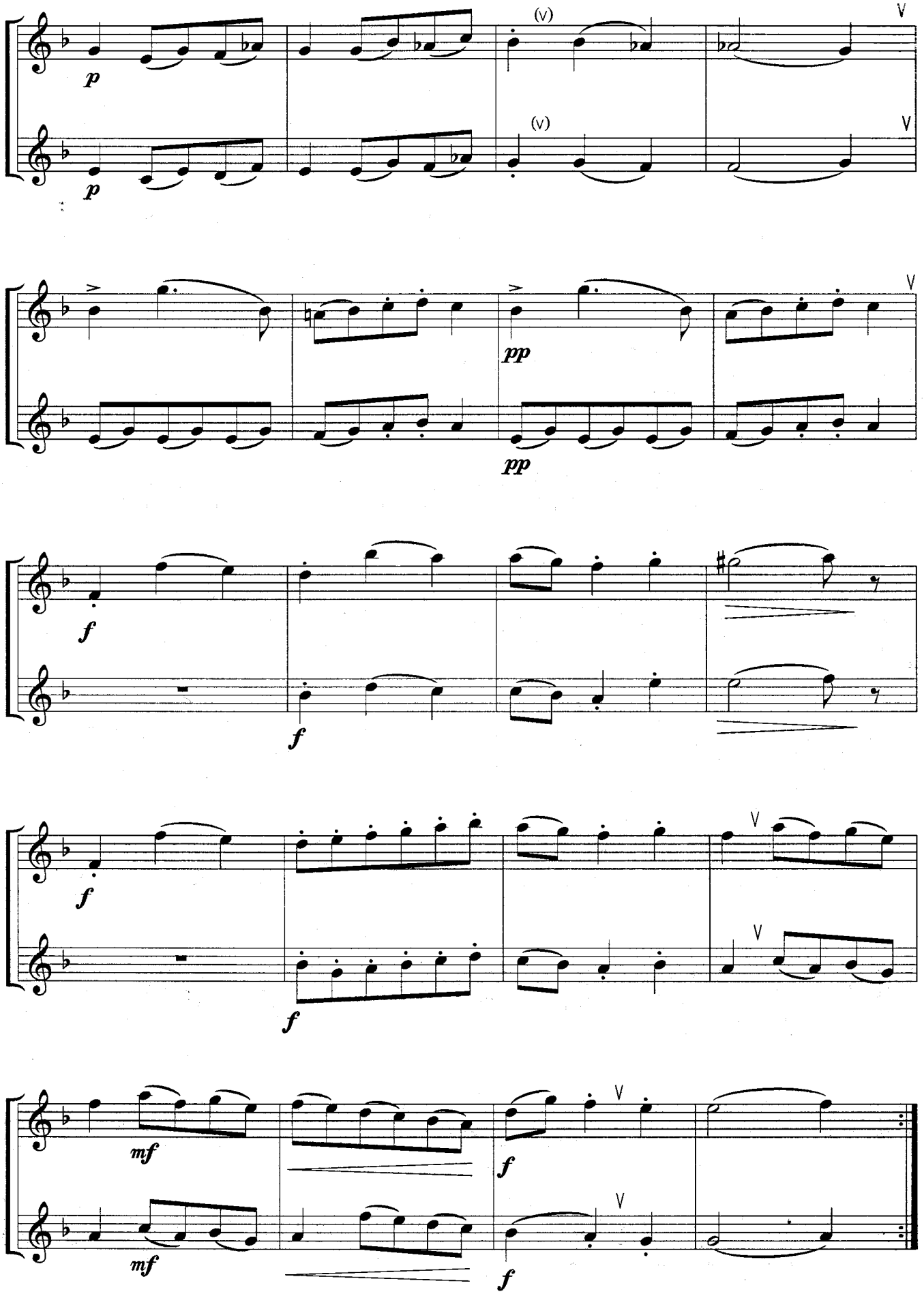
p
p
(V)
(V)
V
V
pp
pp
V
f
f
f
f
V
V
mf
mf
f
f
V
V

Дуэт

Ф. Девьен

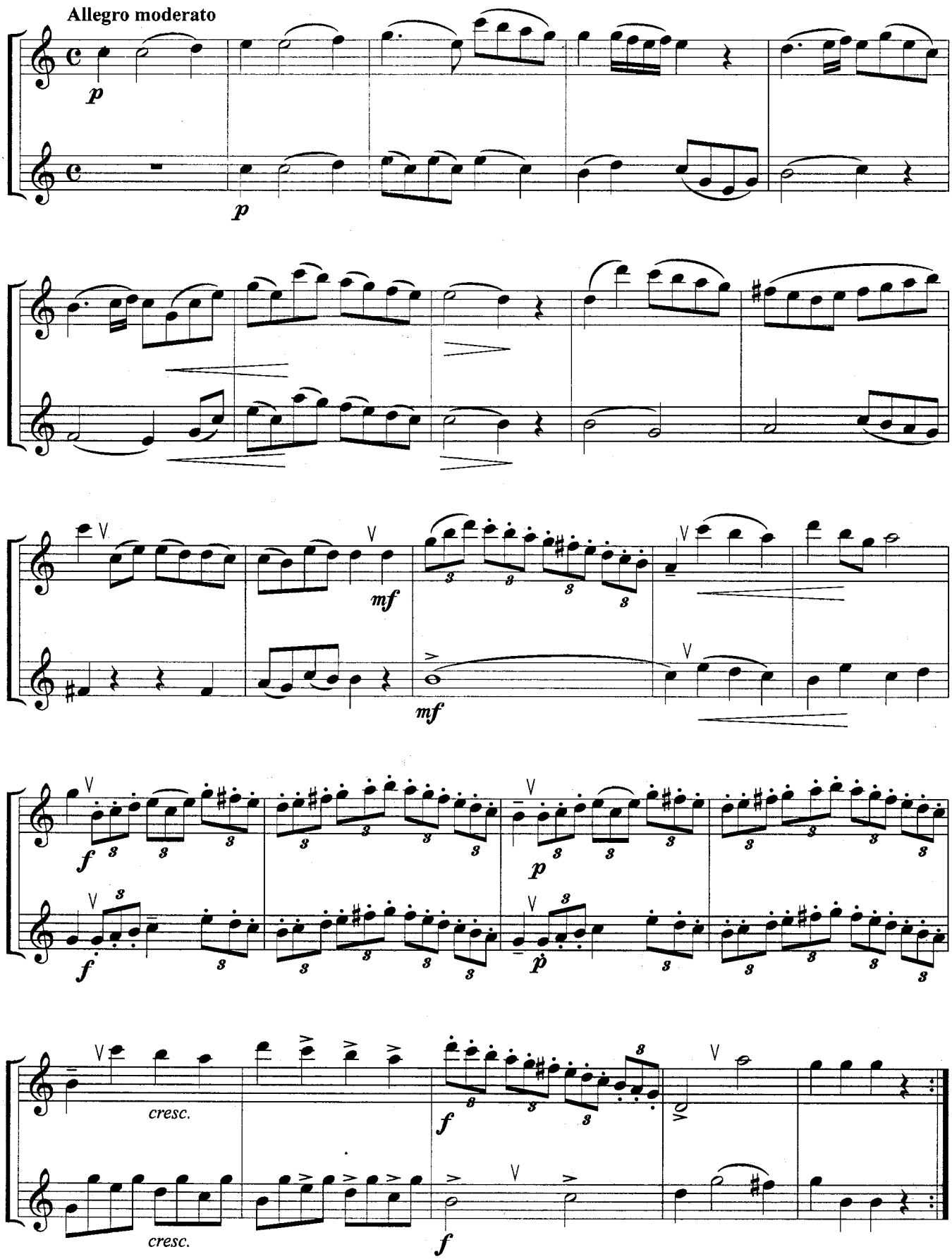

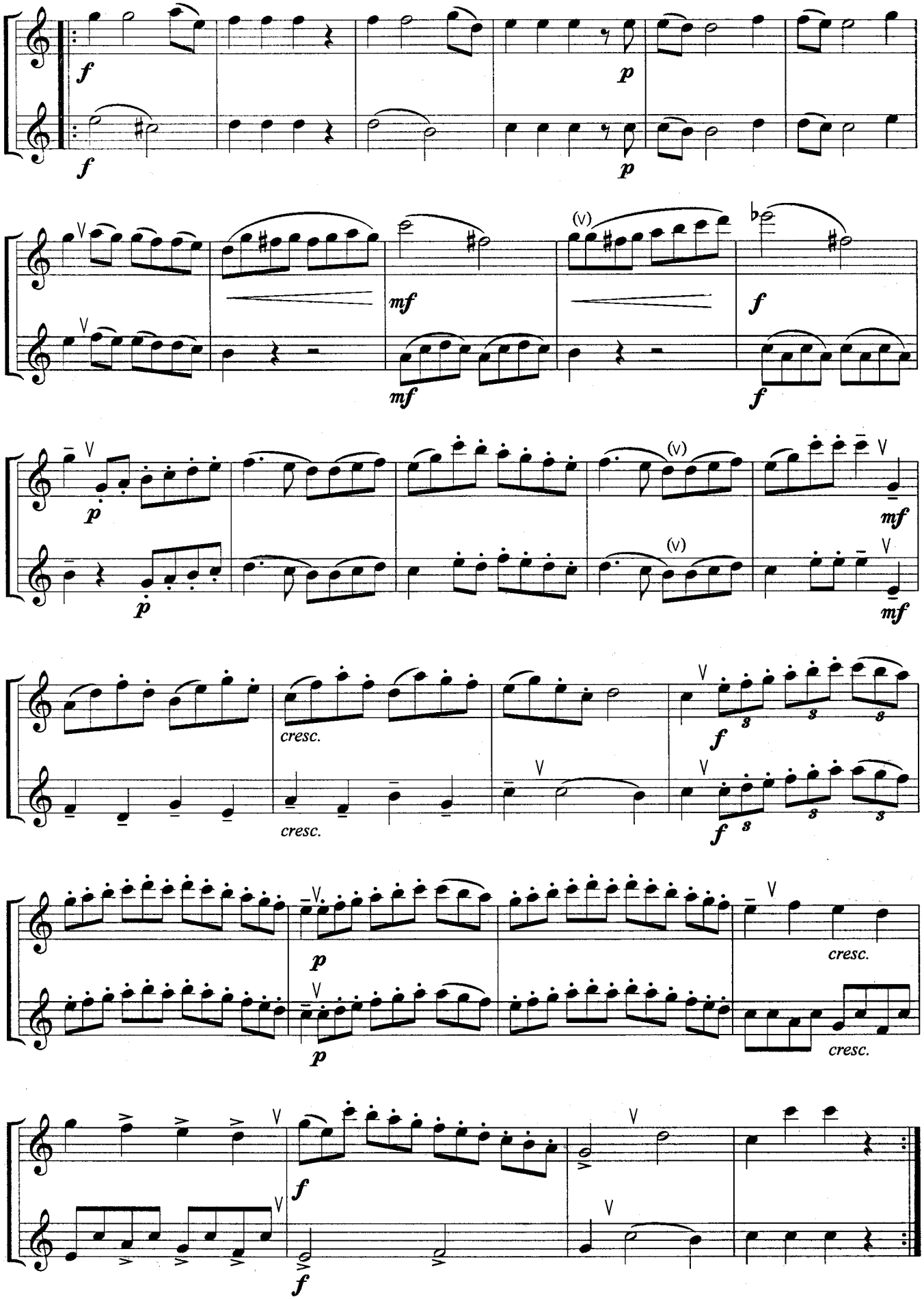
f
p
f
p
mf
f
mf
f
p
mf
p
mf
cresc.
cresc.
f
f
p
p
cresc.
cresc.
f
f

Тема и вариация

Ф. Девьен

Grazioso

Тема

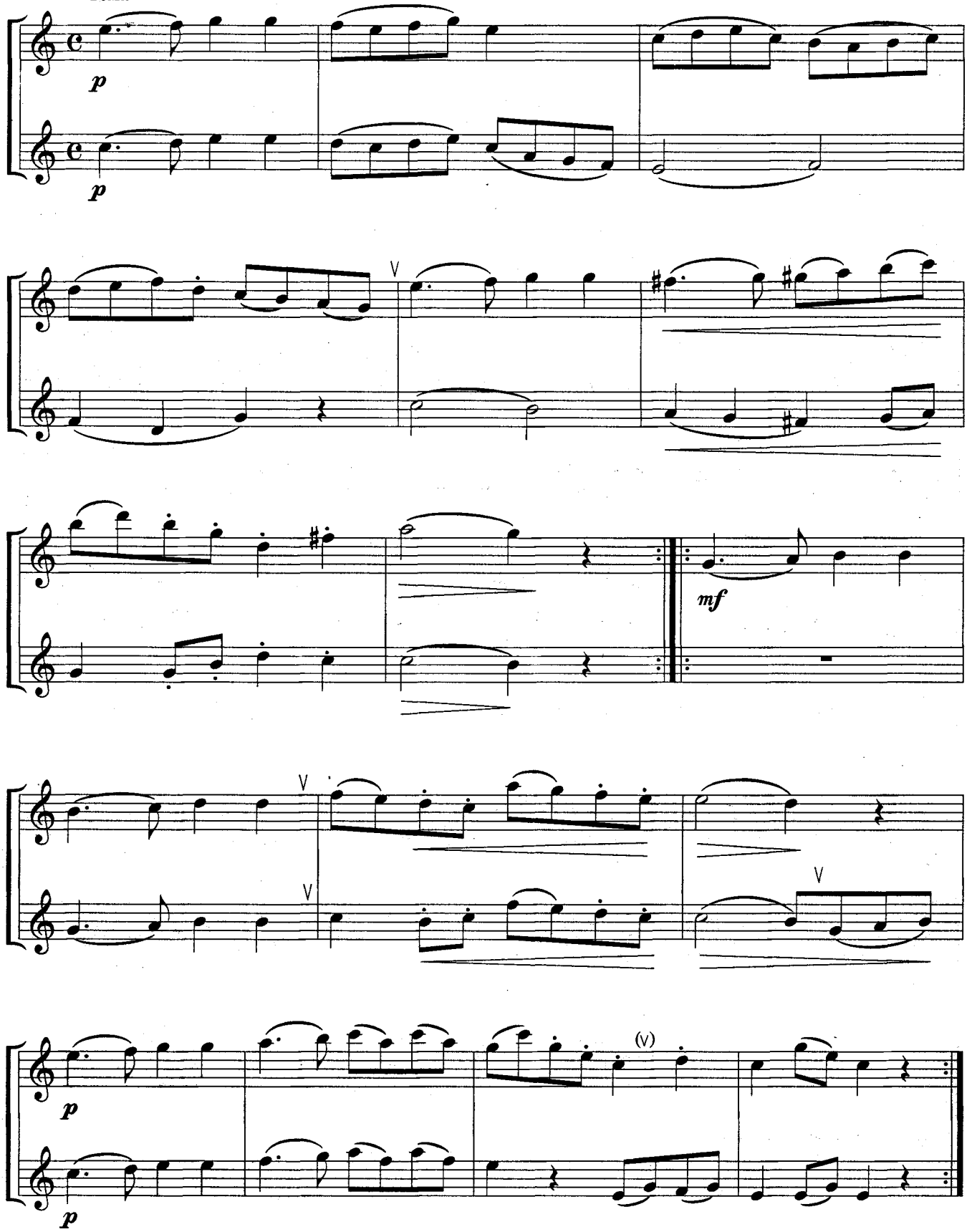

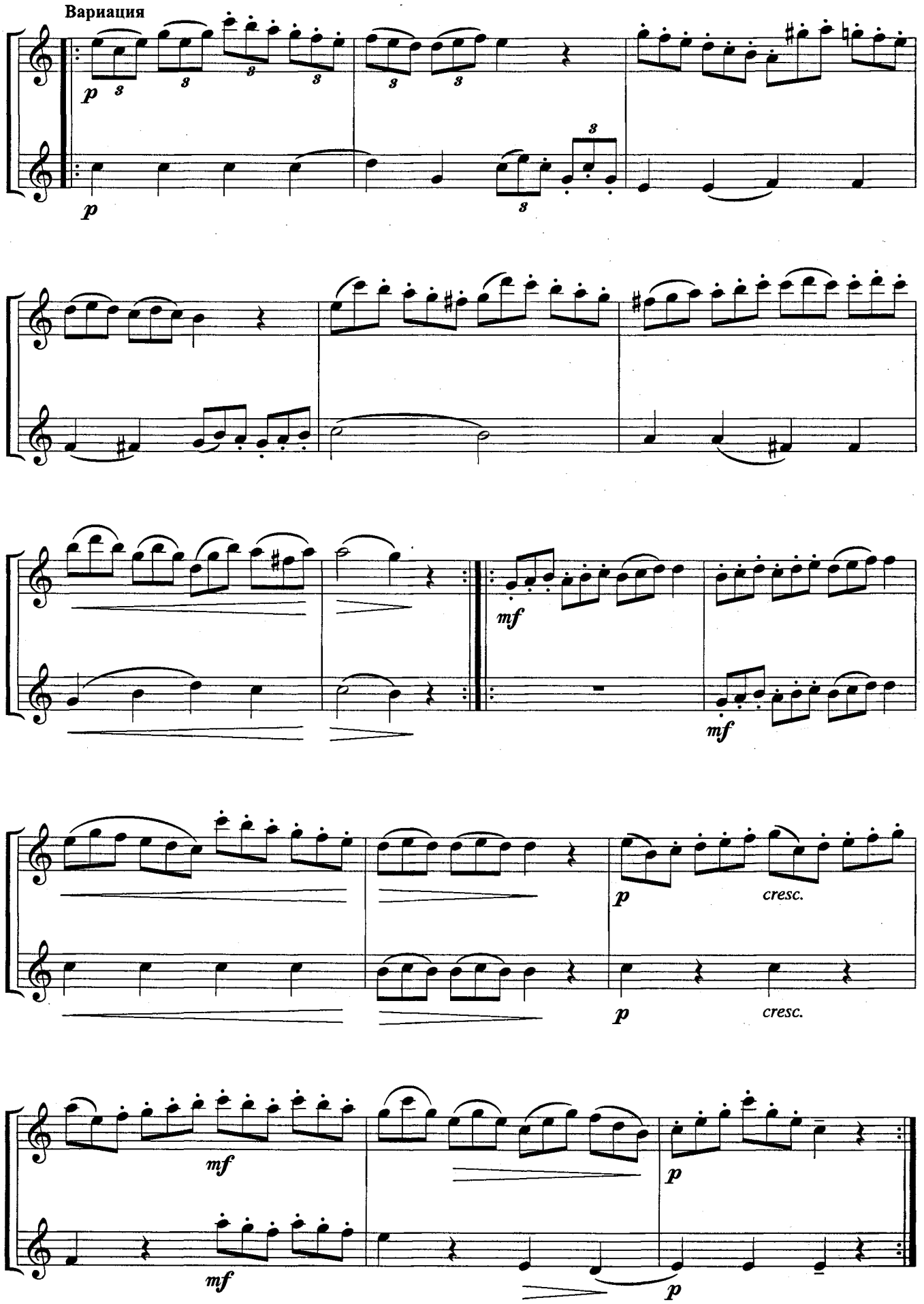
Вариация
p
mf
cresc.

Рондо

Ф. Девьен

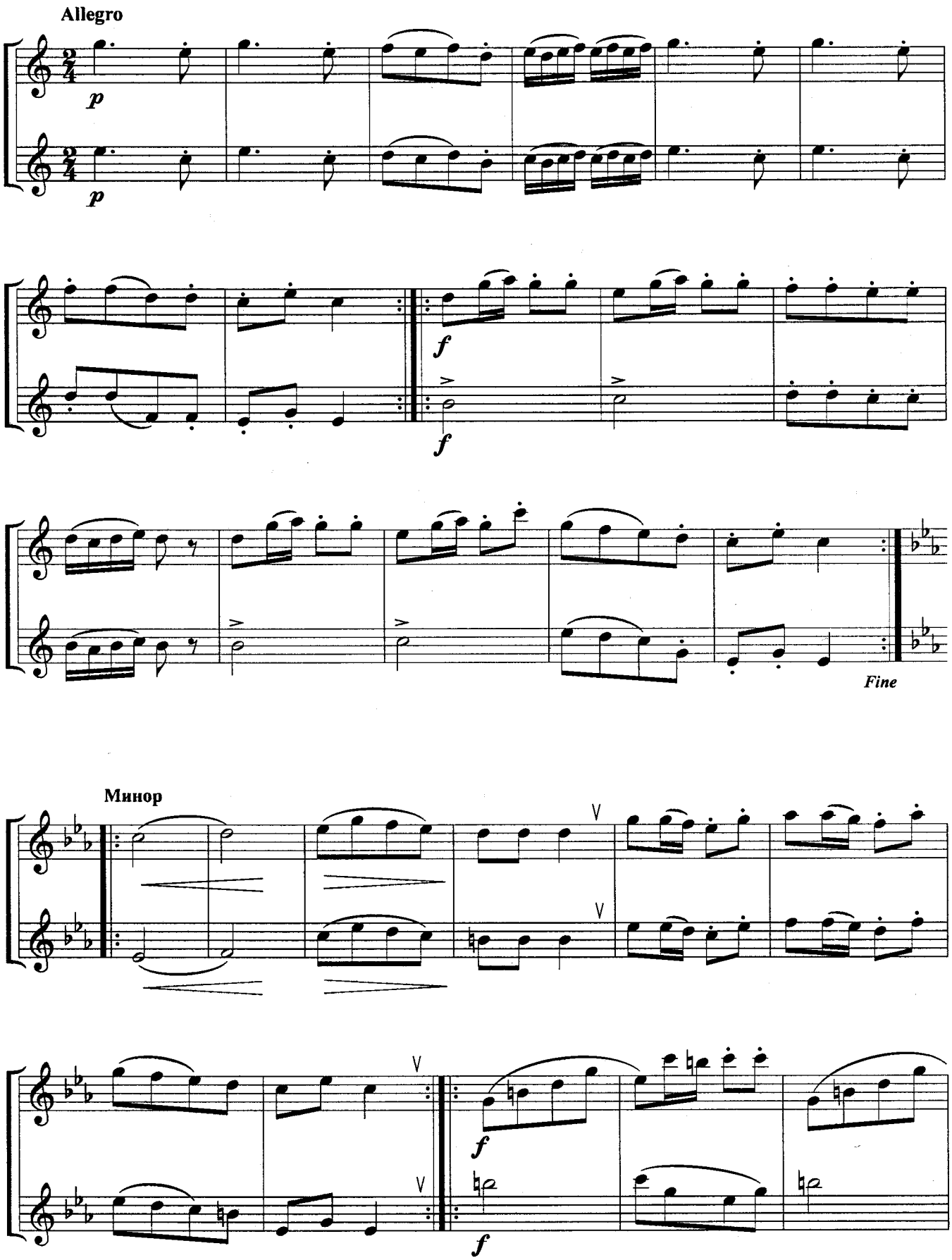

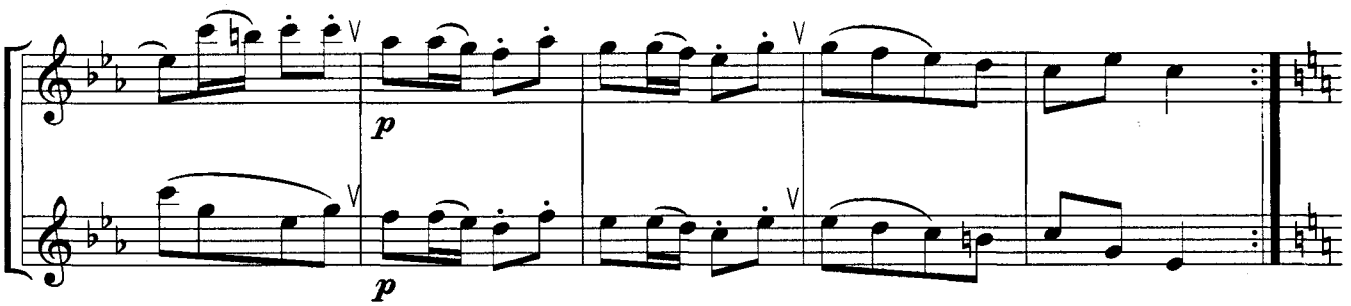

Мажор

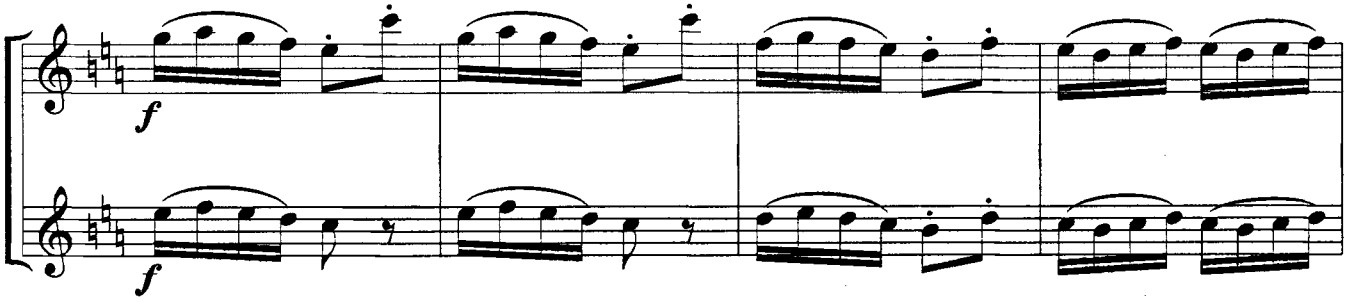

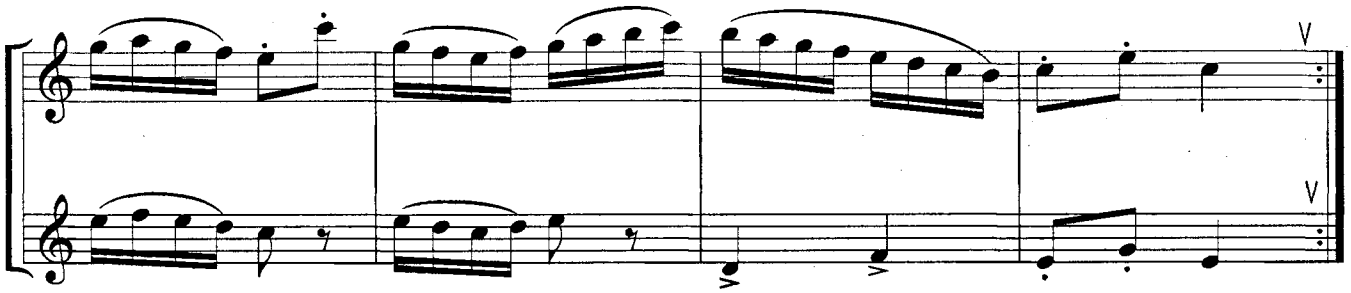

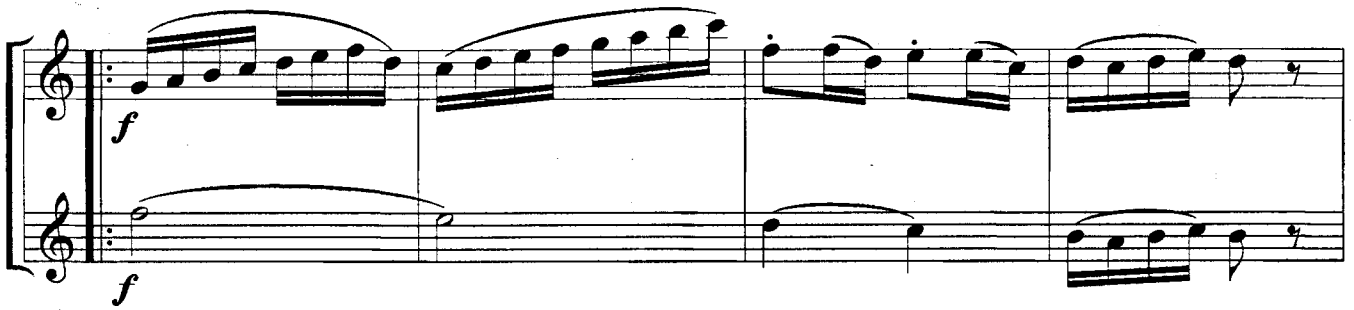

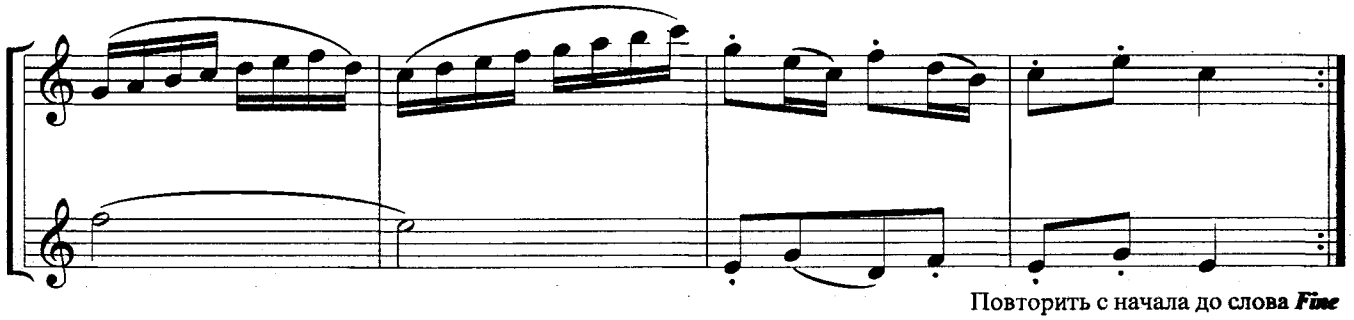

Повторить с начала до слова ***Fine***

Санта Лючия

Итальянская народная песня

Обработка И. Оленчика

Andante cantabile

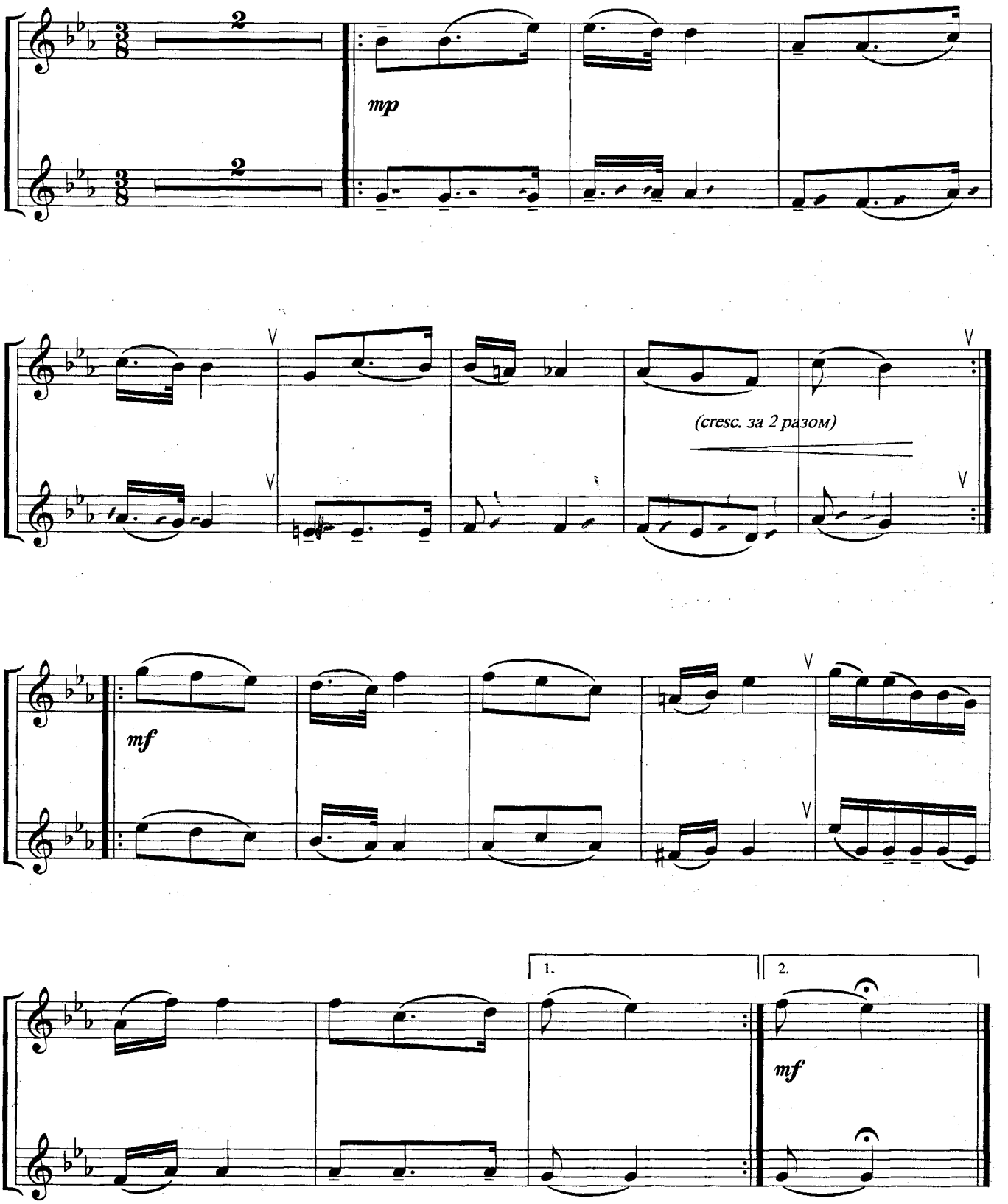

Менуэт

из оперы "Дон Жуан"

В. Моцарт

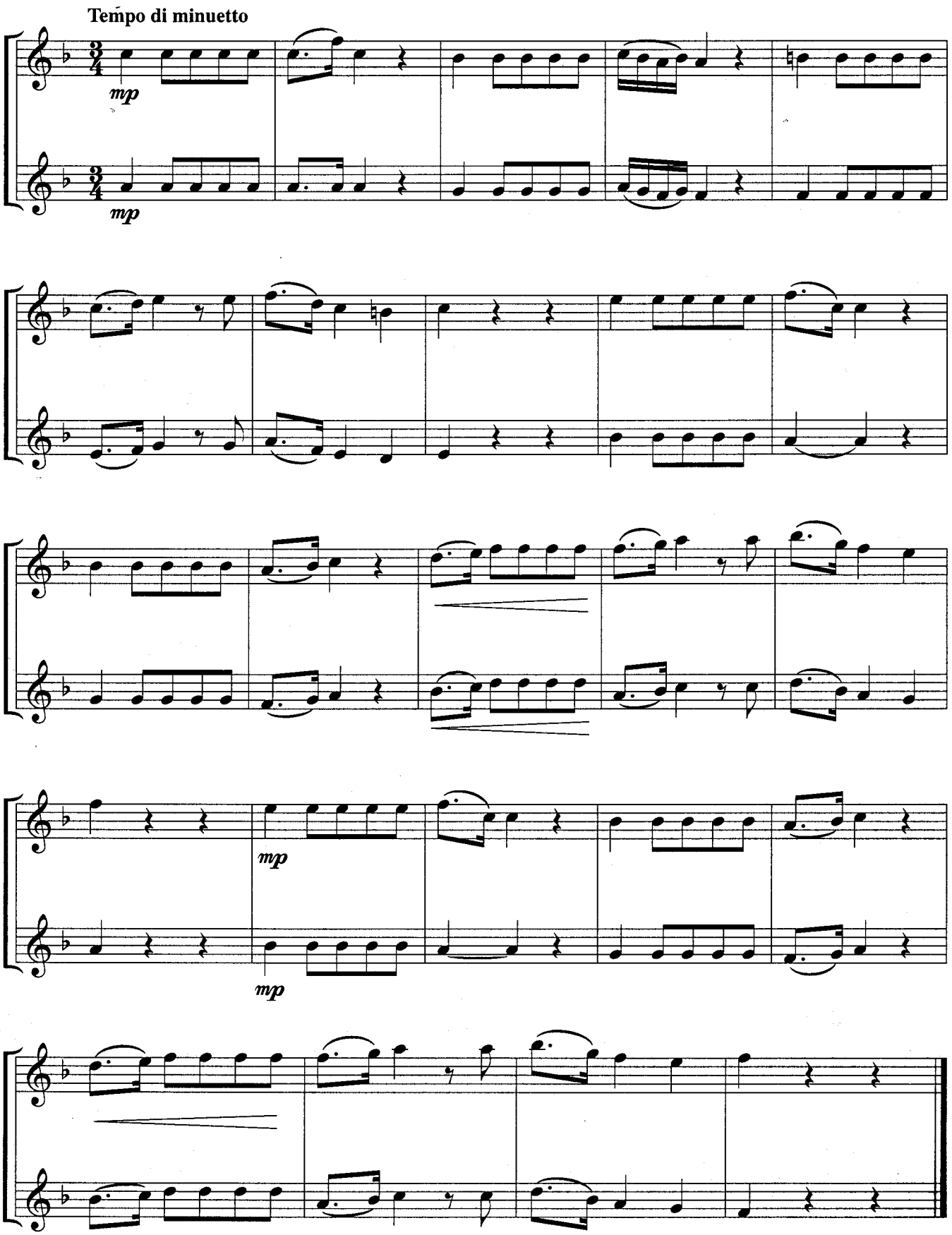

Музыкальный момент

Ф. Шуберт

Allegro moderato

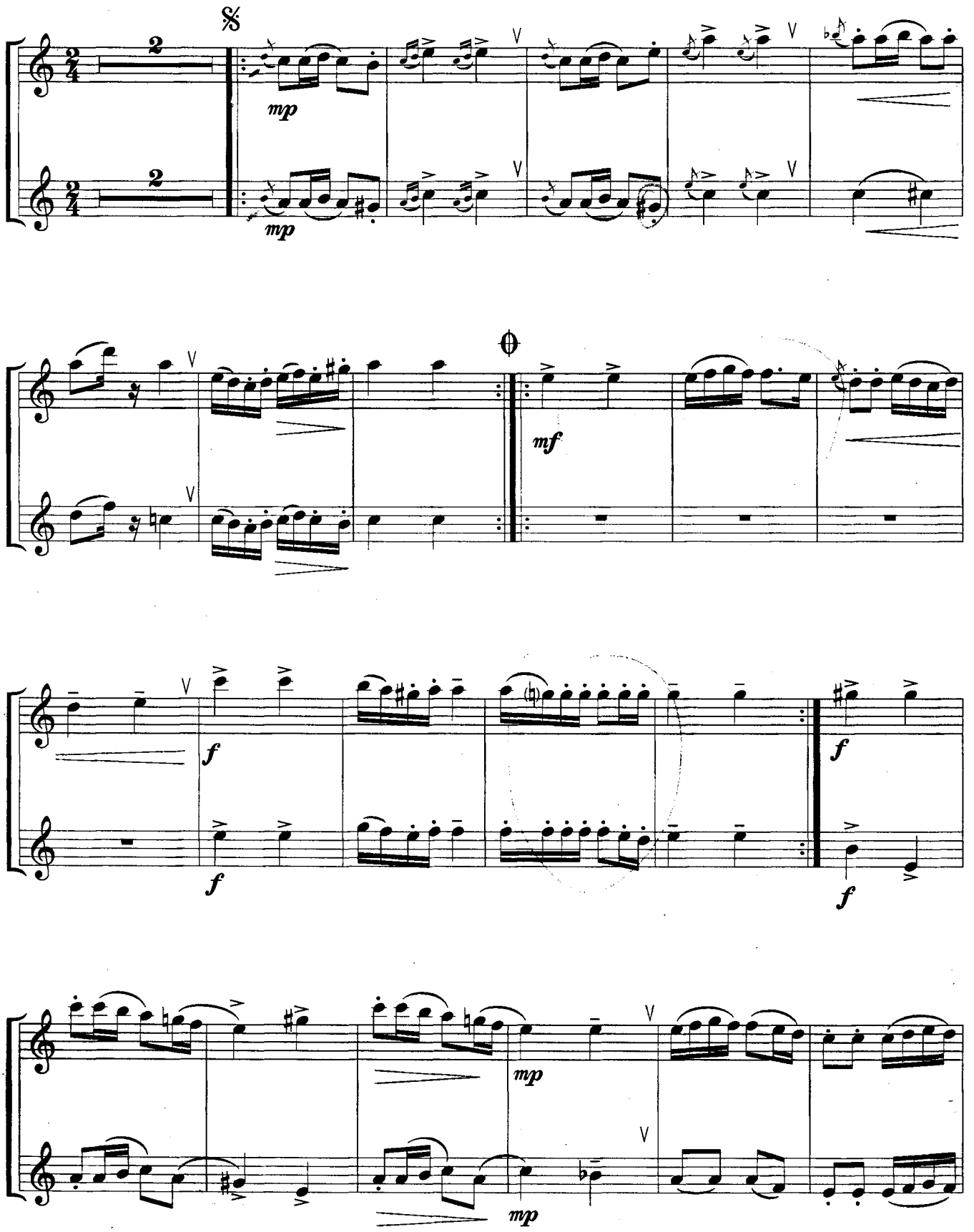

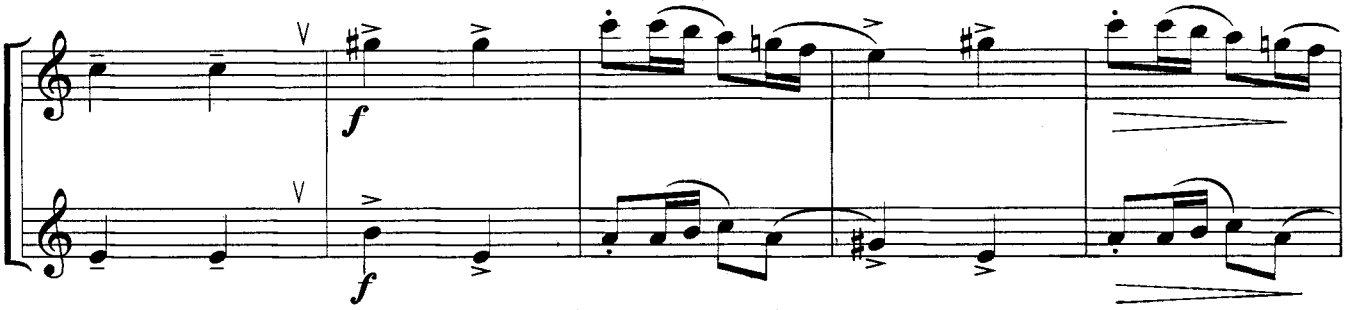

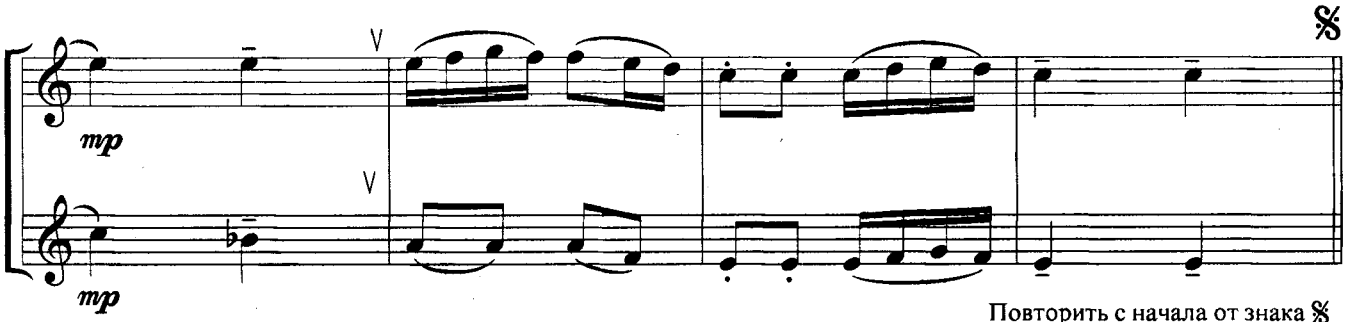

Повторить с начала от знака 𝄋
и дальше от ⊖ на ⊖

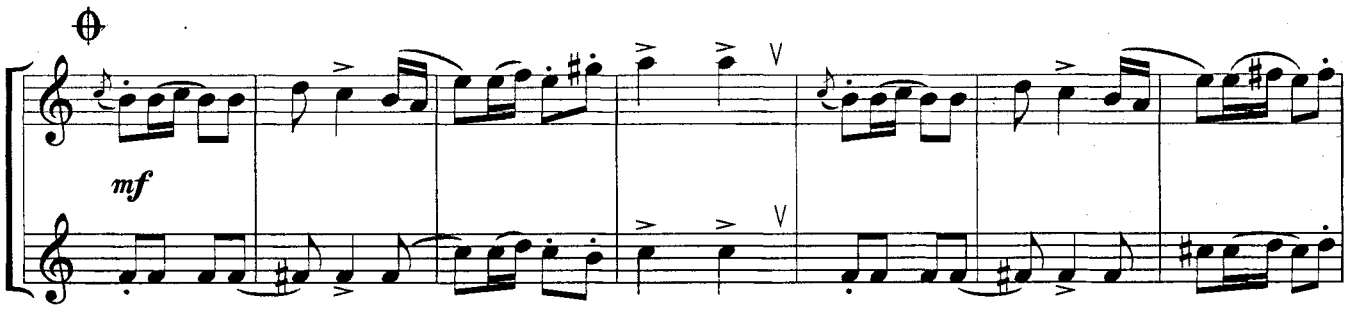

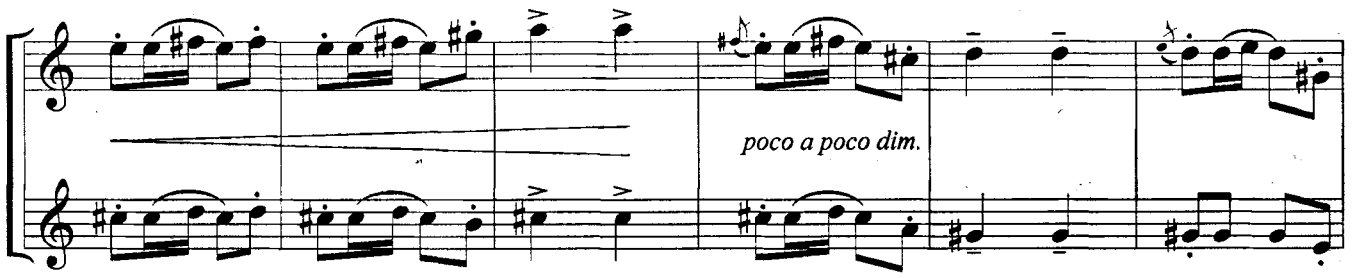

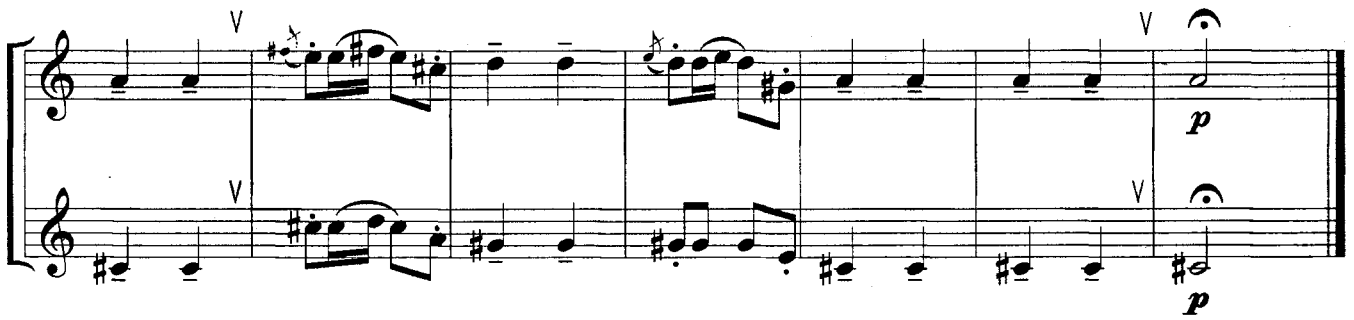

Танец маленьких лебедей

из балета "Лебединое озеро"

П. Чайковский
Обработка И. Оленчика

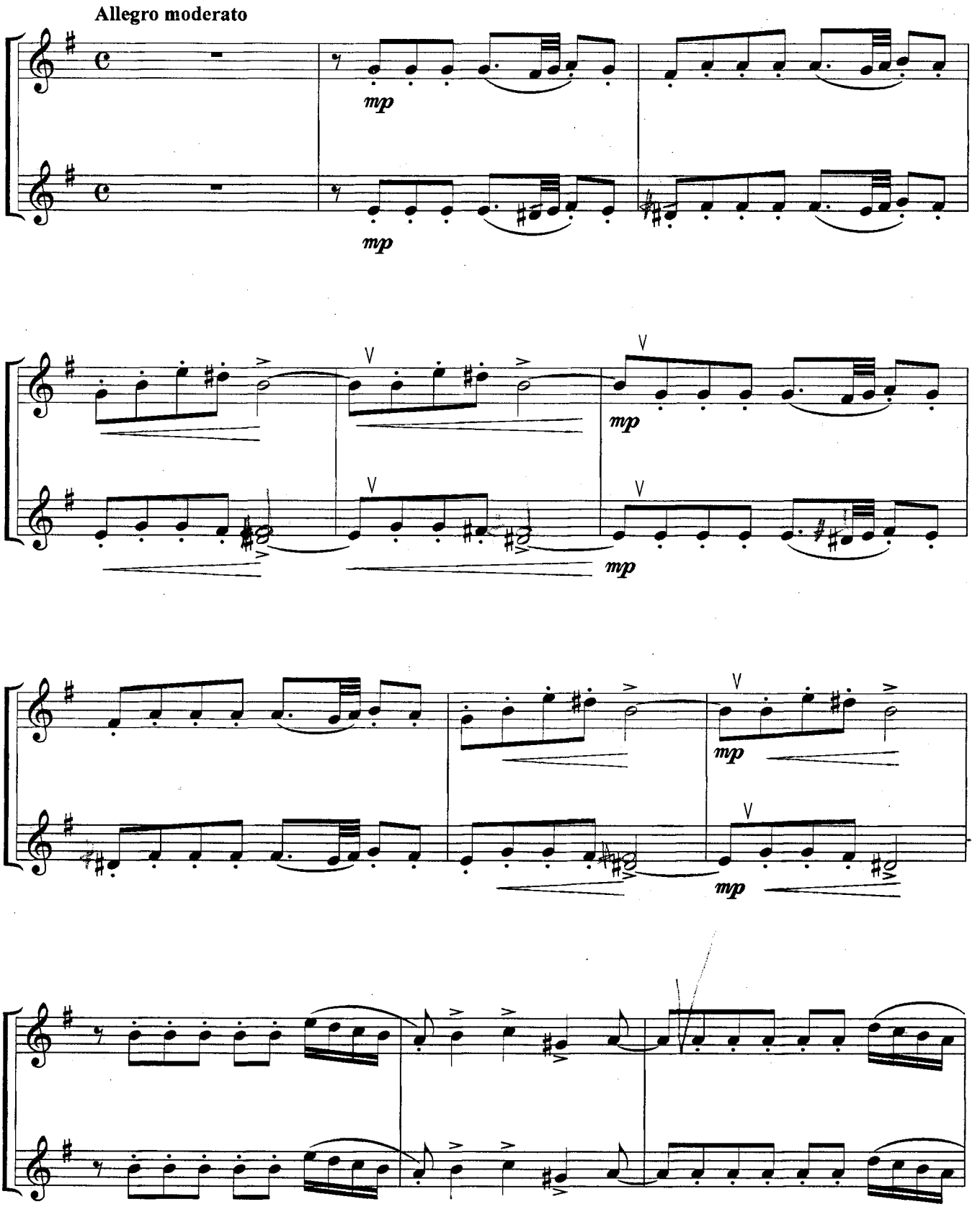

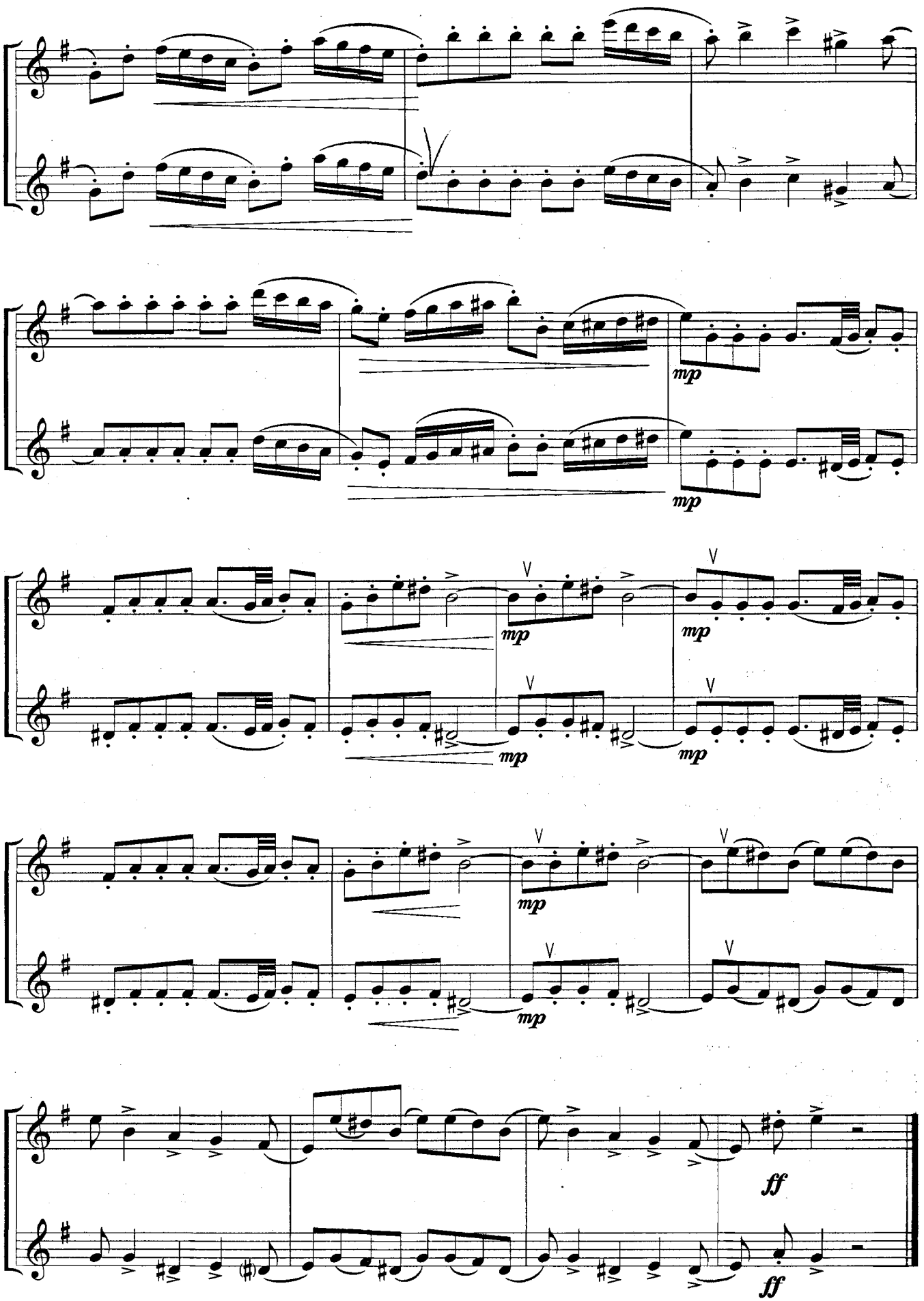
mp
mp
mp
mp
mp
mp
ff
ff

Менуэт и рондо

В. Моцарт

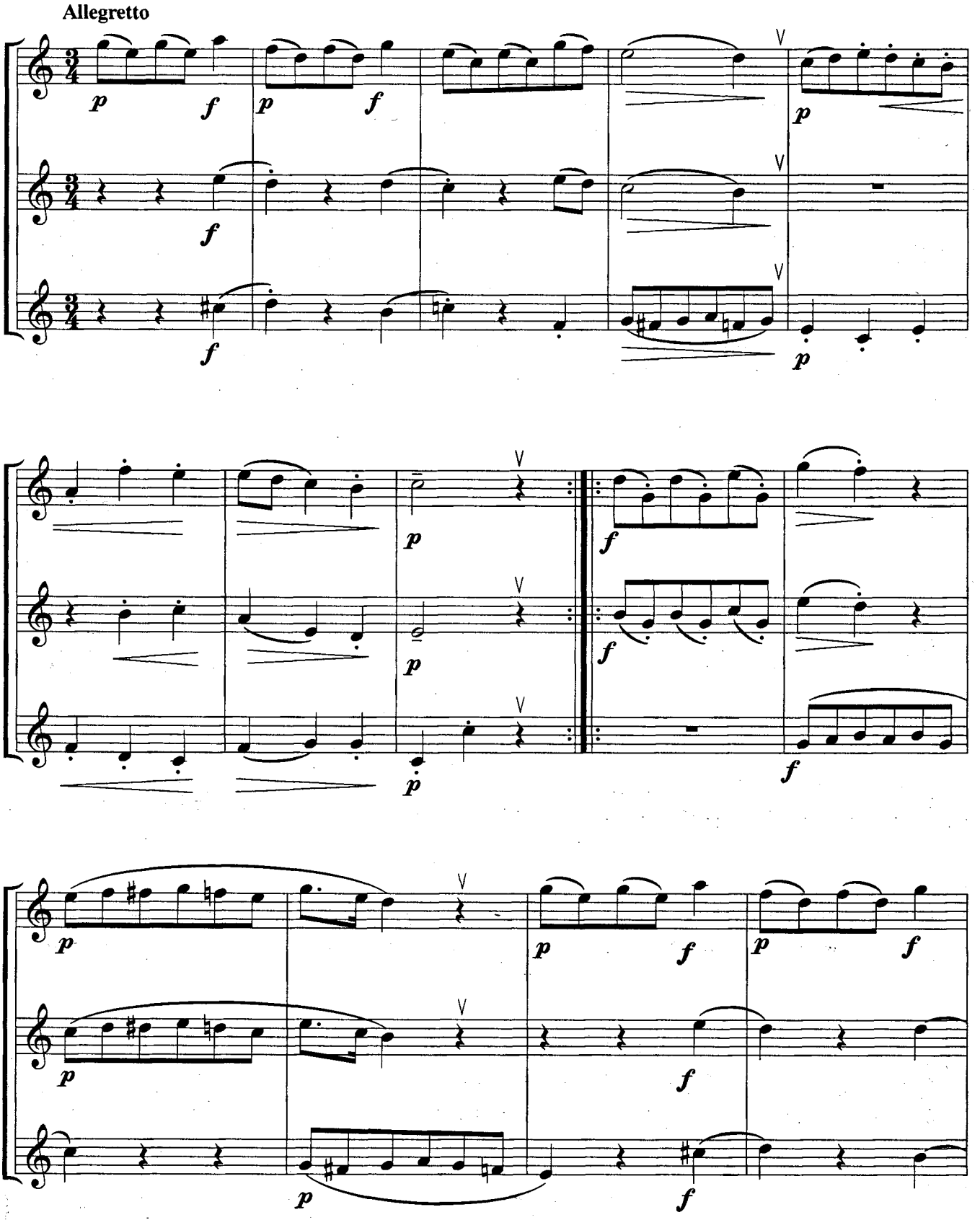

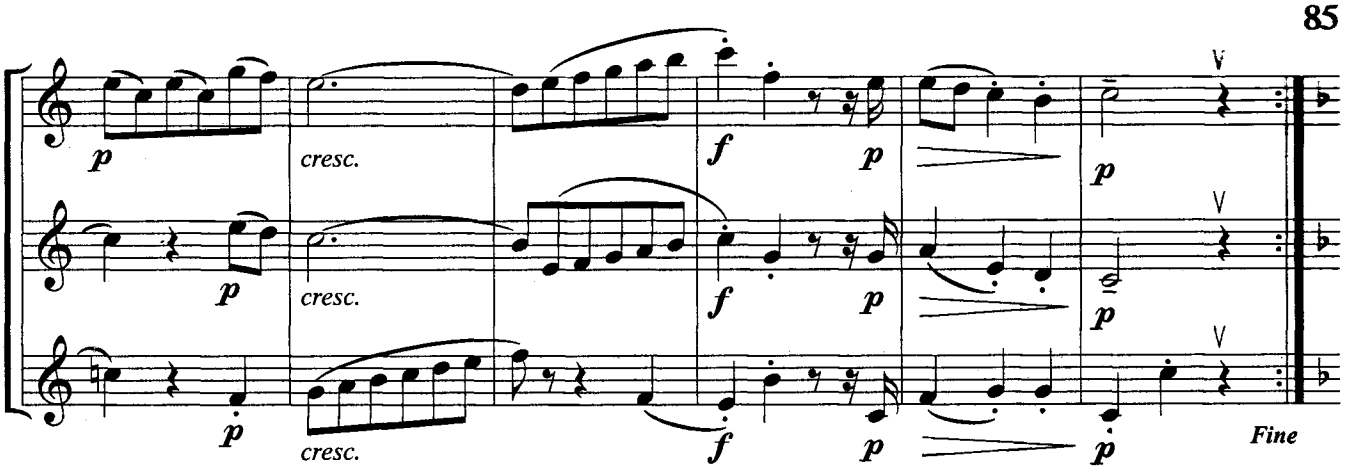

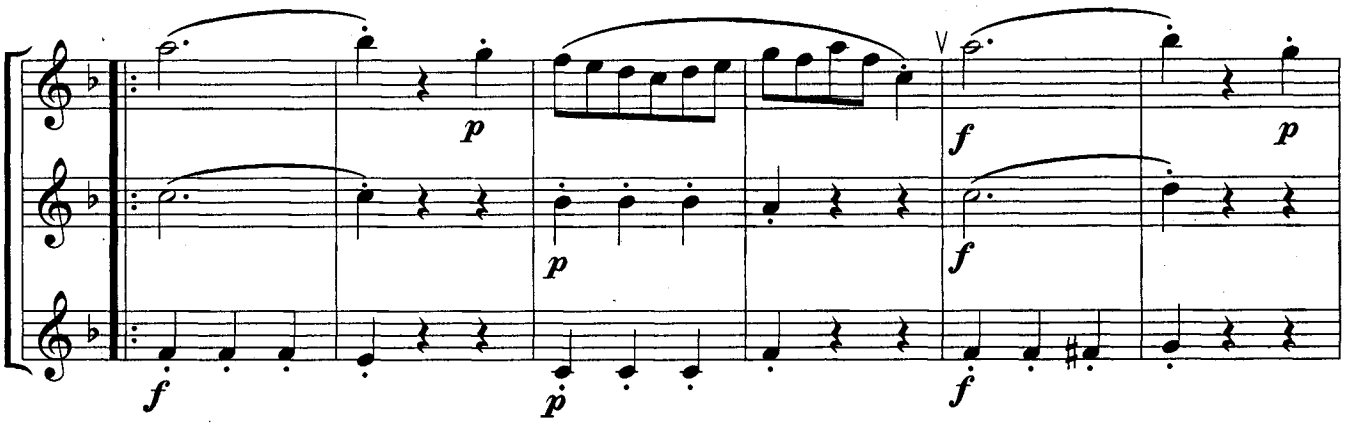

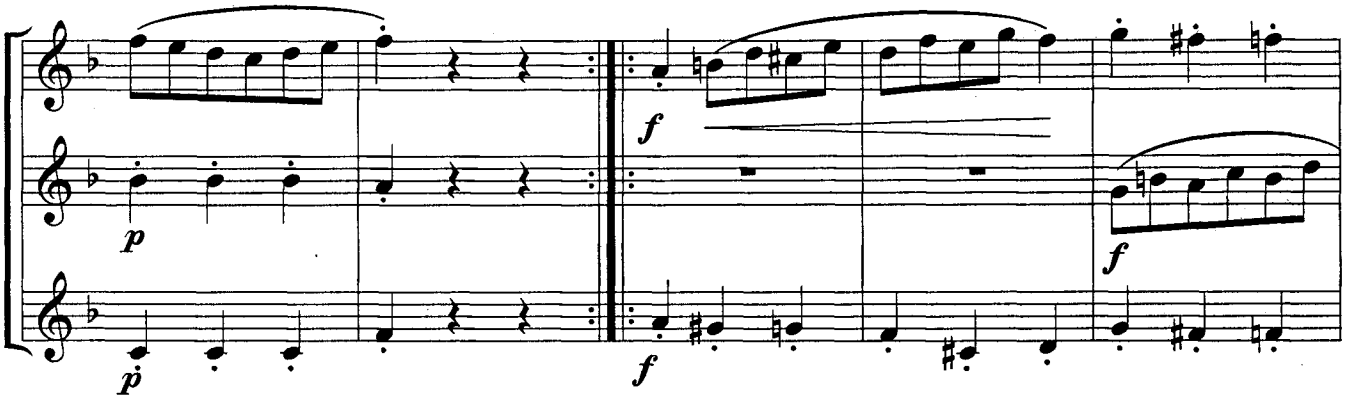

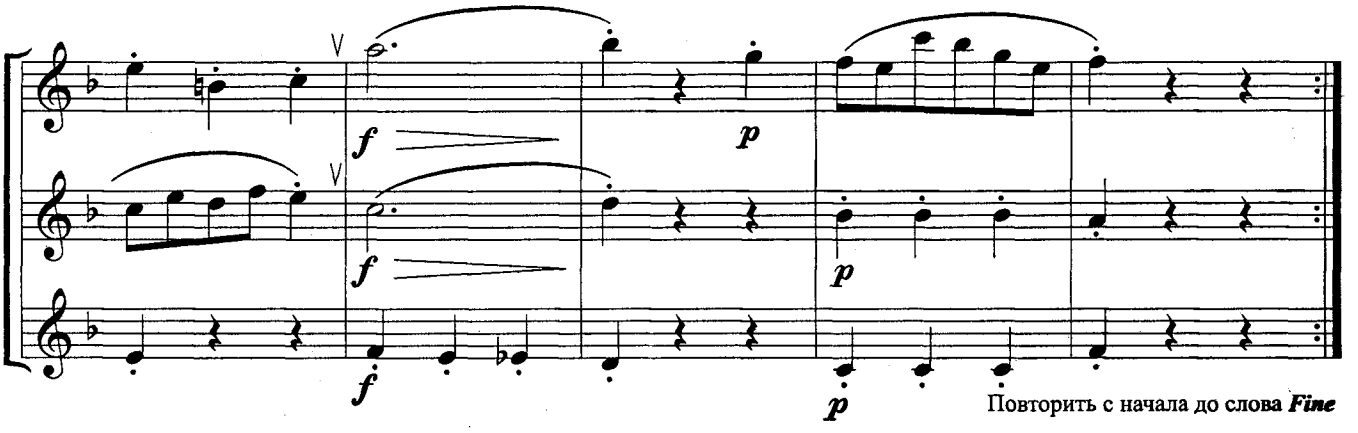

Повторить с начала до слова ***Fine***

Allegro

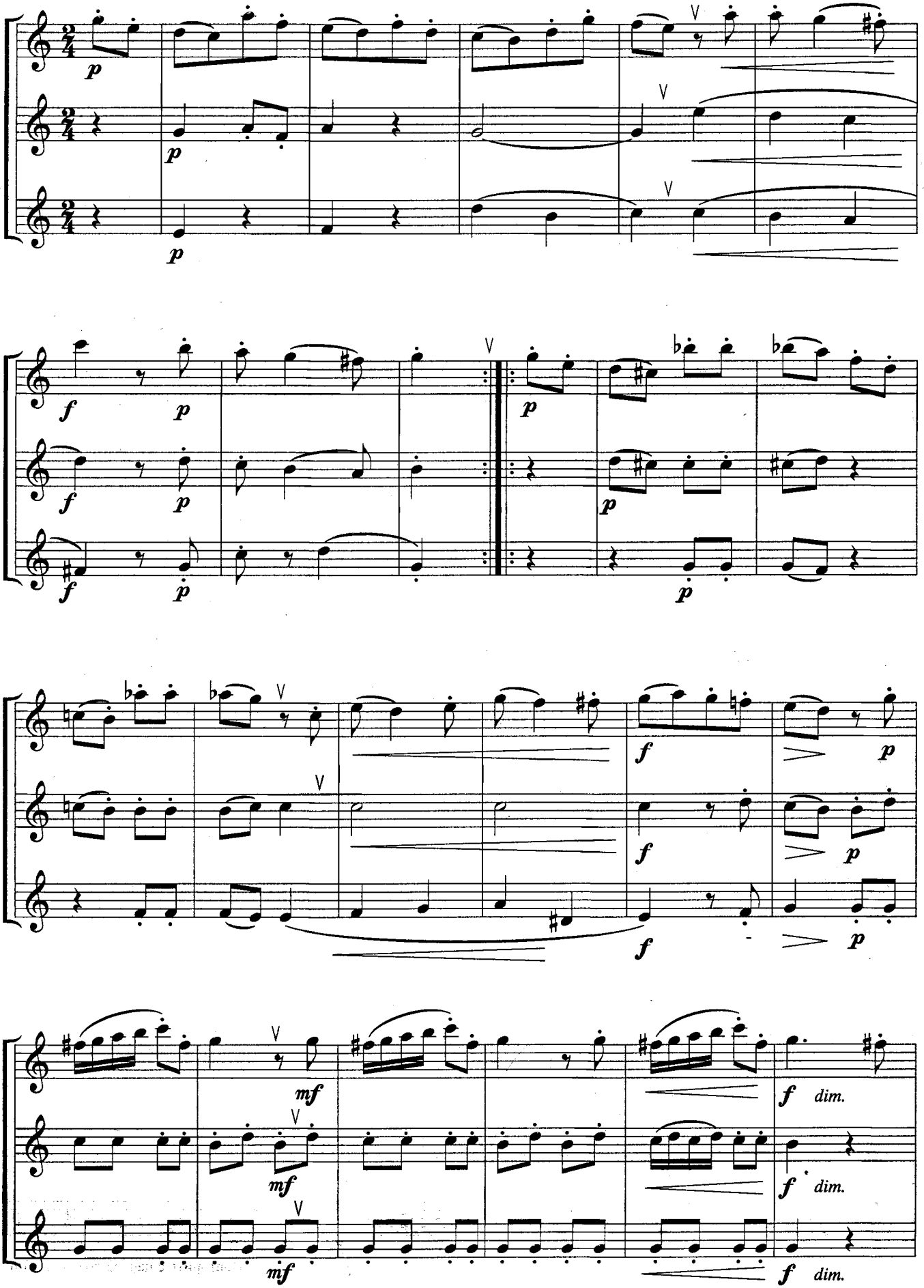

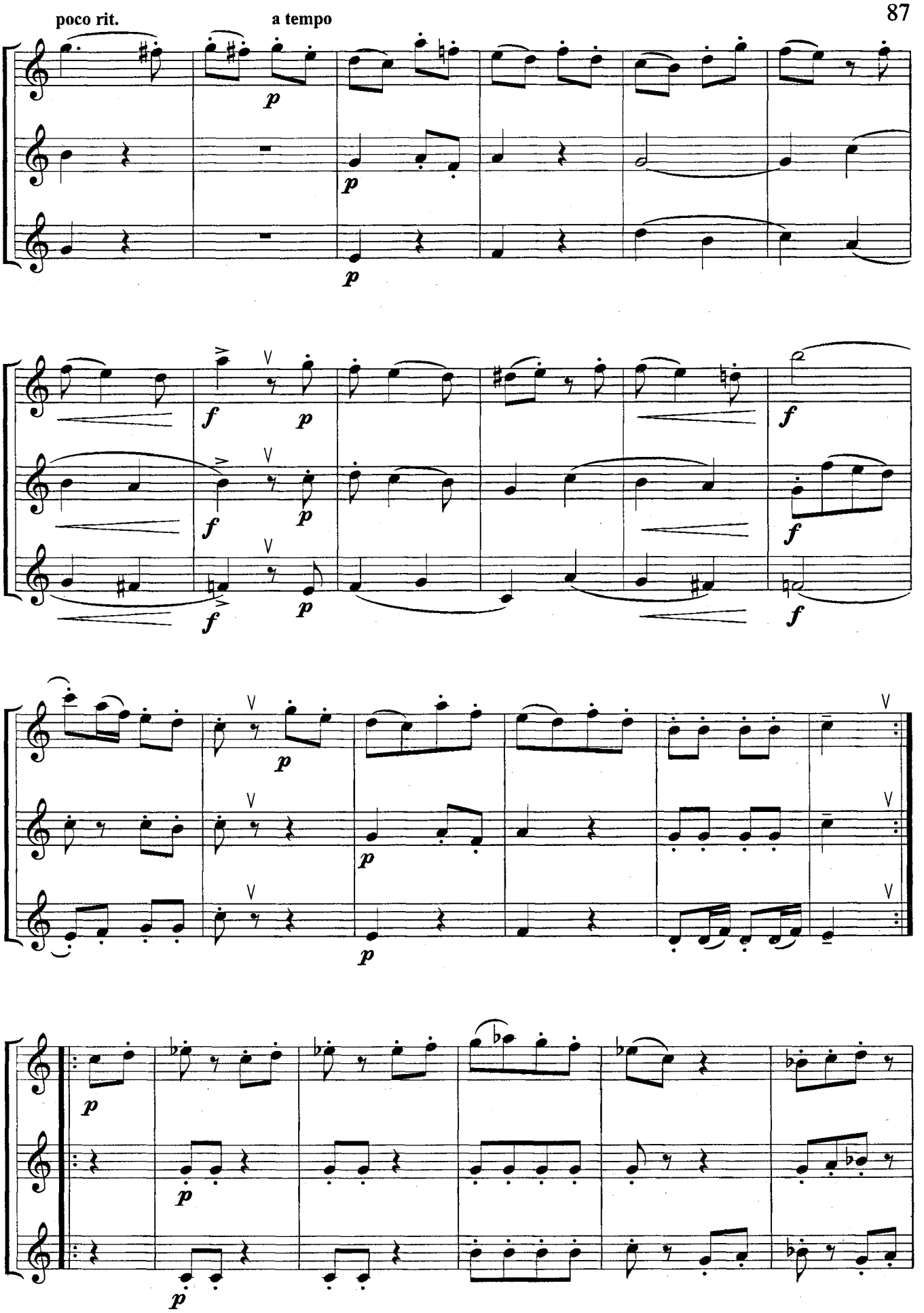
poco rit.
a tempo

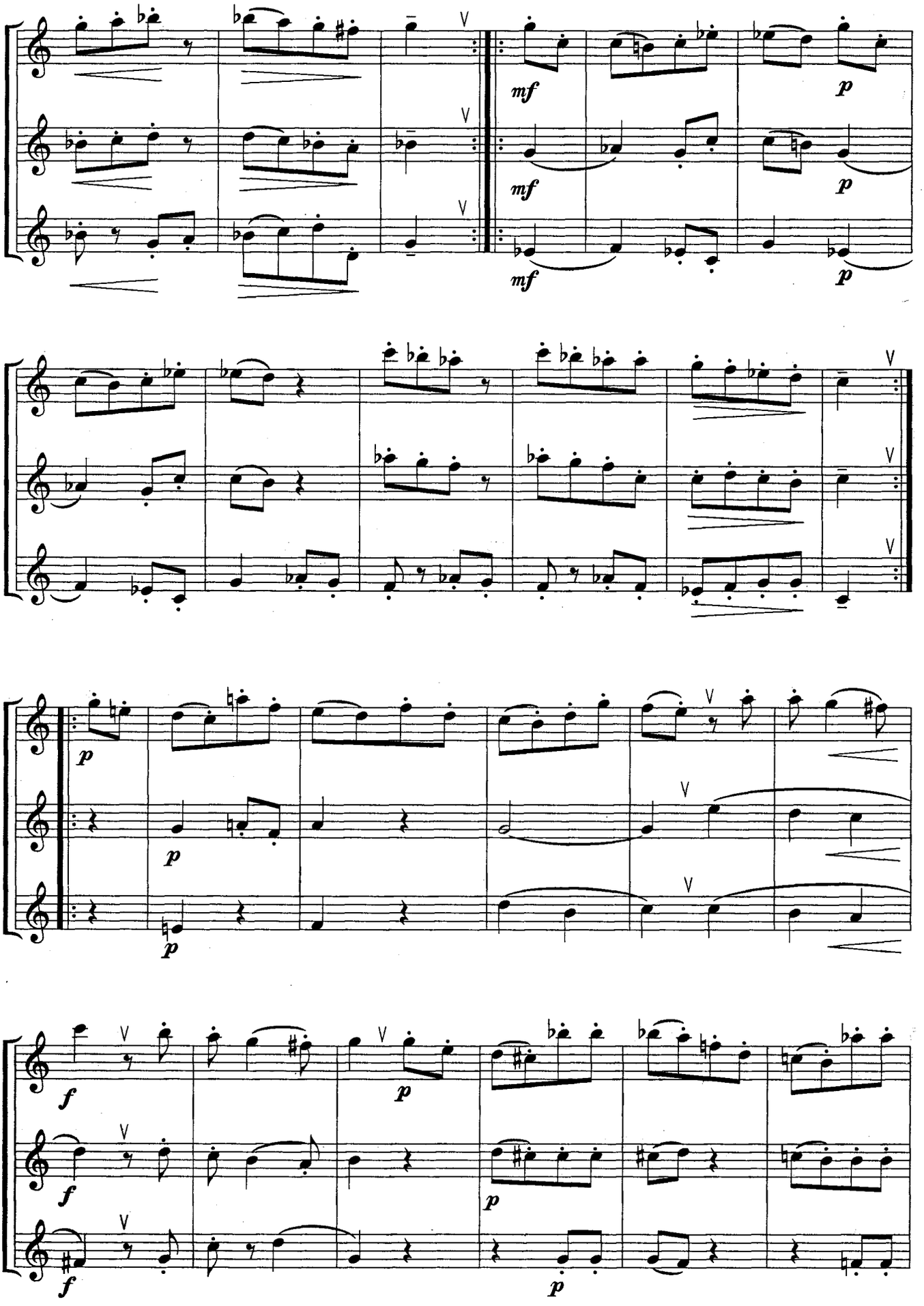
mf
p
mf
p
mf
p
p
p
p
f
p
f
p
f
p

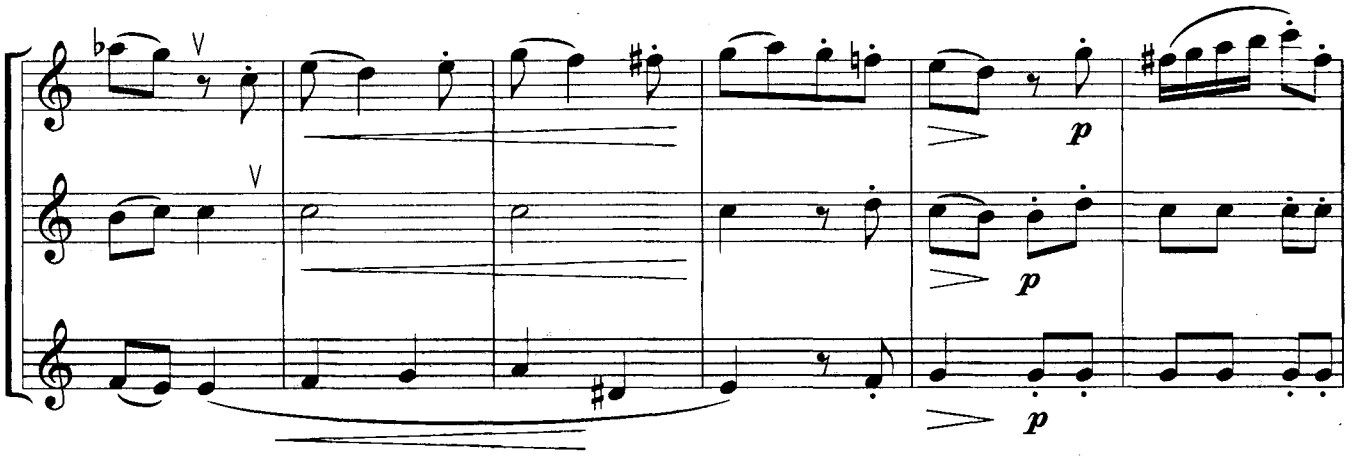
p
p
p

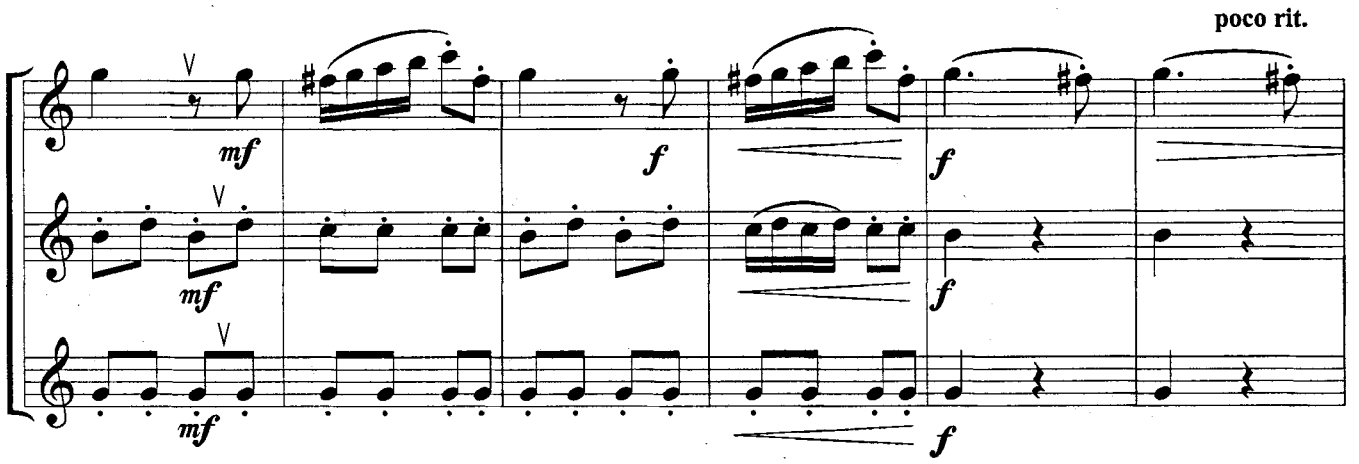
poco rit.
mf
mf
mf
f
f
f
f

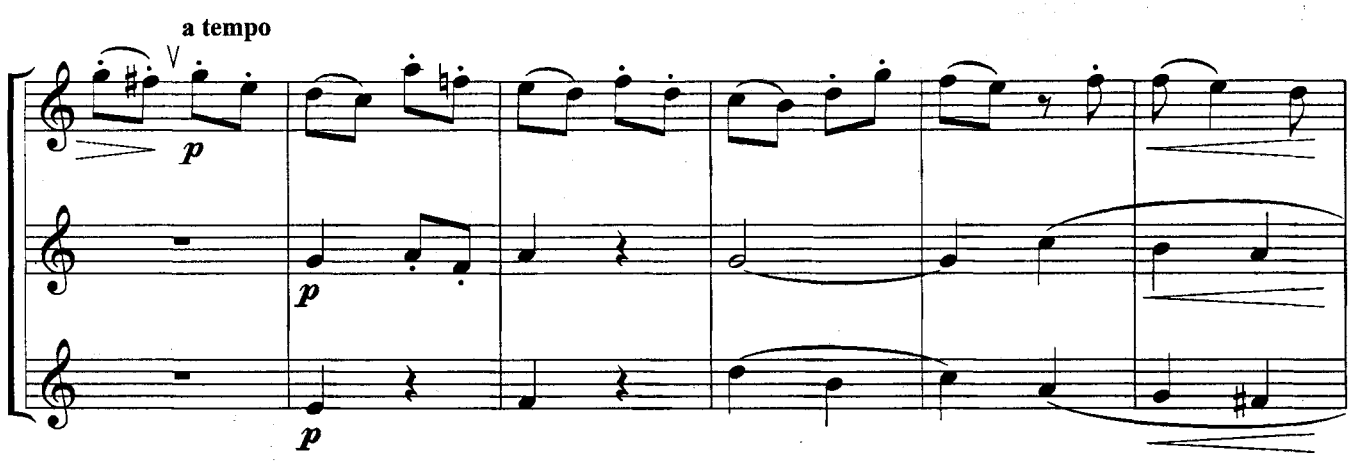
a tempo
p
p
p

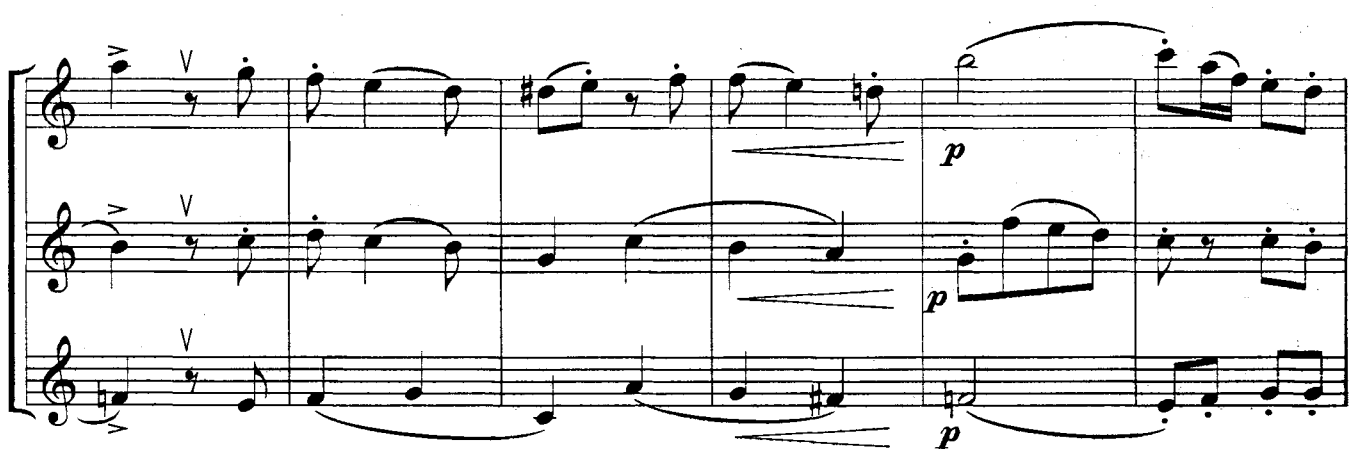
p
p
p

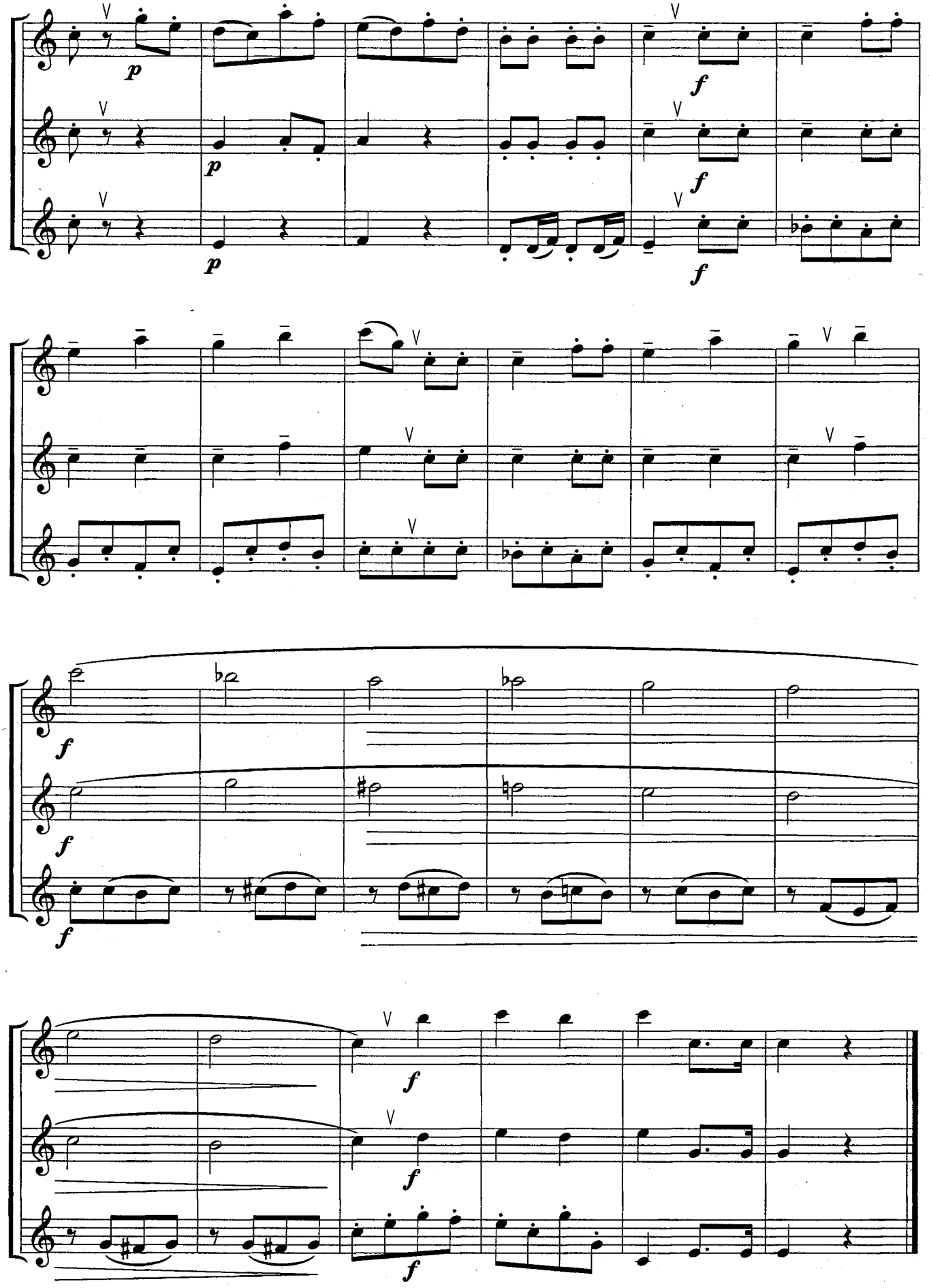
p
p
p
f
f
f
f
f
f
f
f
f

И. ОЛЕНЧИК

ХРЕСТОМАТИЯ
для
блокфлейты

клавир

Прелюдия

М. Кулясова

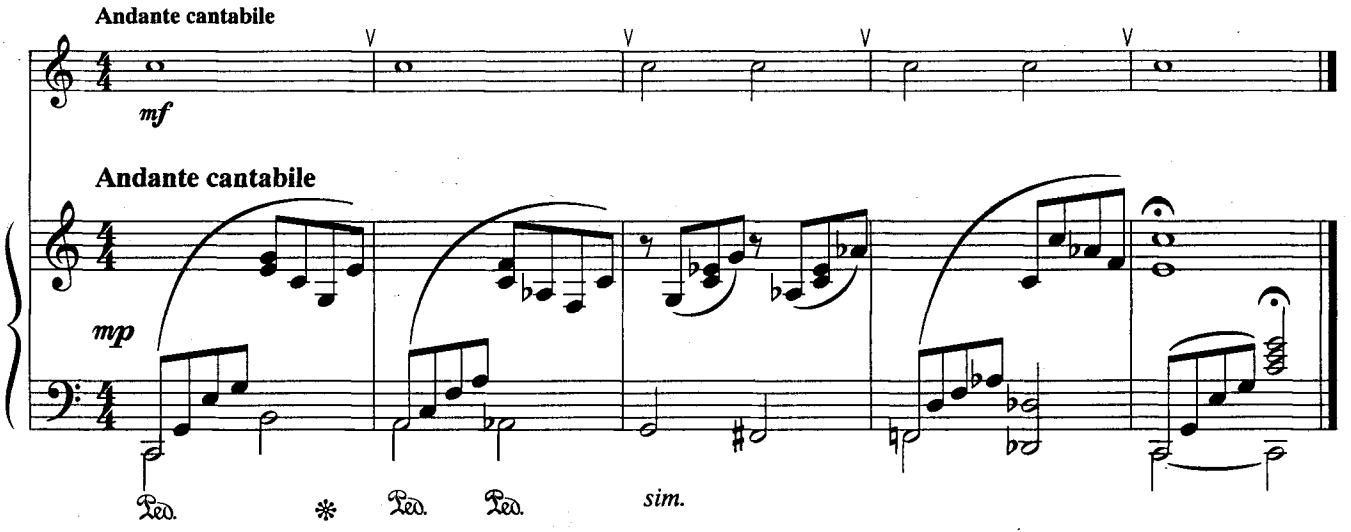

Зимняя дорога

М. Кулясова

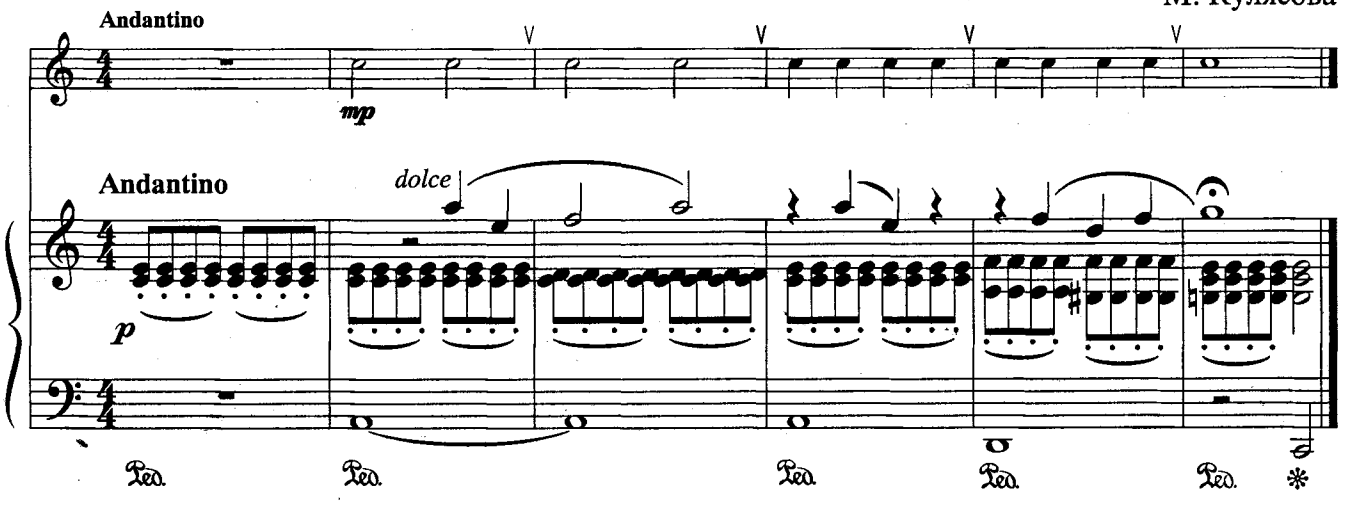

Осеннее настроение

И. Оленчик

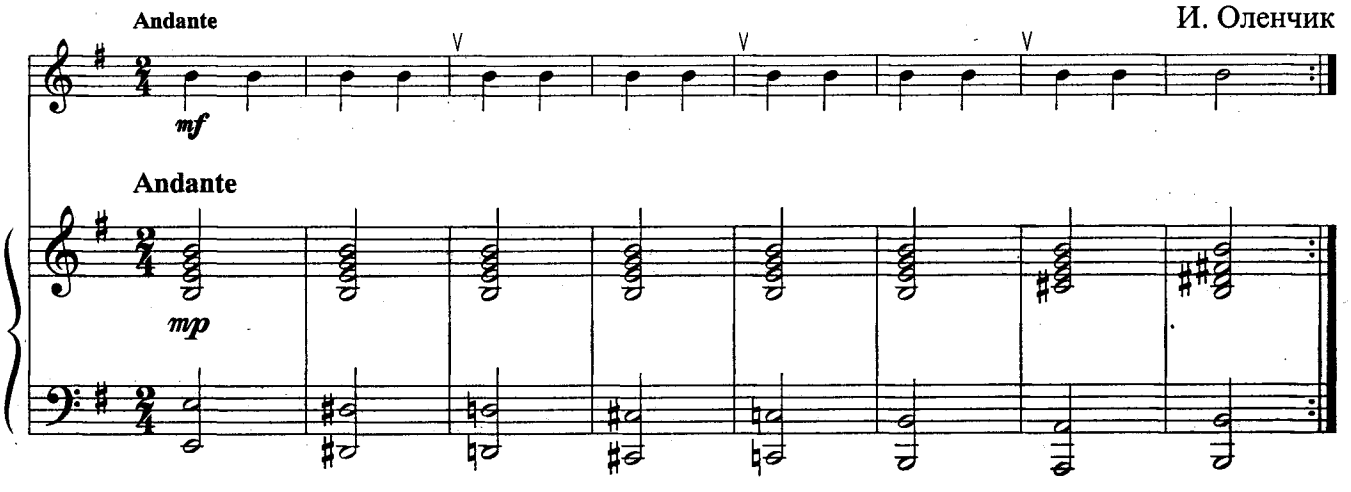

Гавот

М. Кулясова

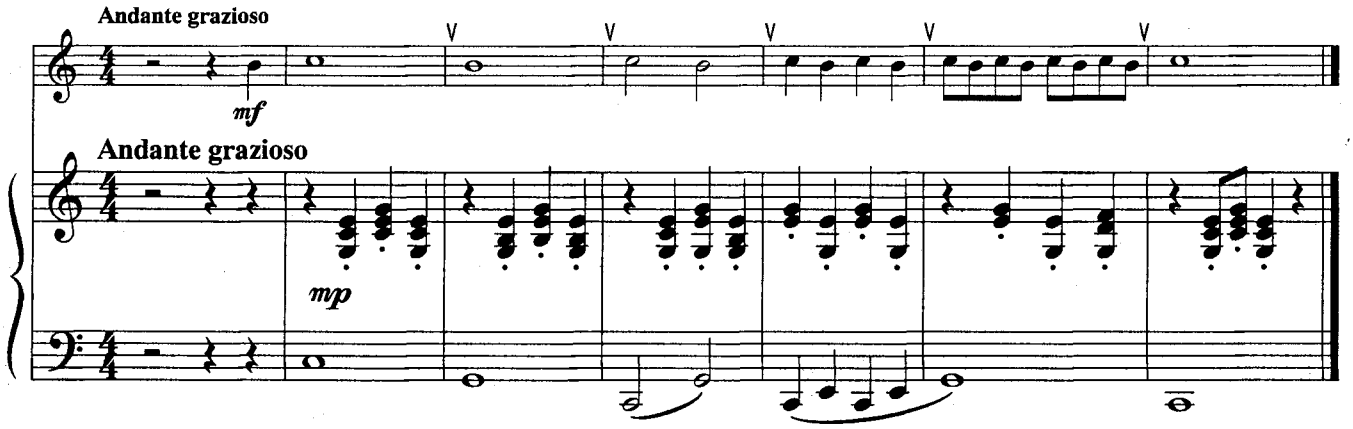

Пойду ль я, выйду ль я

Русская народная песня

Обработка А. Лядова
(1855 - 1914)

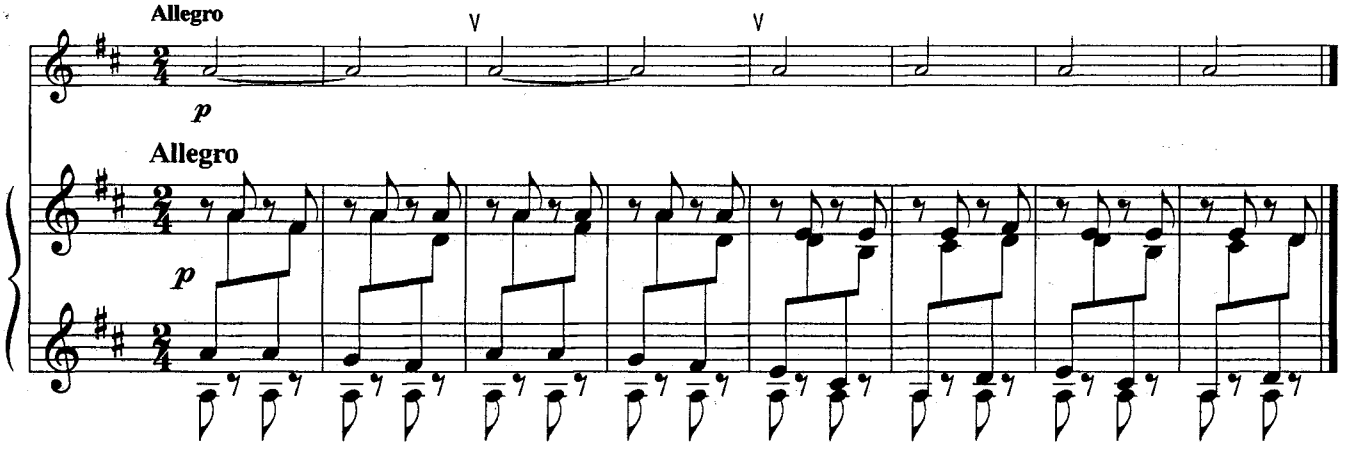

Медленный вальс

М. Кулясова

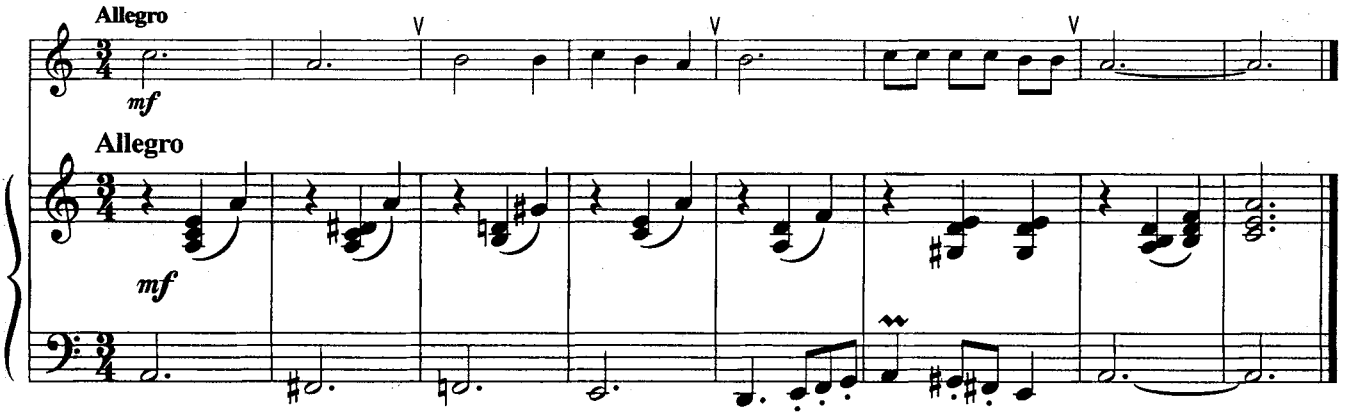

Хорал

И. Оленчик

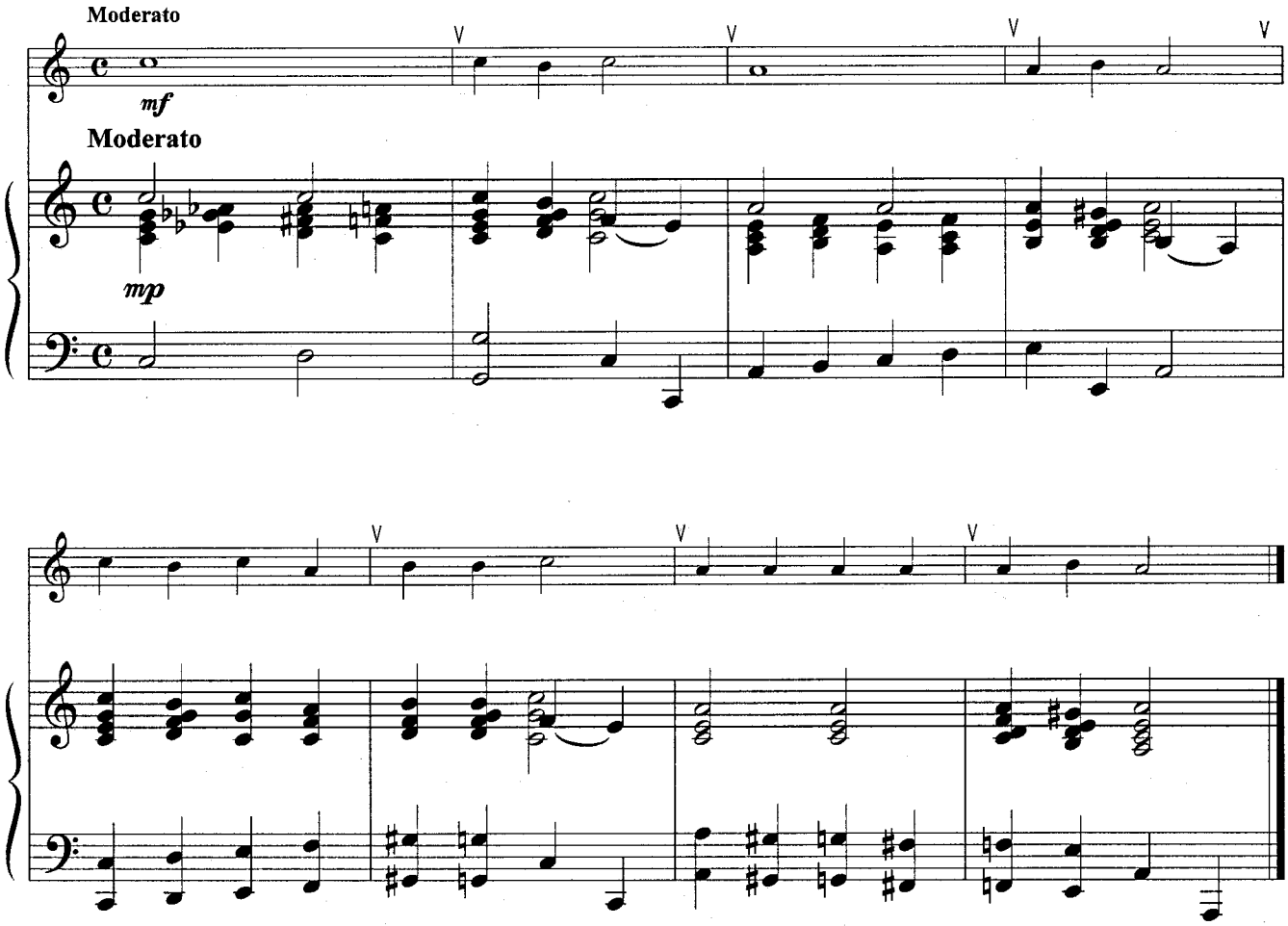

Щедрик

Украинская народная песня

По обработке Н. Леонтовича
(1877 - 1921)

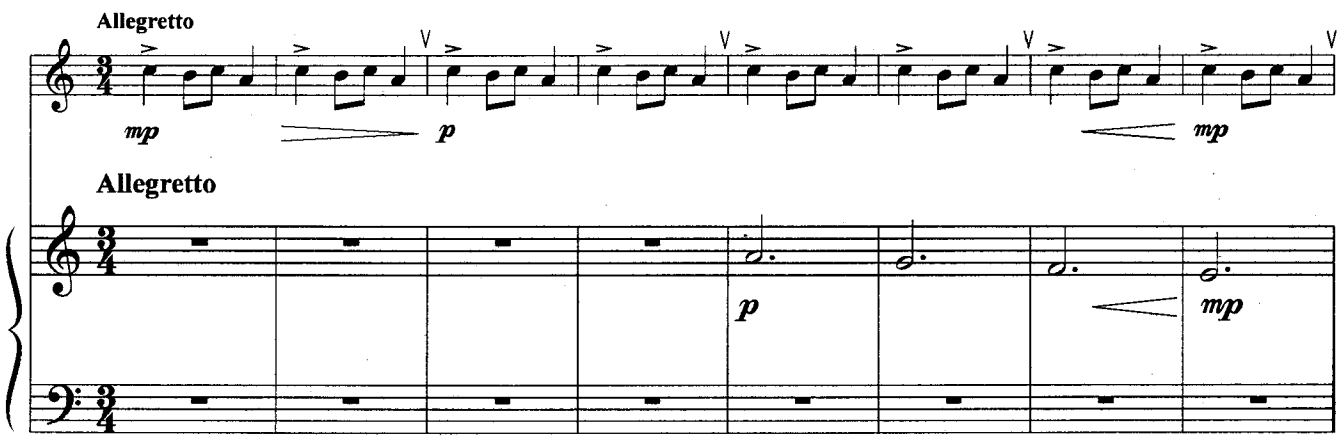

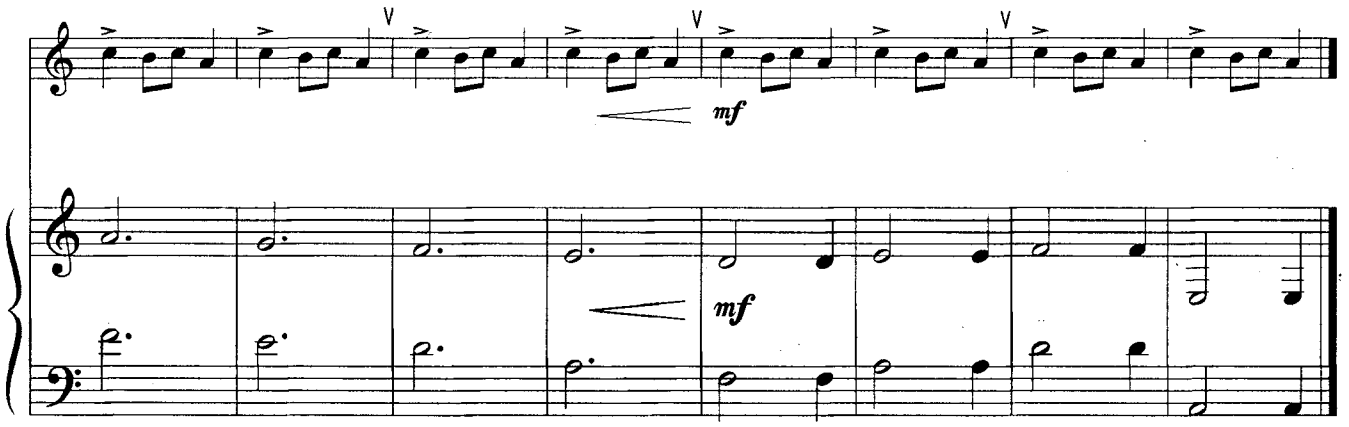

Как на тоненький ледок

Русская народная песня

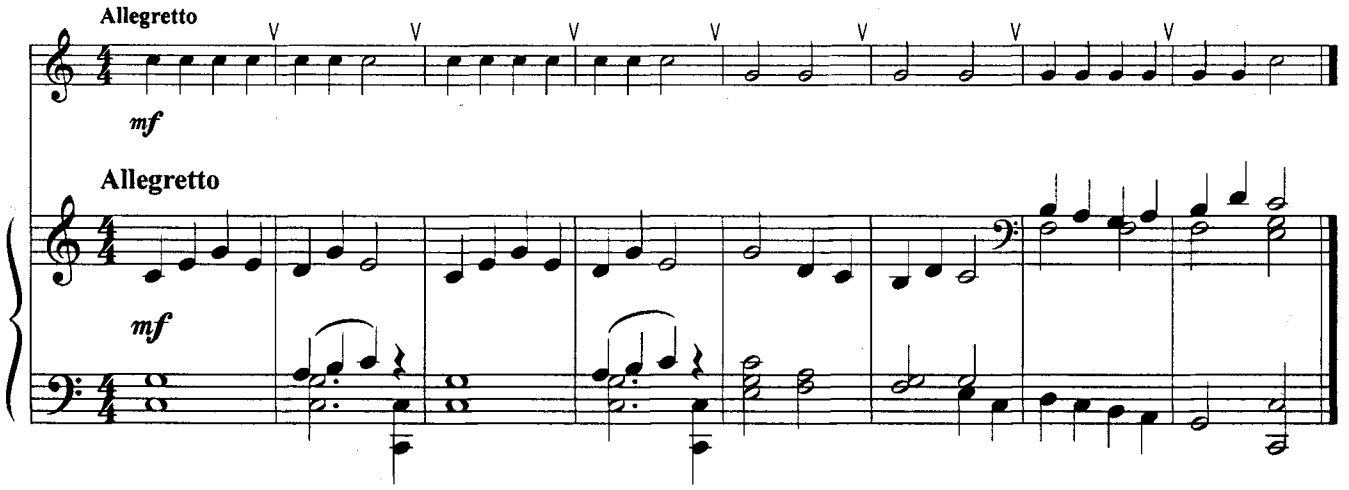

Зайка

Русская народная песня

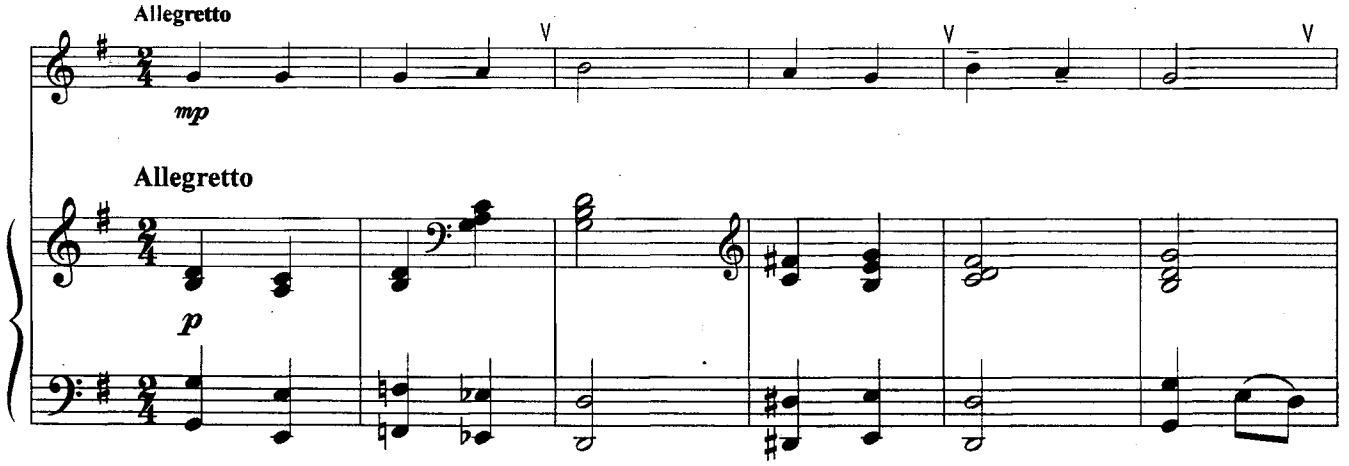

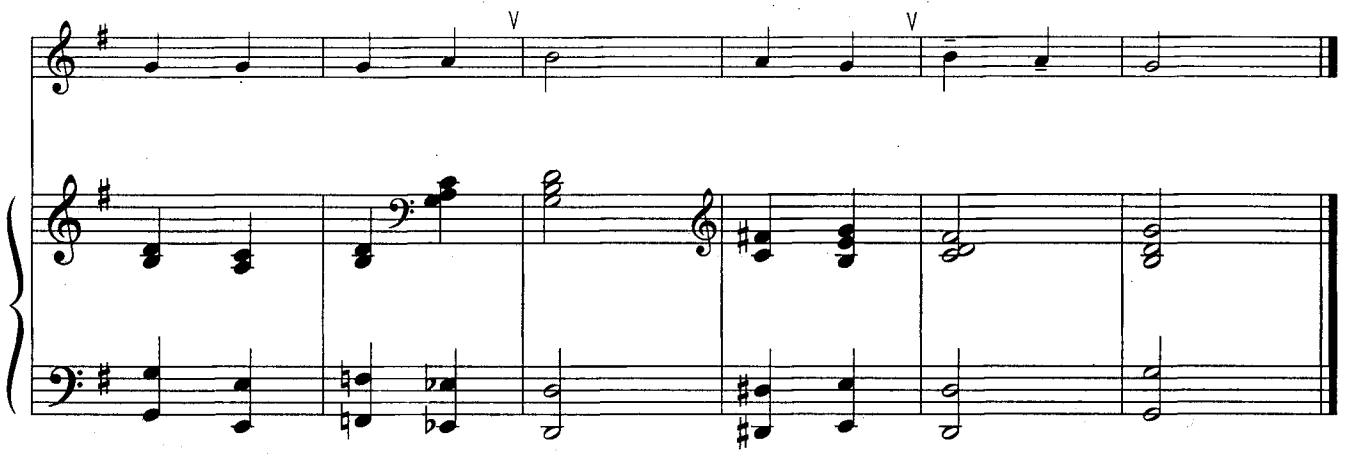

Детская песенка

Н. Римский-Корсаков
(1844 - 1908)

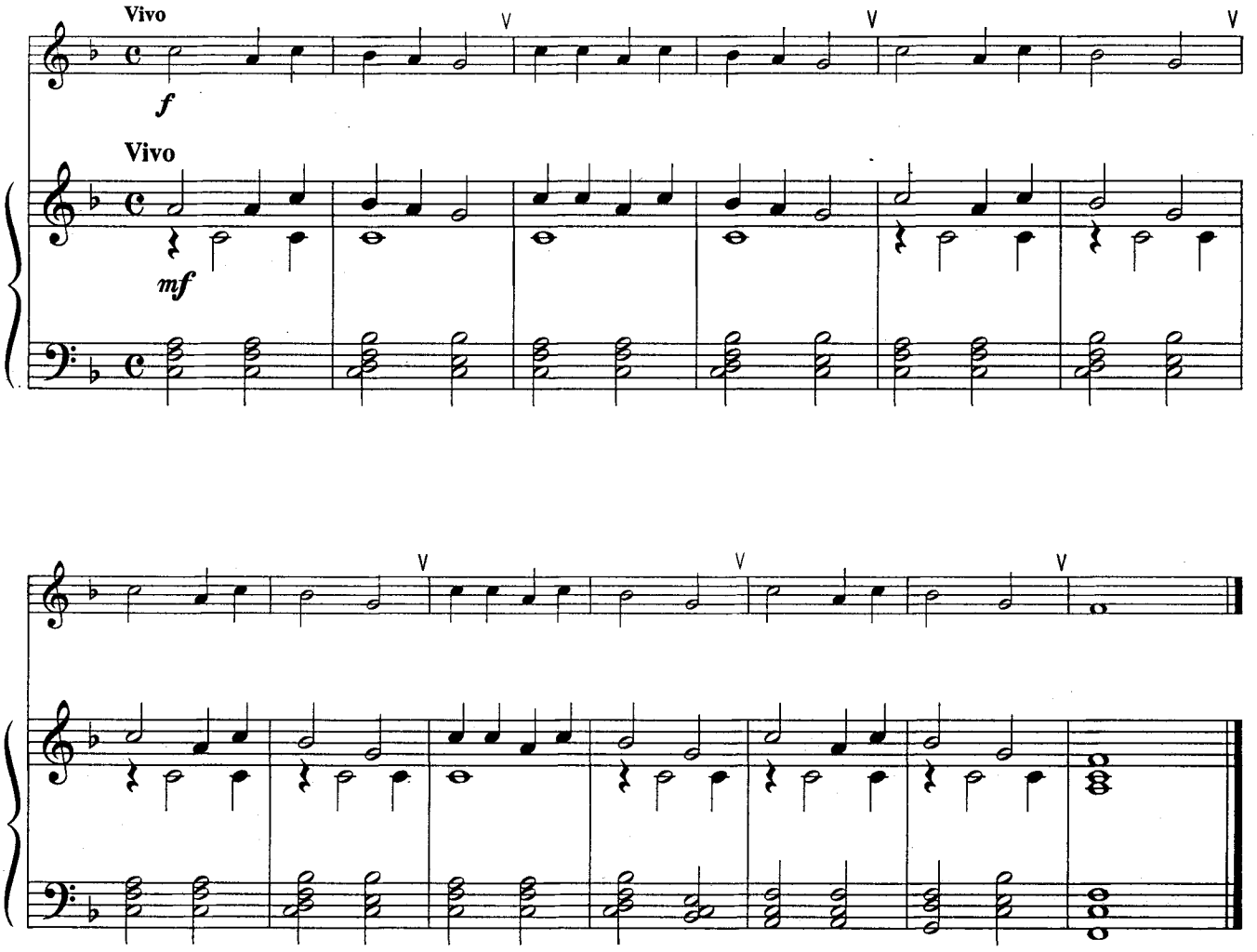

Во поле берёза стояла

Русская народная песня

Обработка Н. Римского-Корсакова

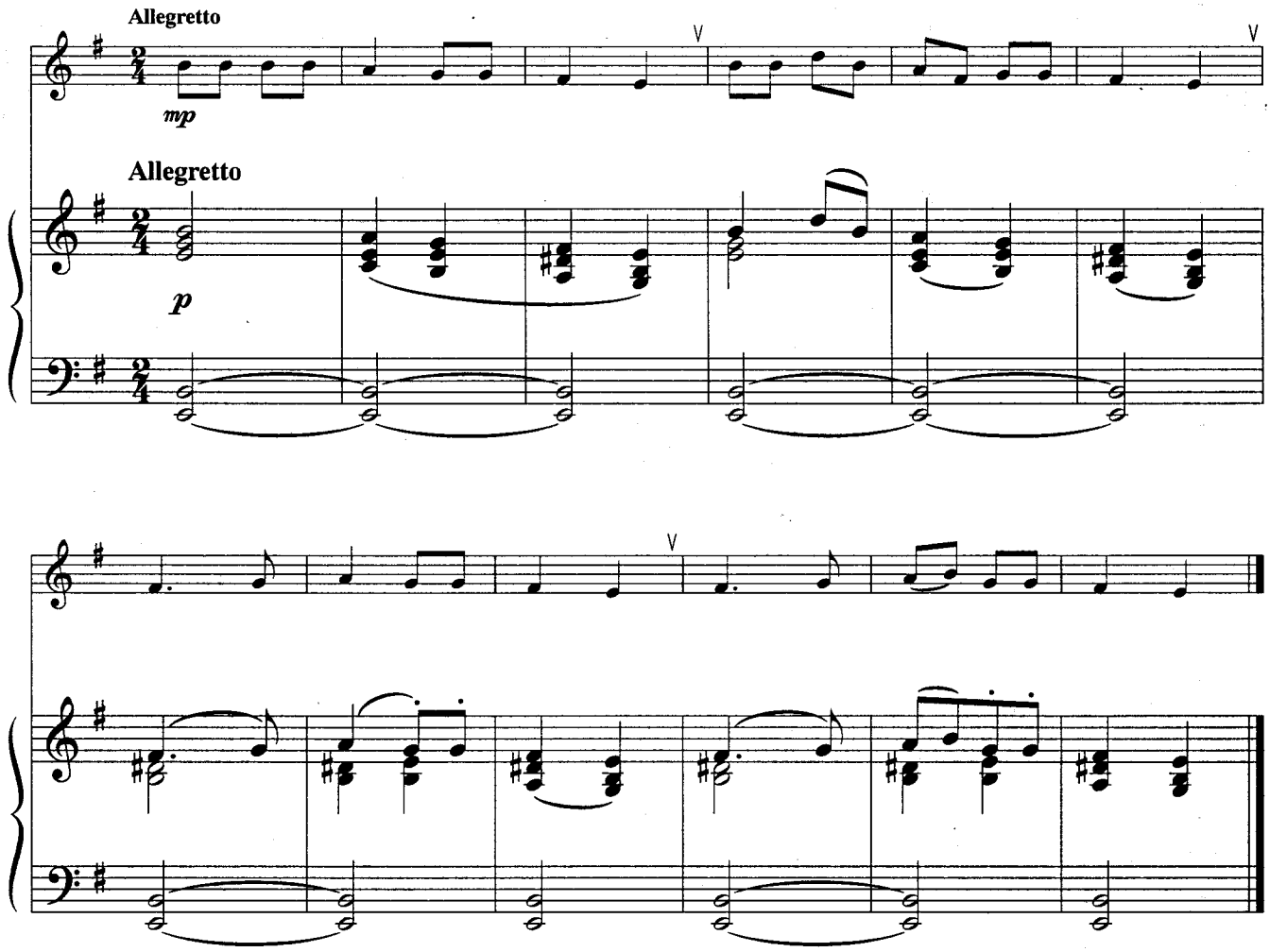

Ах, вы, сени, мои сени

Русская народная песня

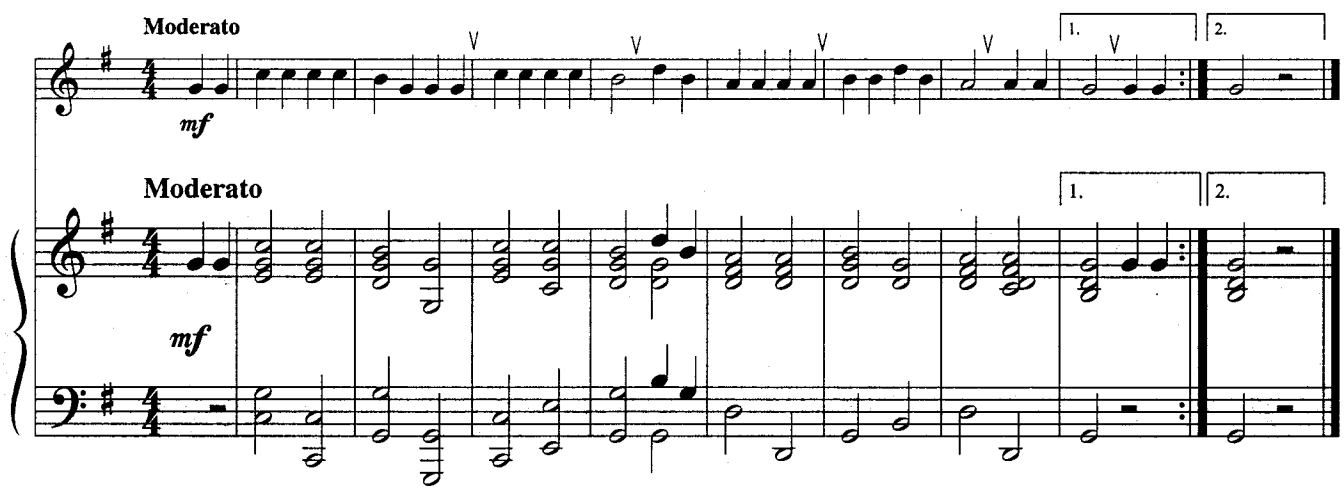

Голова ль ты моя, головушка

Русская народная песня

Обработка Н.Римского-Корсакова

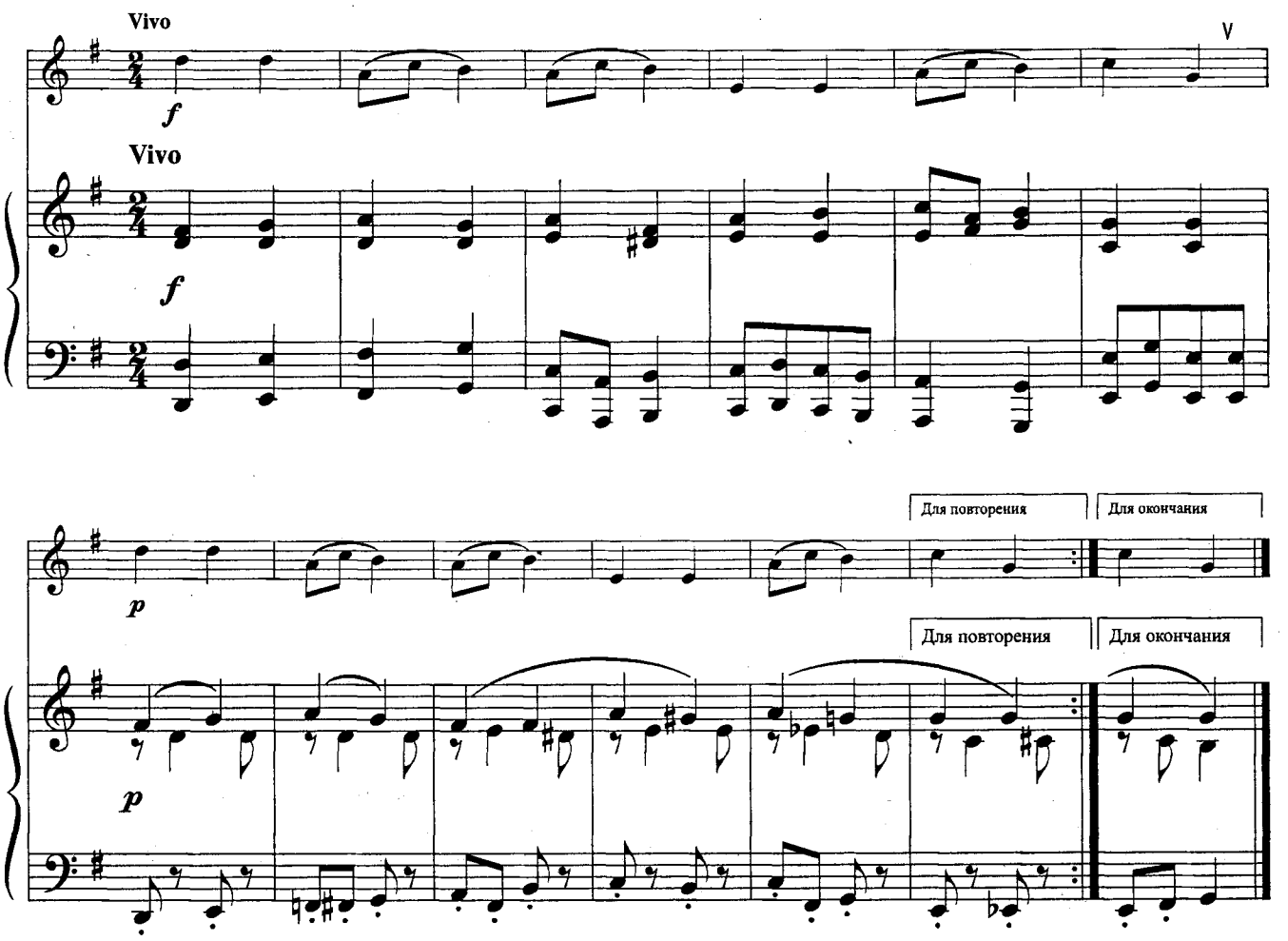

Как под горкой, под горой

Русская народная песня

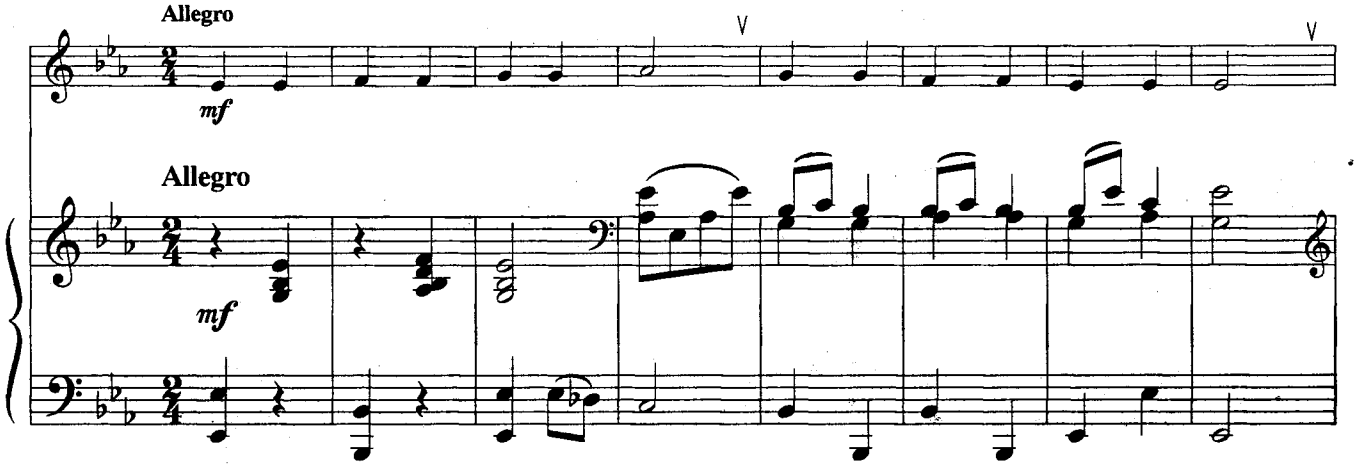

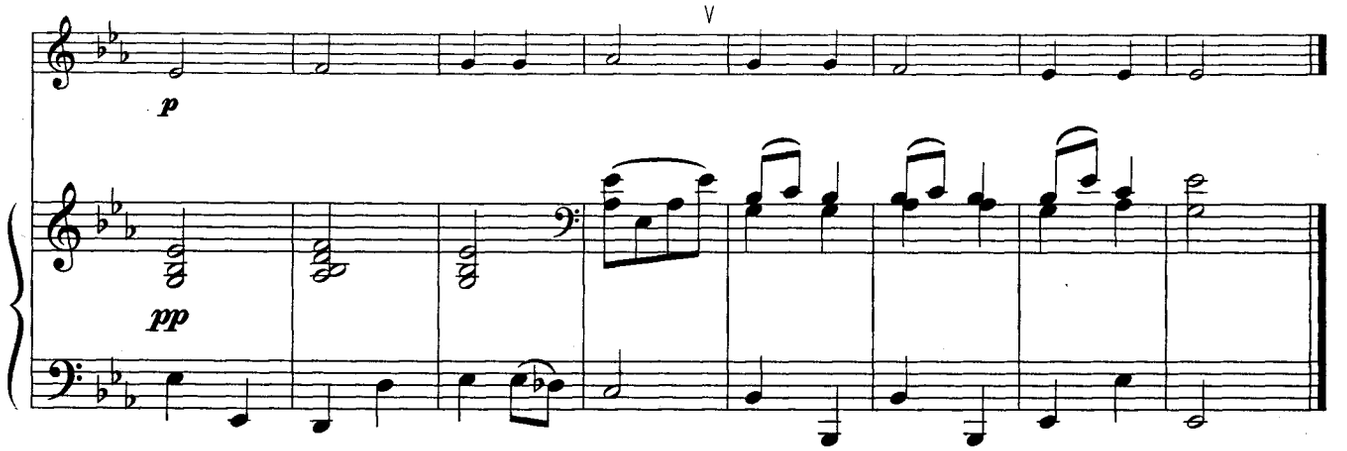

У ворот сосна раскачалася

Русская народная песня

Обработка Н. Римского-Корсакова

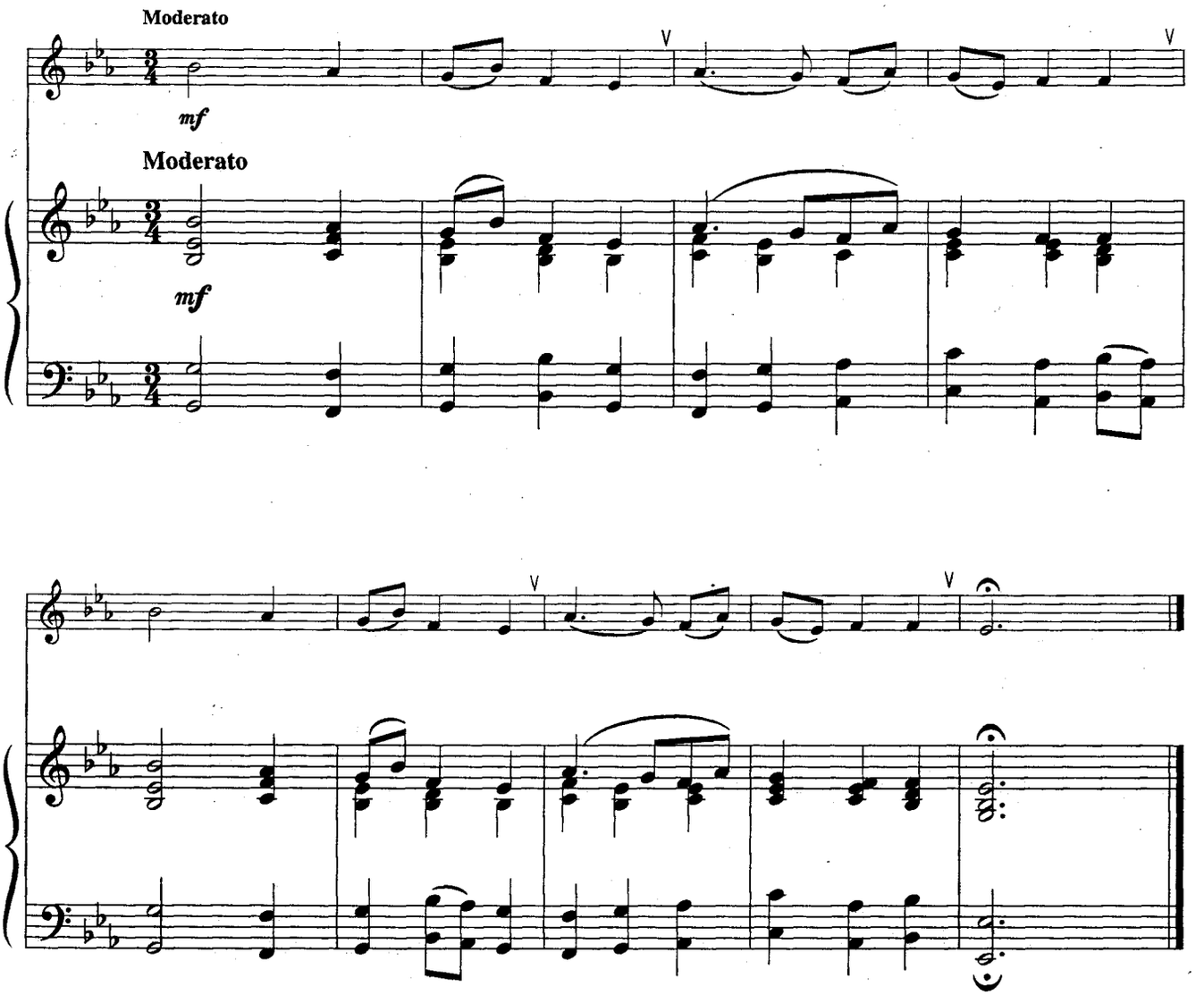

Дровосек

Русская народная песня

Обработка П. Чайковского
(1840 - 1893)

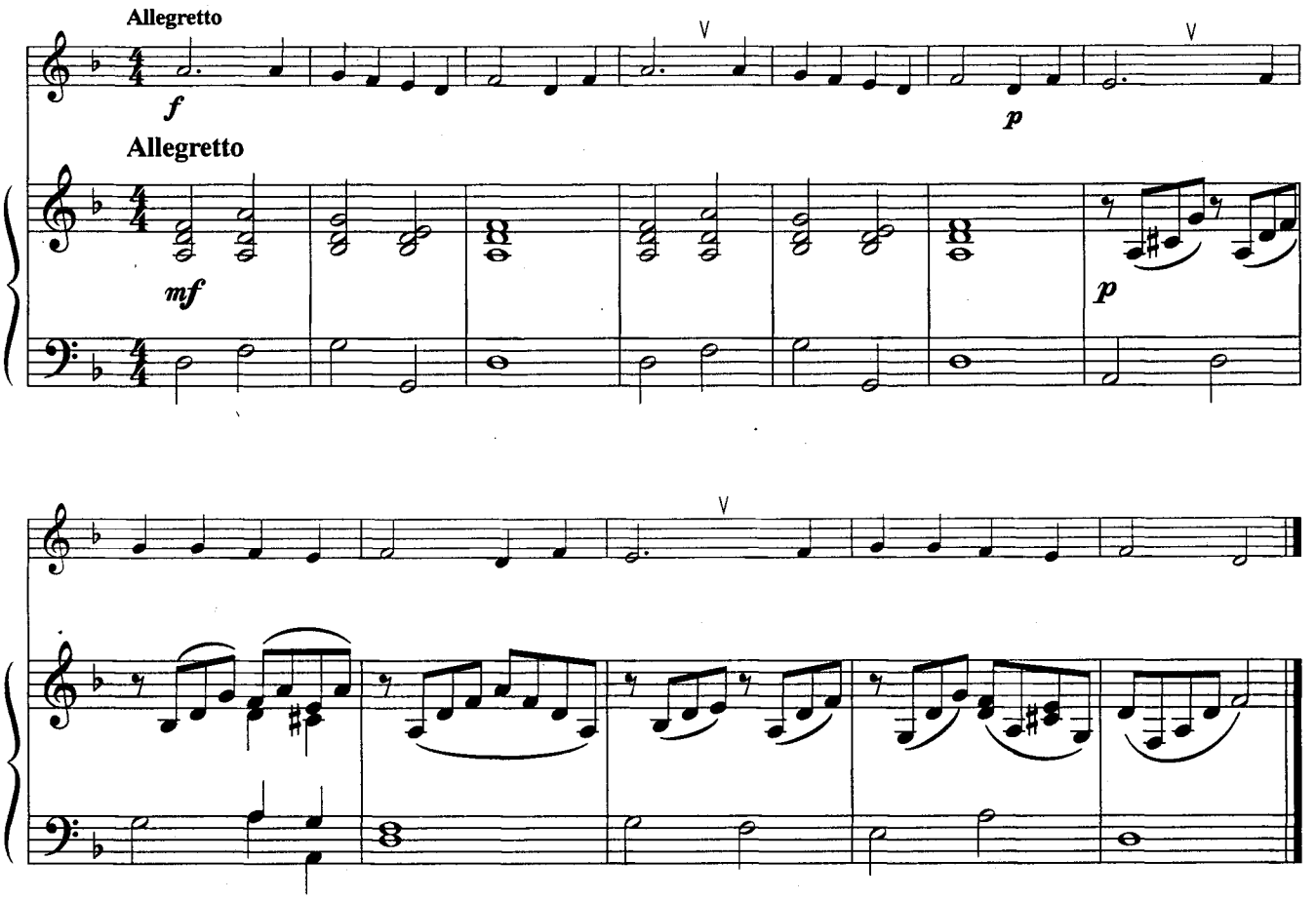

Ай, на горе дуб, дуб

Обработка Н. Римского-Корсакова

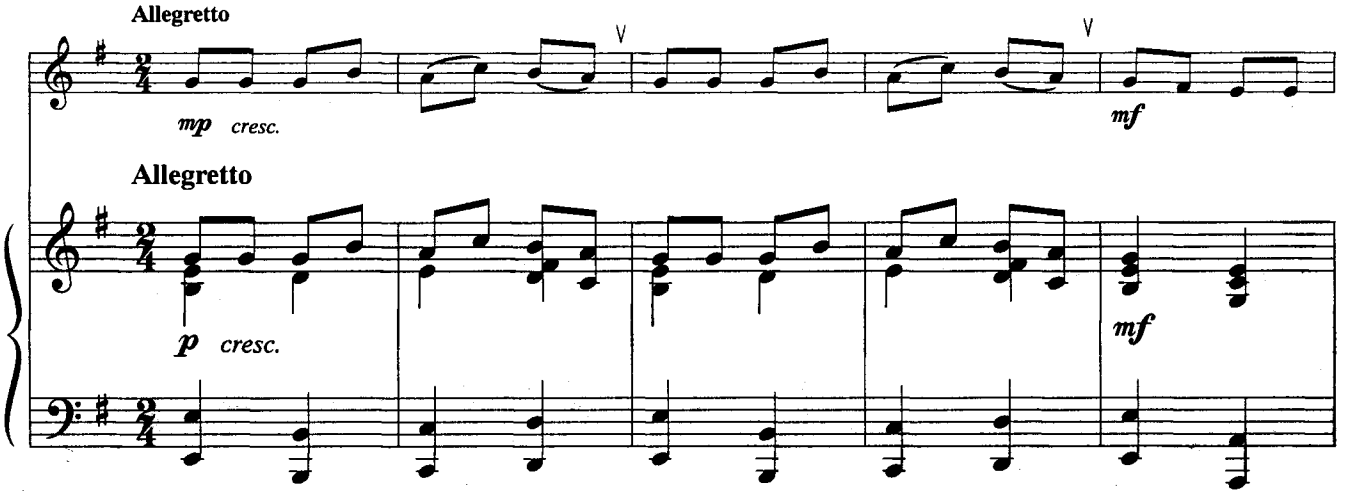

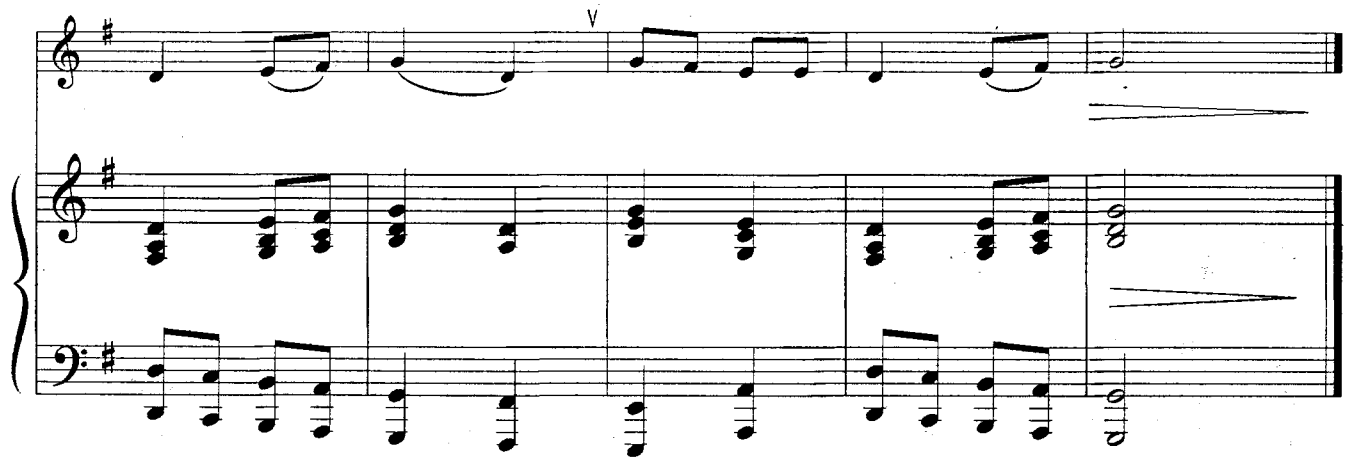

Ой джигуне, джигуне

Украинская народная песня

Обработка Н. Лысенко
(1842 - 1912)

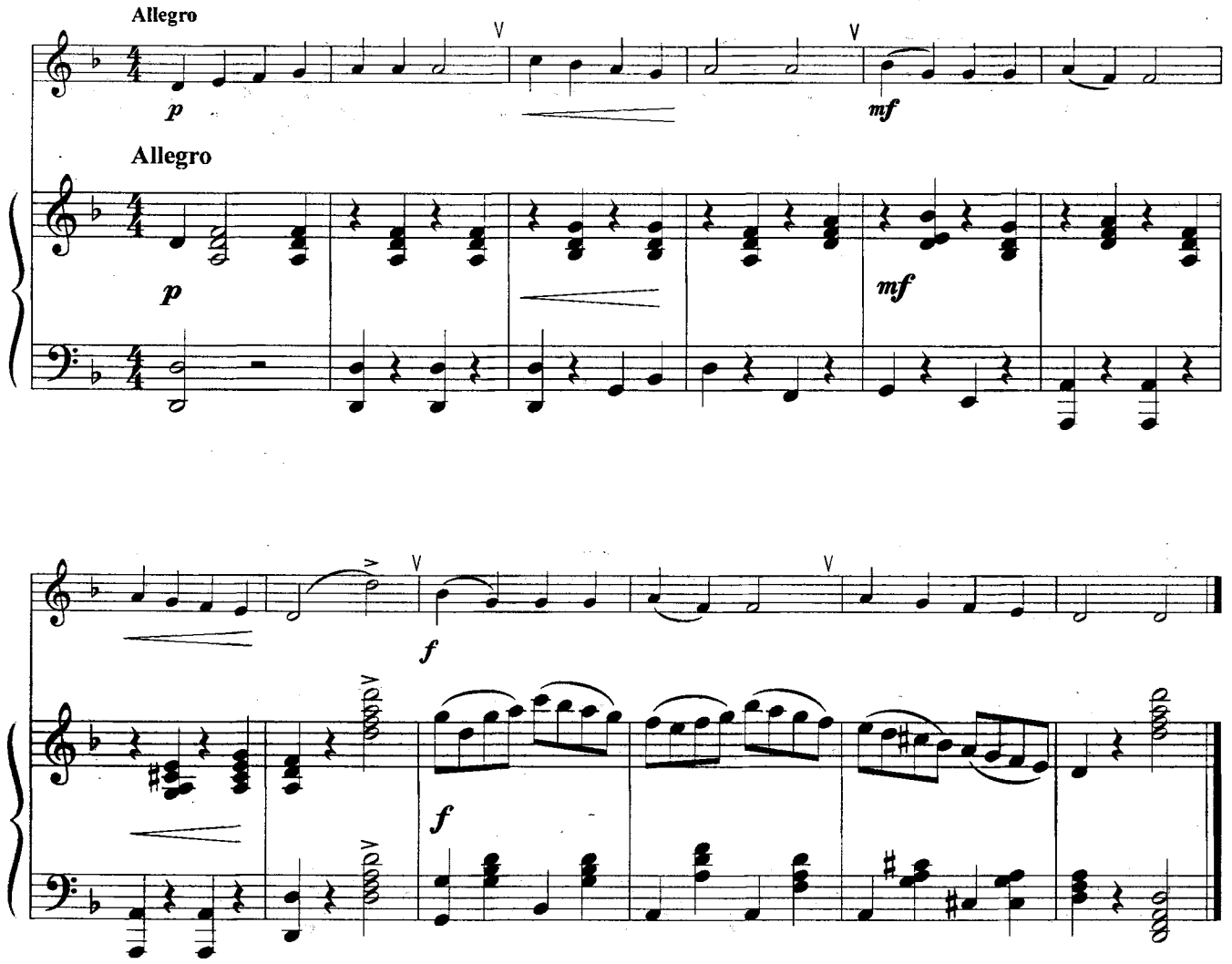

Аннушка

Чешская народная песня

Обработка И. Оленчика

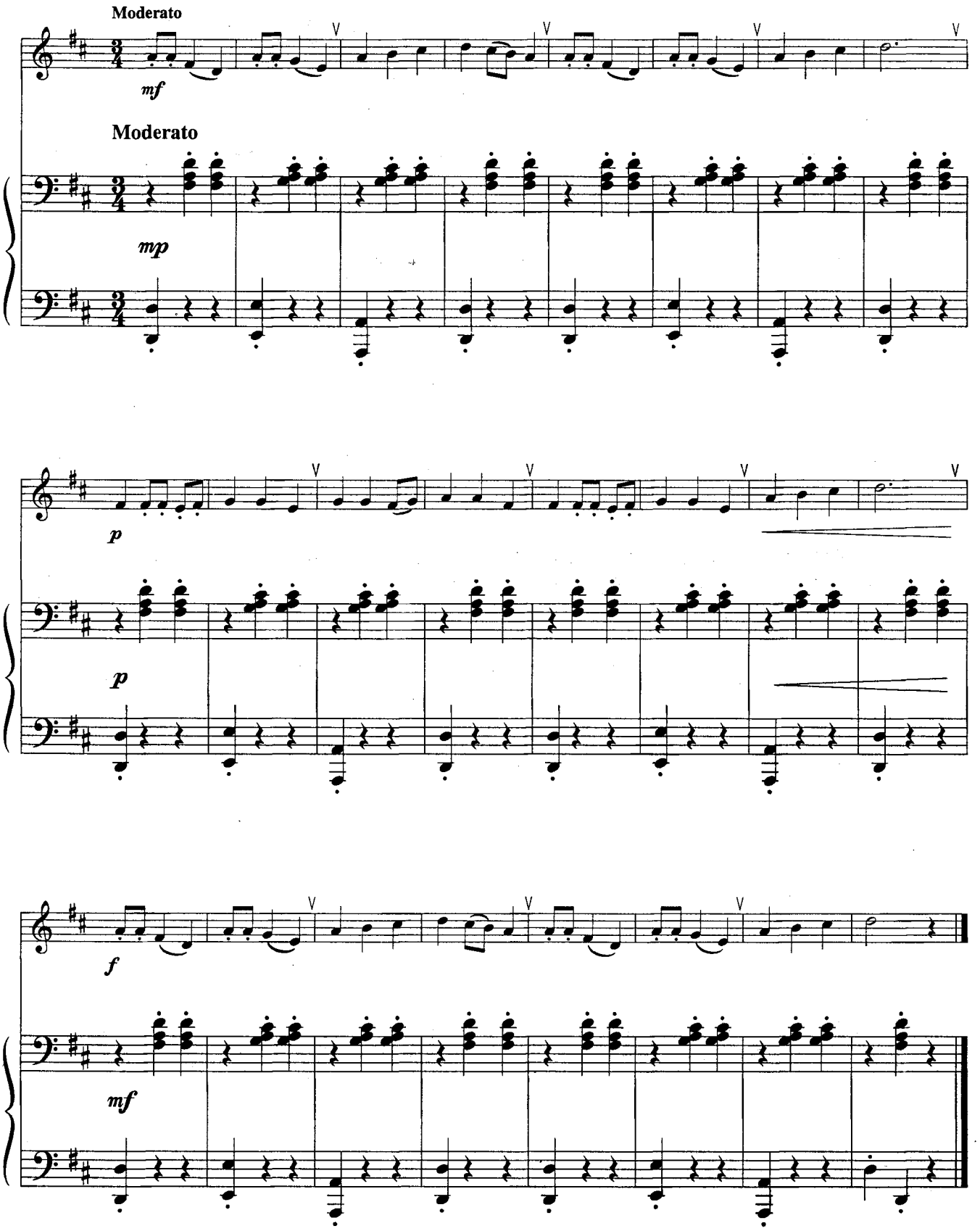

Сорока

А. Лядов

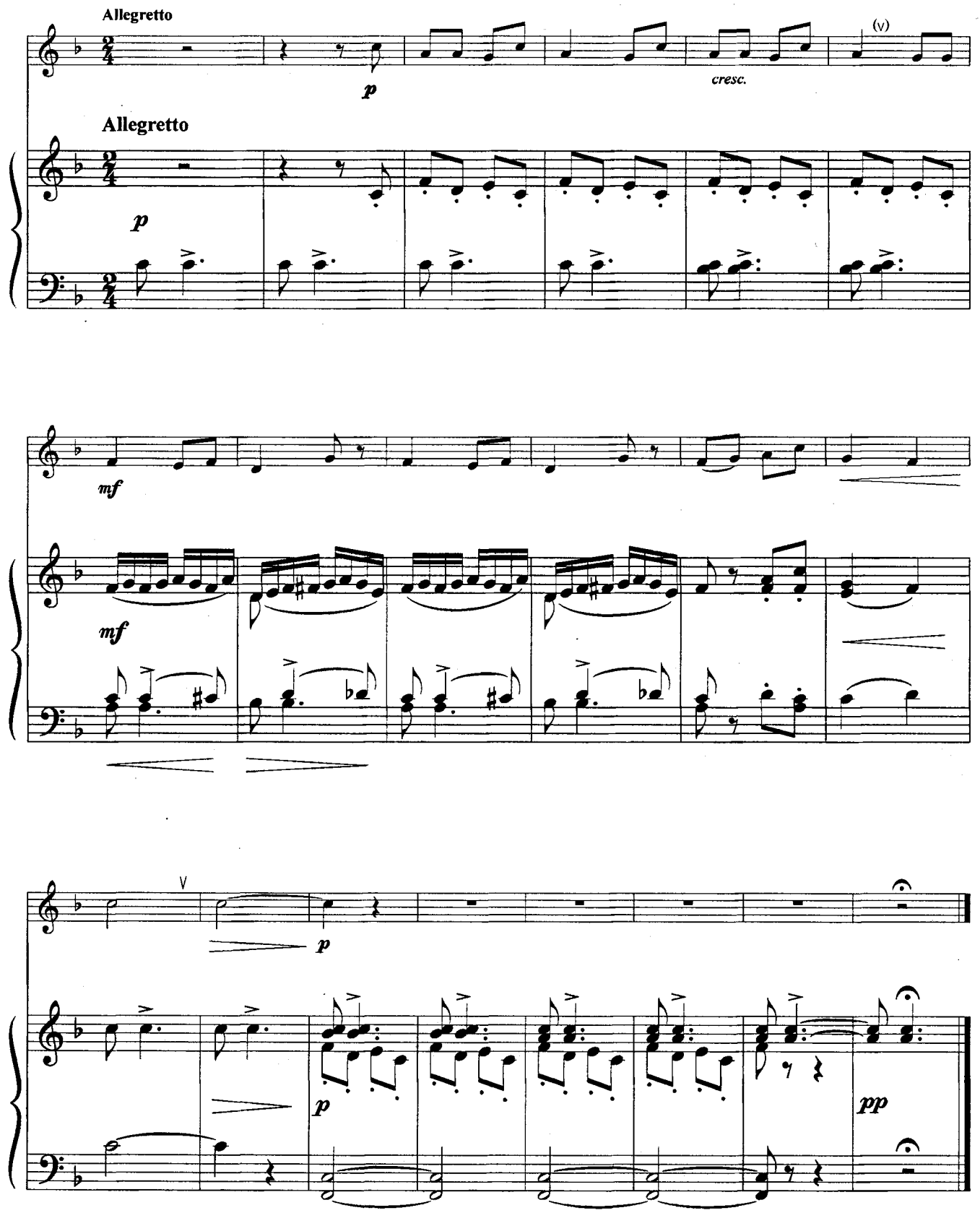

Во поле туман затуманился

Русская народная песня

Обработка Н. Римского-Корсакова

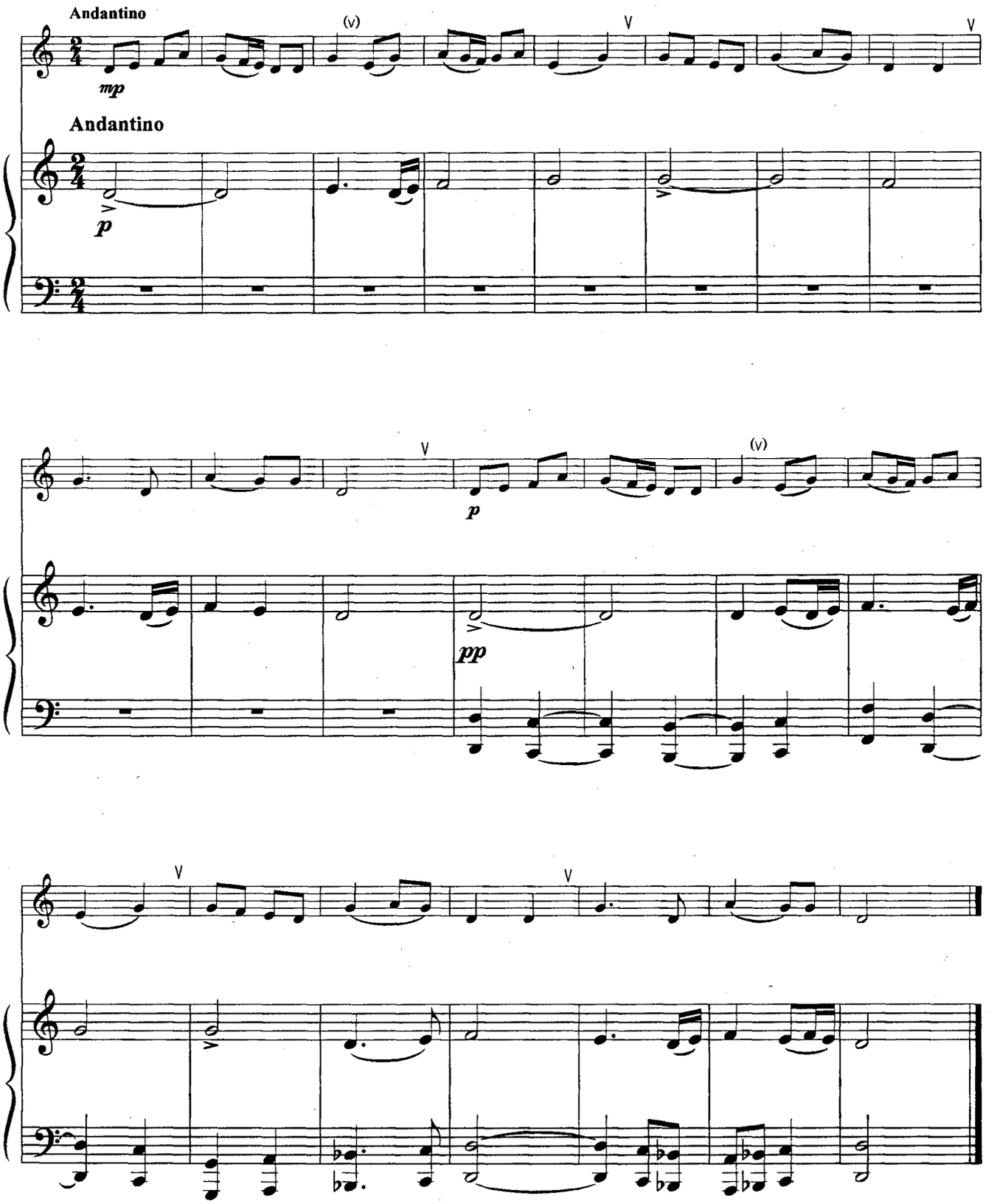

Колыбельная

Русская народная песня

Обработка Н. Римского-Корсакова

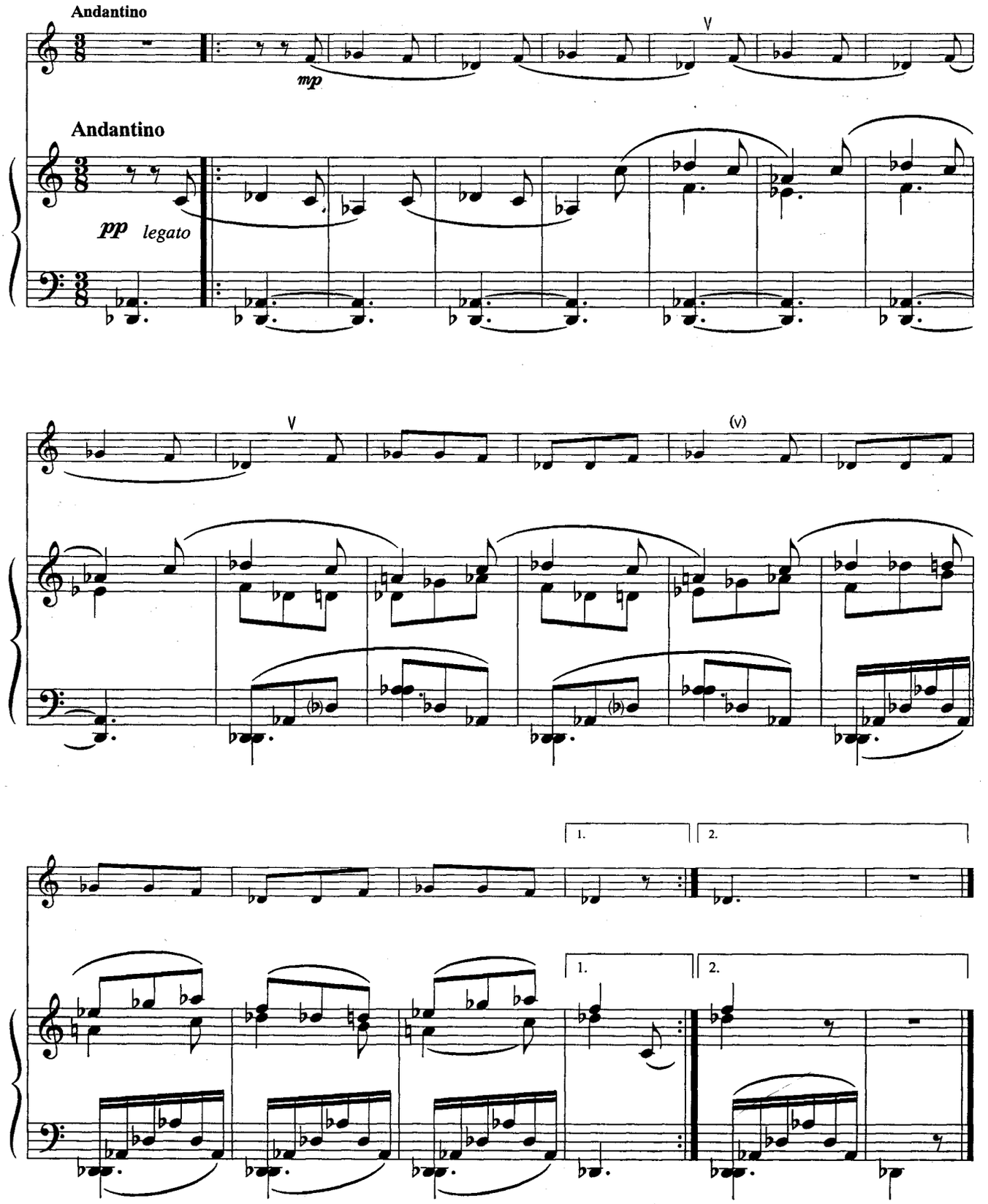

Василёк

Русская народная песня

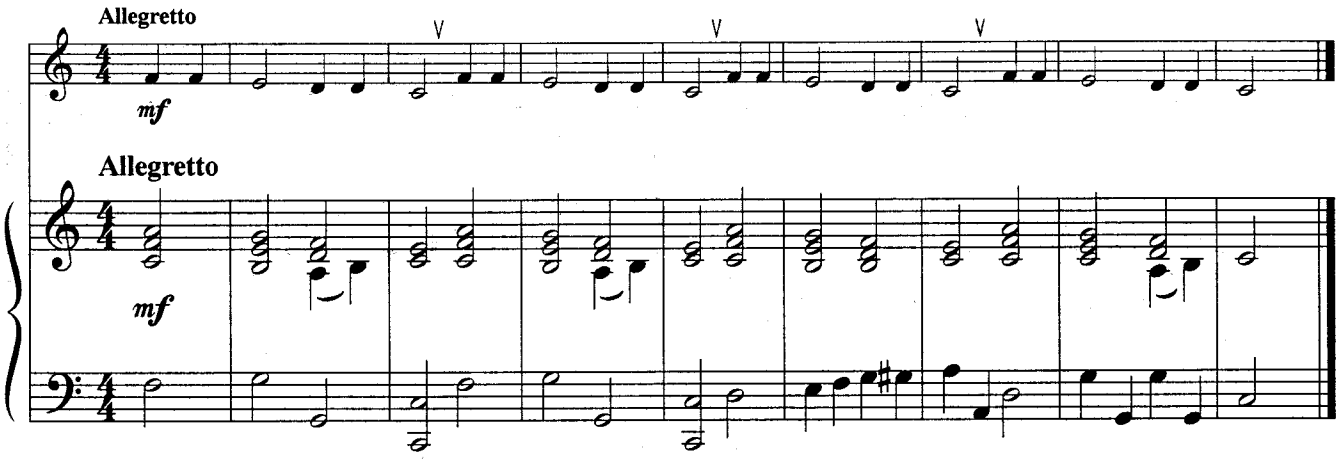

Во саду ли, в огороде

Русская народная песня

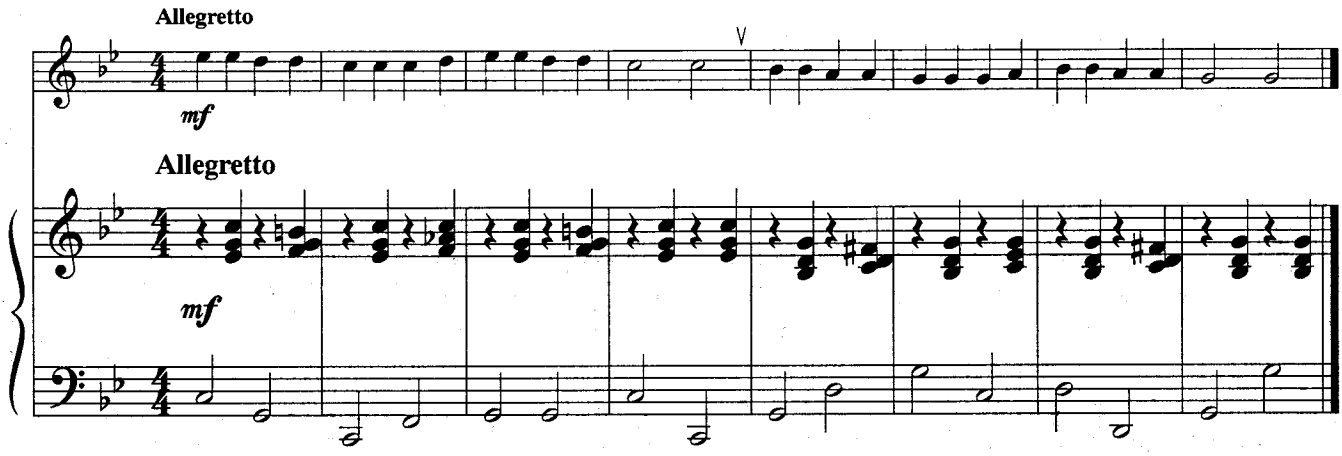

Сидел Ваня

Русская народная песня

Обработка Н. Римского-Корсакова

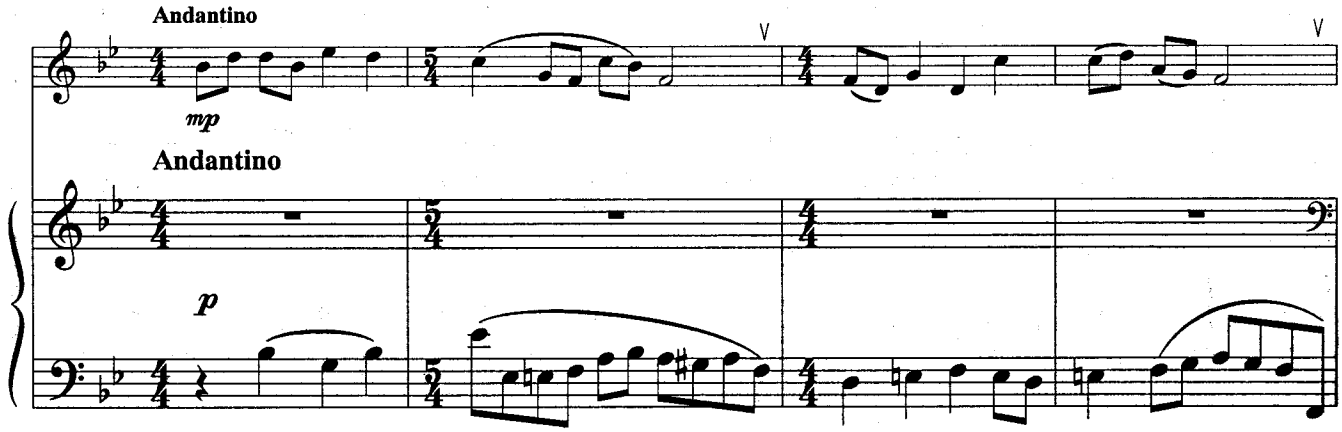

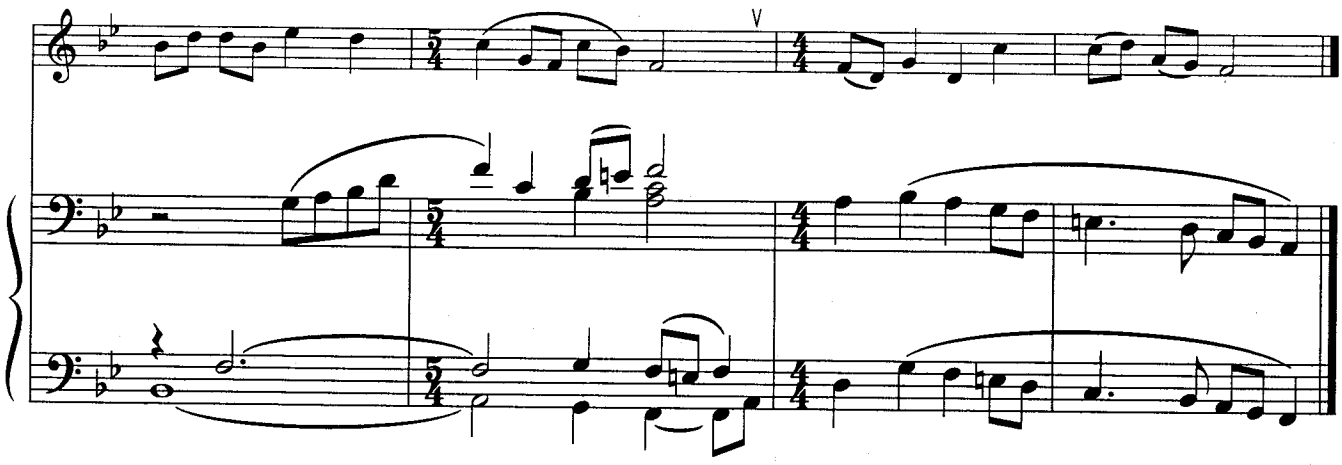

Вальс

Ф. Шуберт
(1797 - 1828)

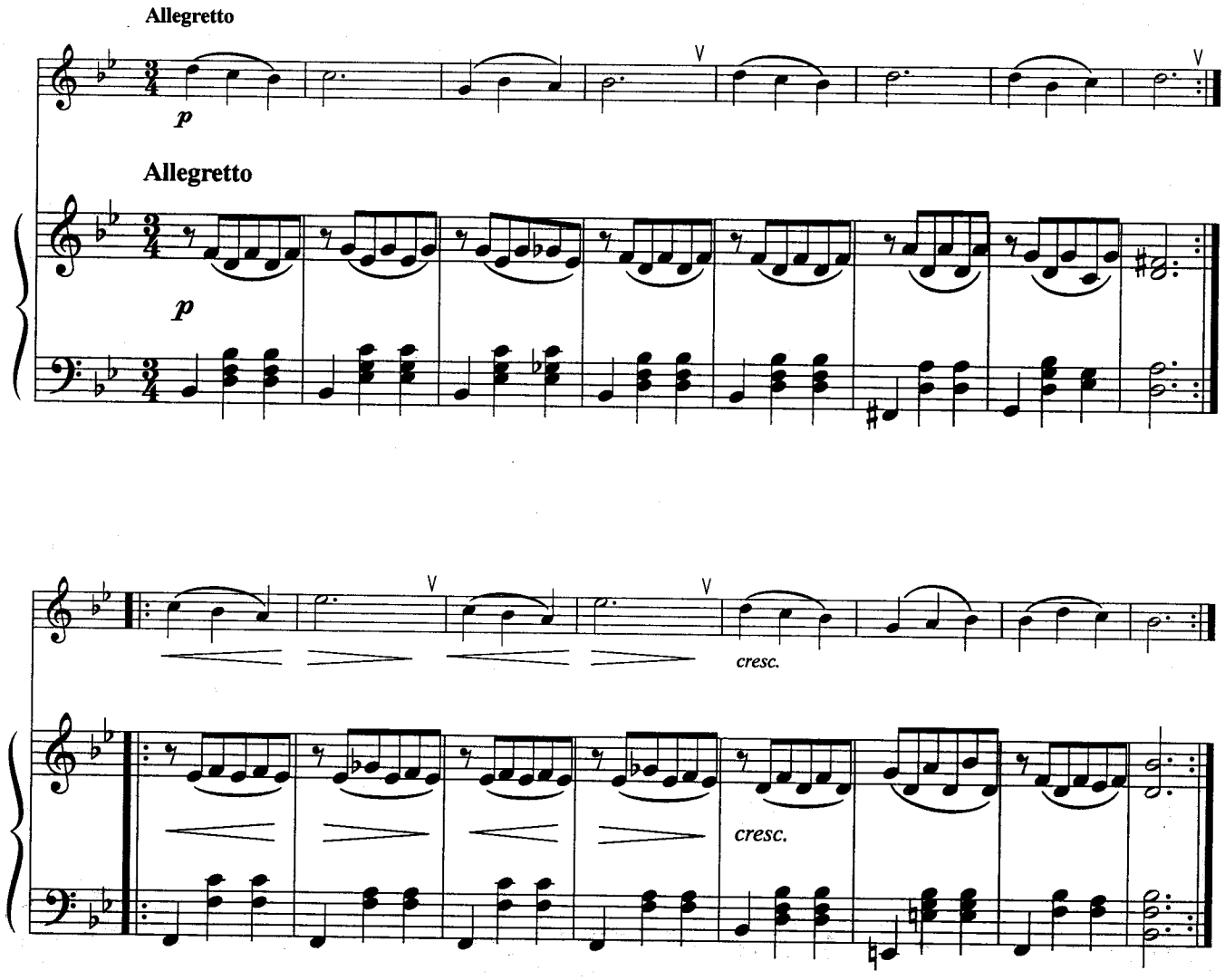

Во горнице, во светлице

Русская народная песня

Обработка Н. Римского-Корсакова

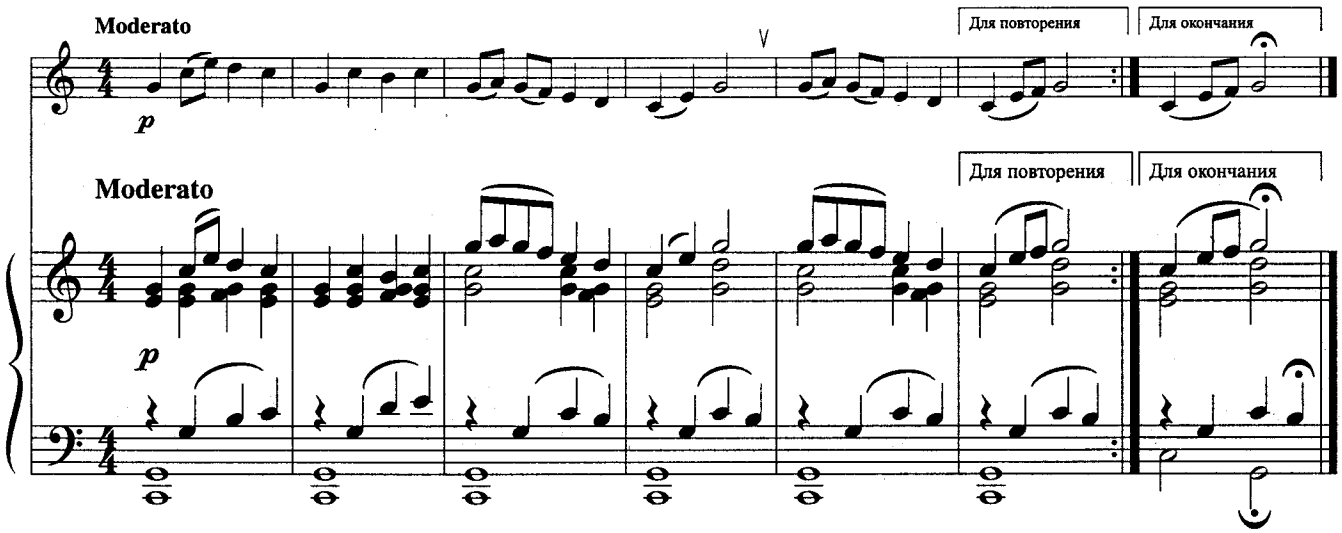

Не разливайся, мой тихий Дунай

Русская народная песня

Обработка Н. Римского-Корсакова

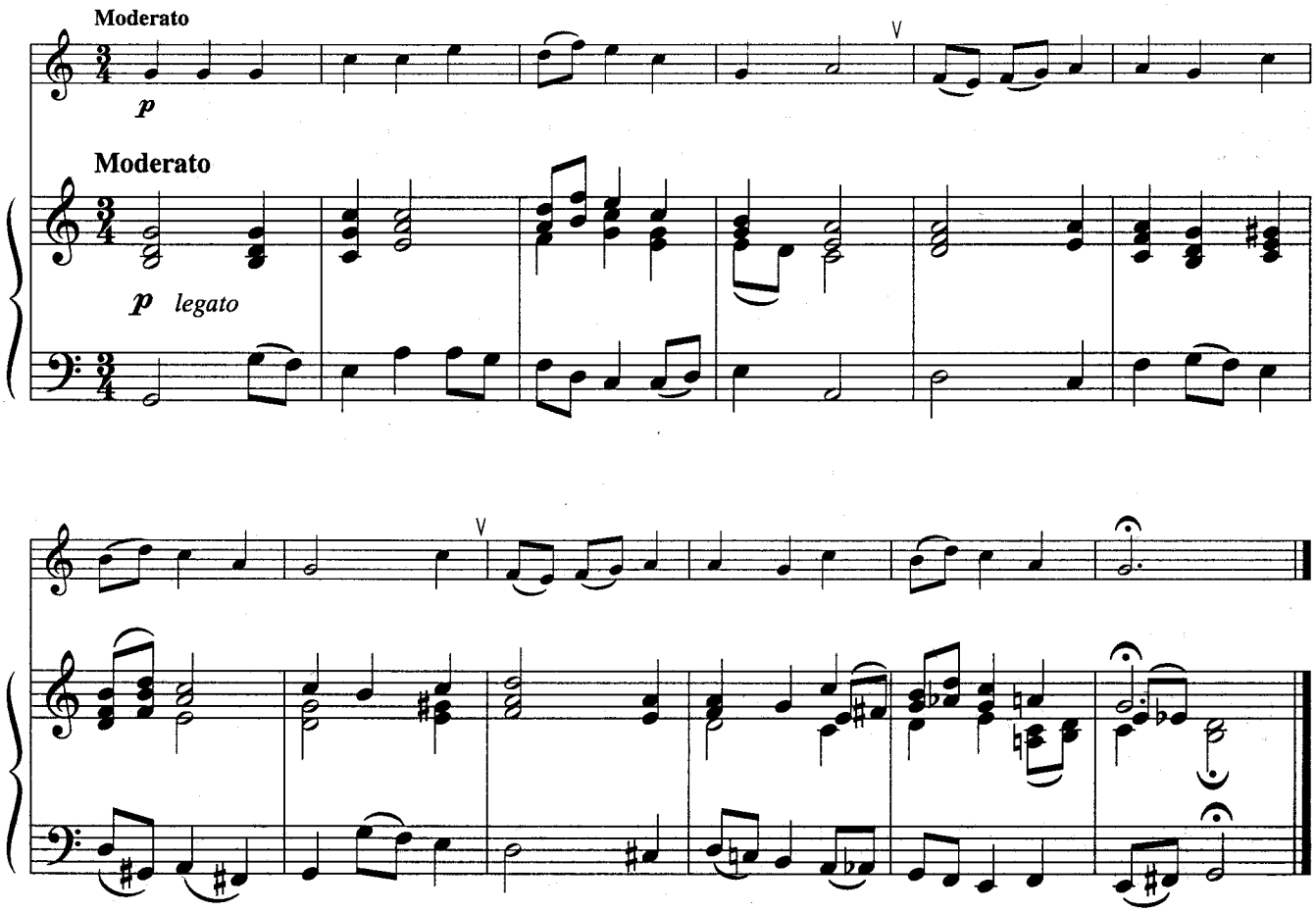

Ходила младёшенька по борочку

Русская народная песня

Обработка Н. Римского-Корсакова

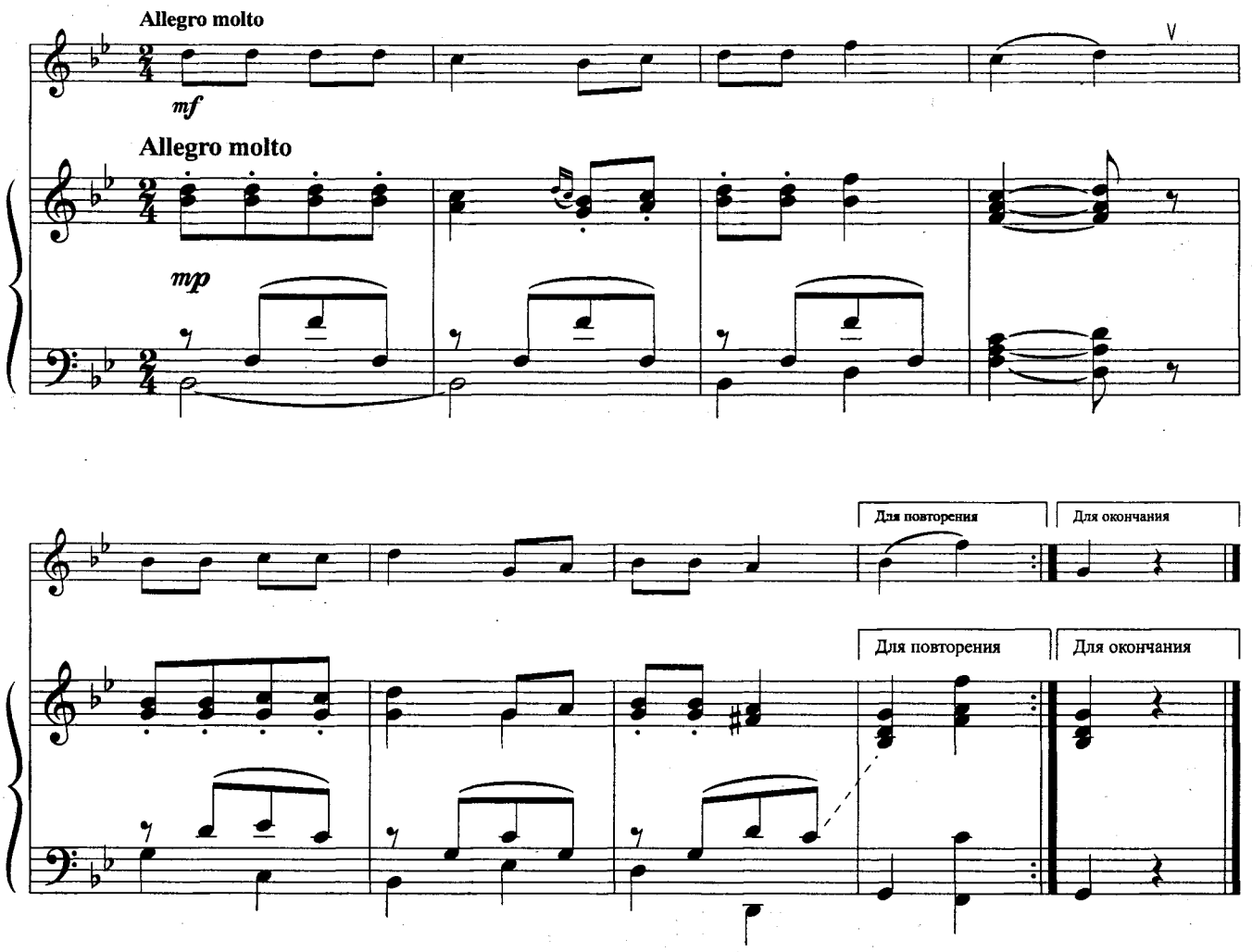

Майская песня

В. Моцарт
(1756 - 1791)
Переложение И. Мозговенко

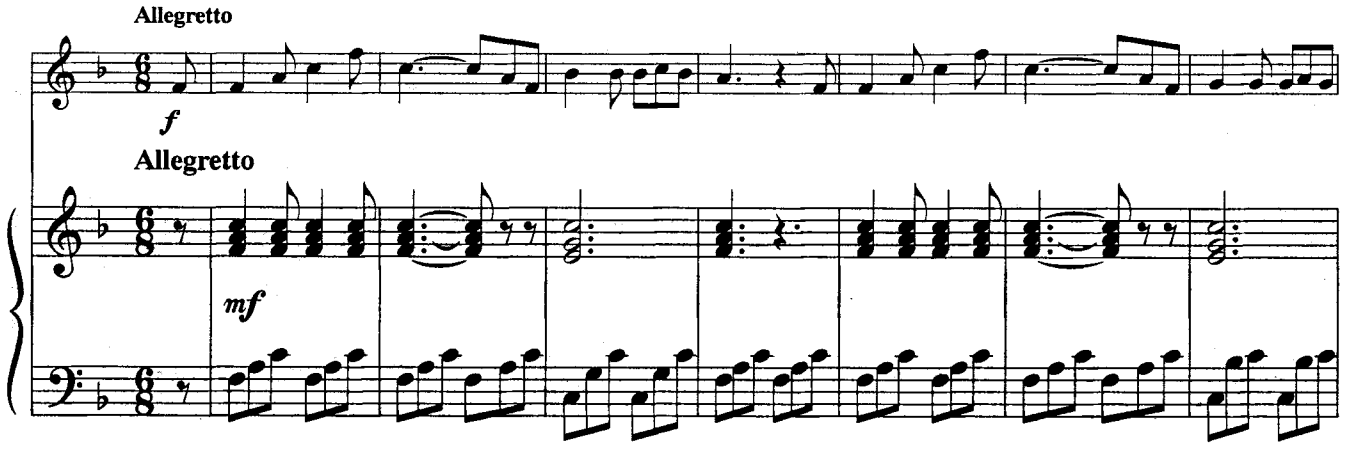

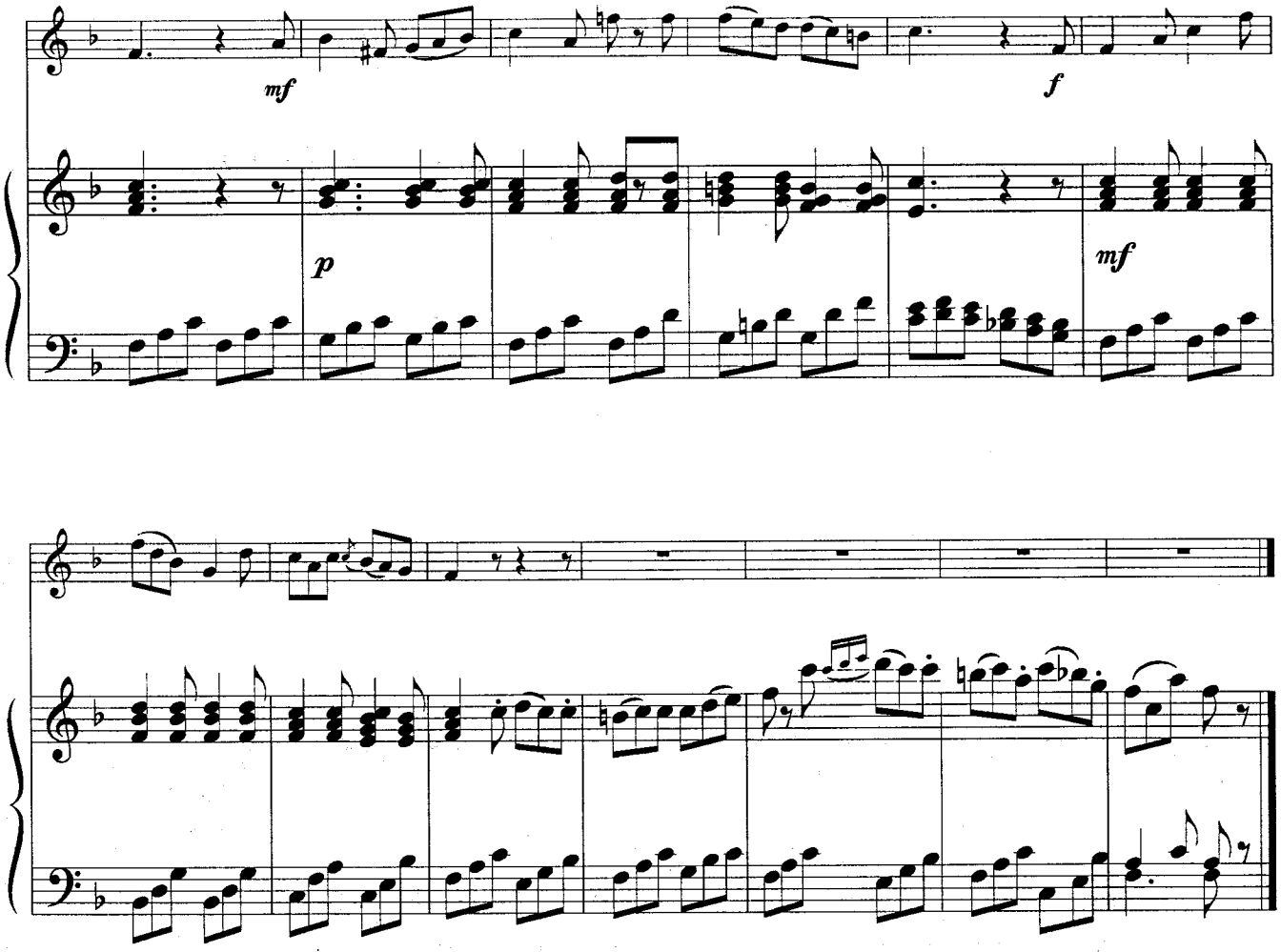

Литовская народная песня

Обработка А. Комаровского

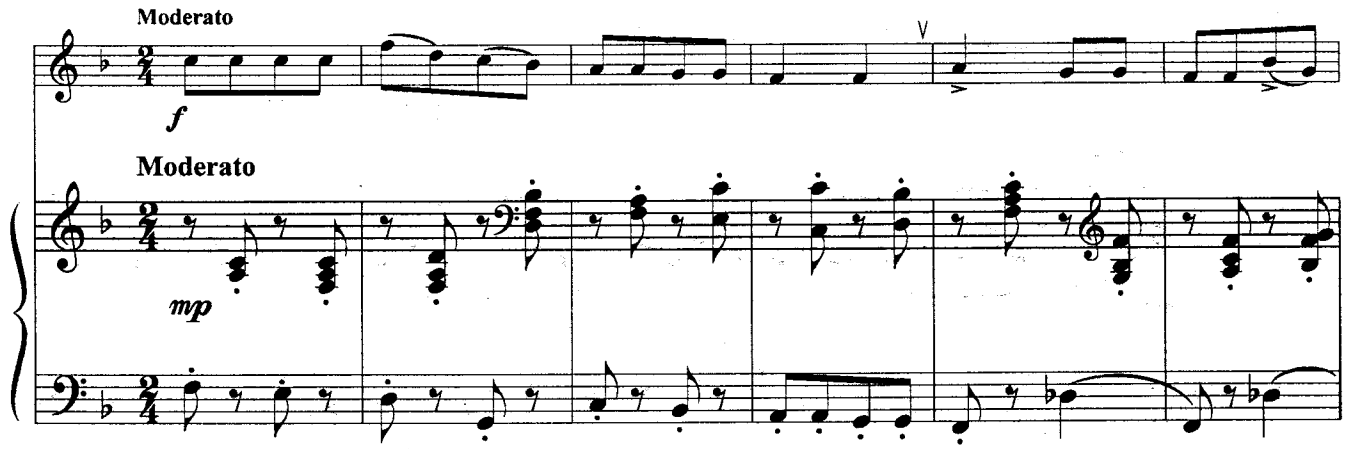

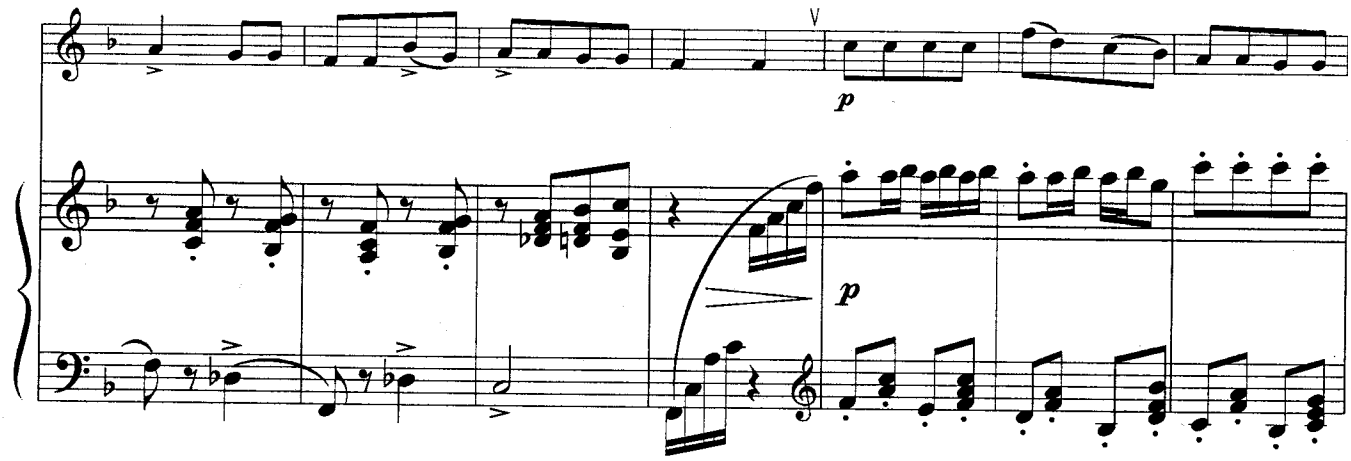

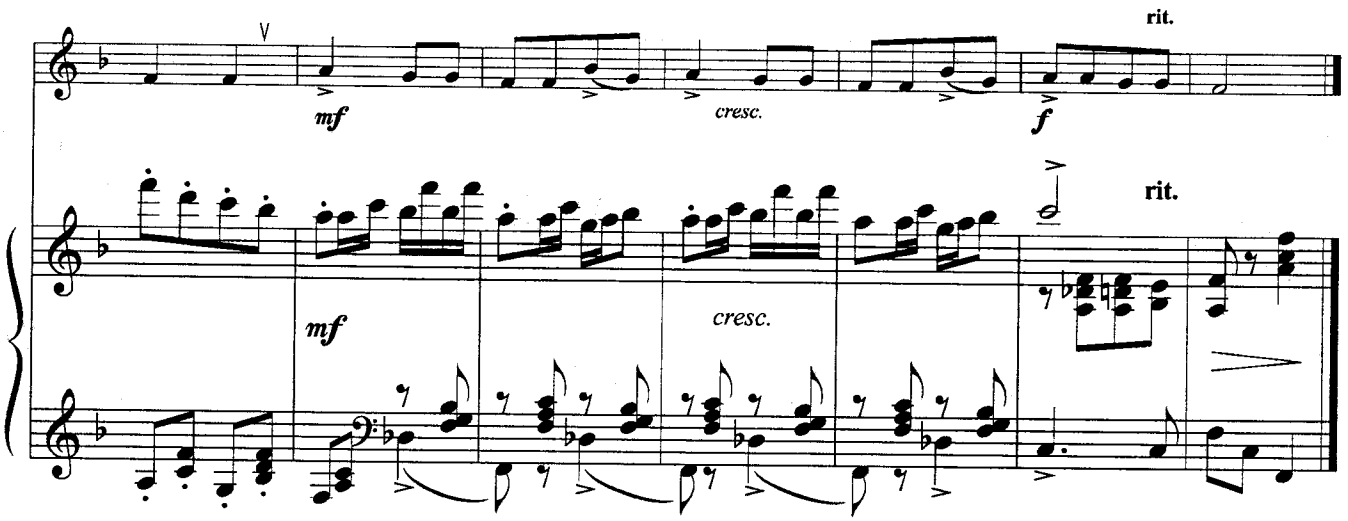

Песенка

Й. Гайдн
(1732 - 1809)

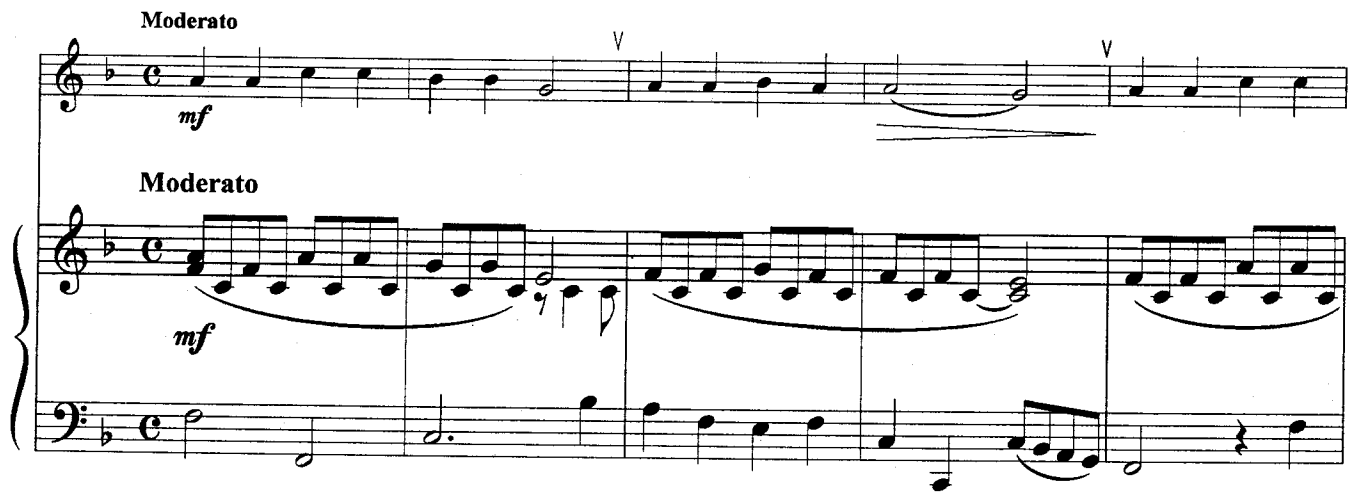

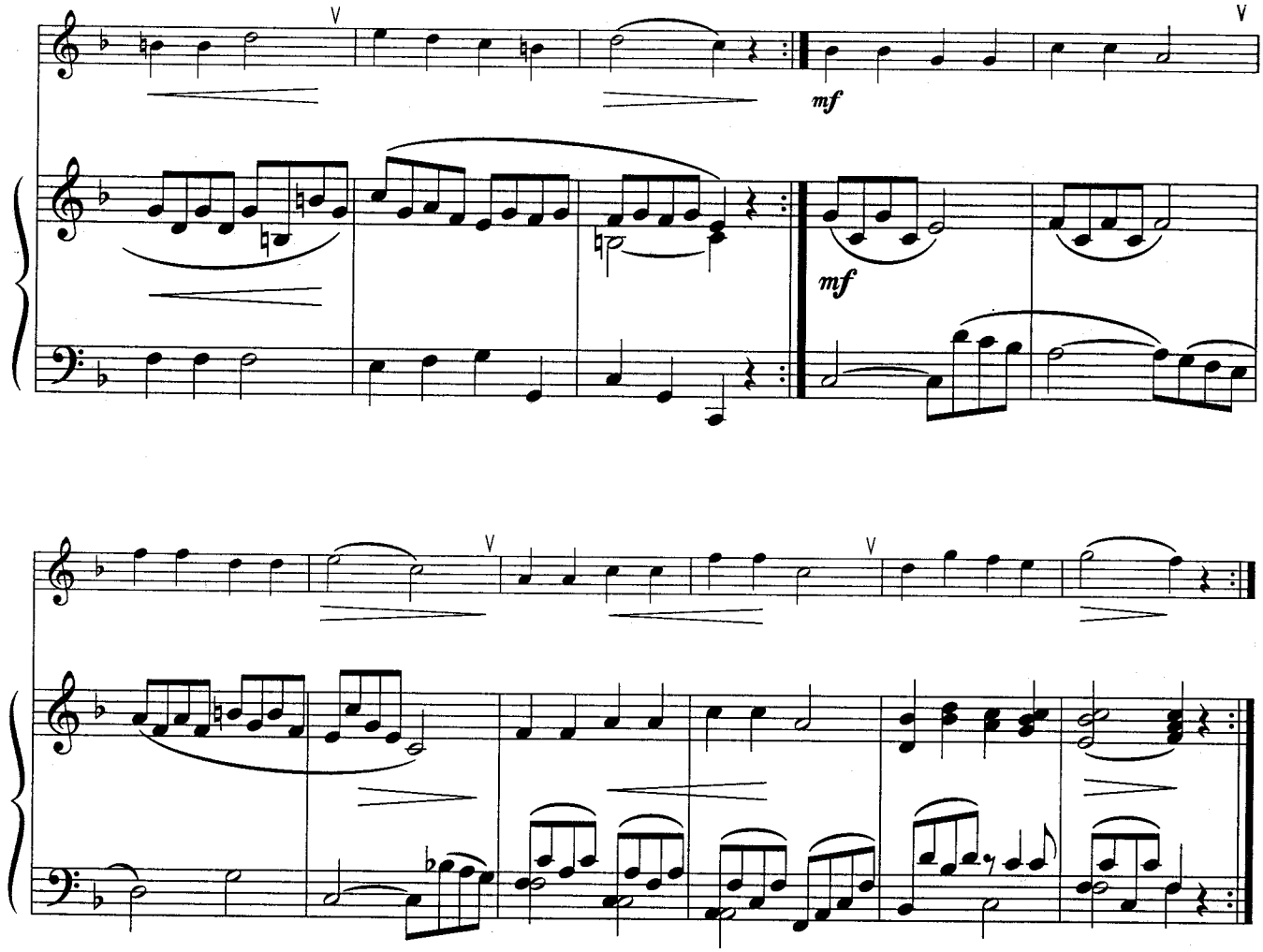

Отрывок

из оперы "Ифигения в Авлиде"

Х. Глюк
(1714 - 1787)

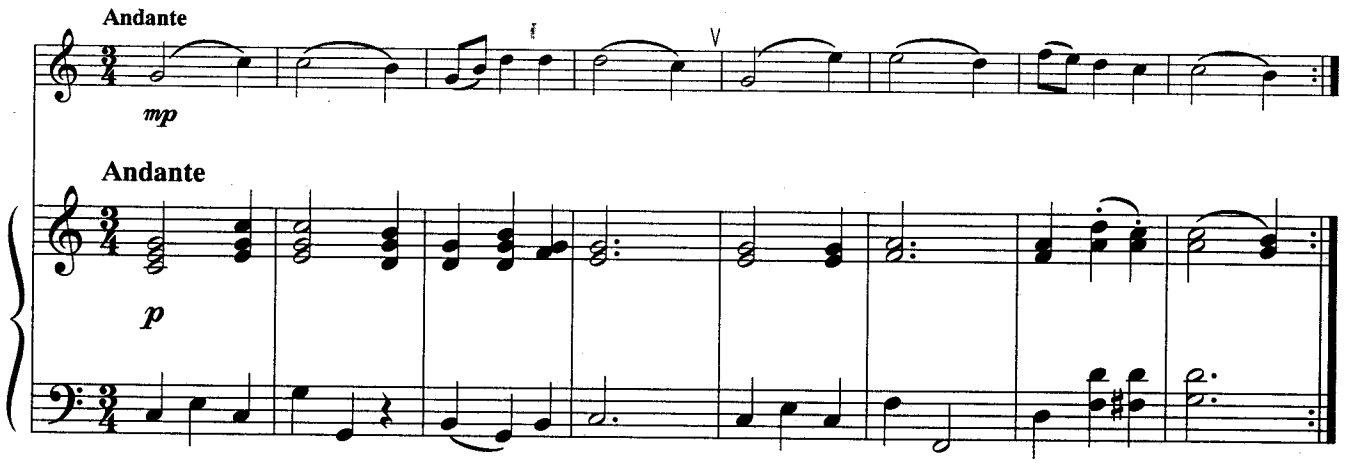

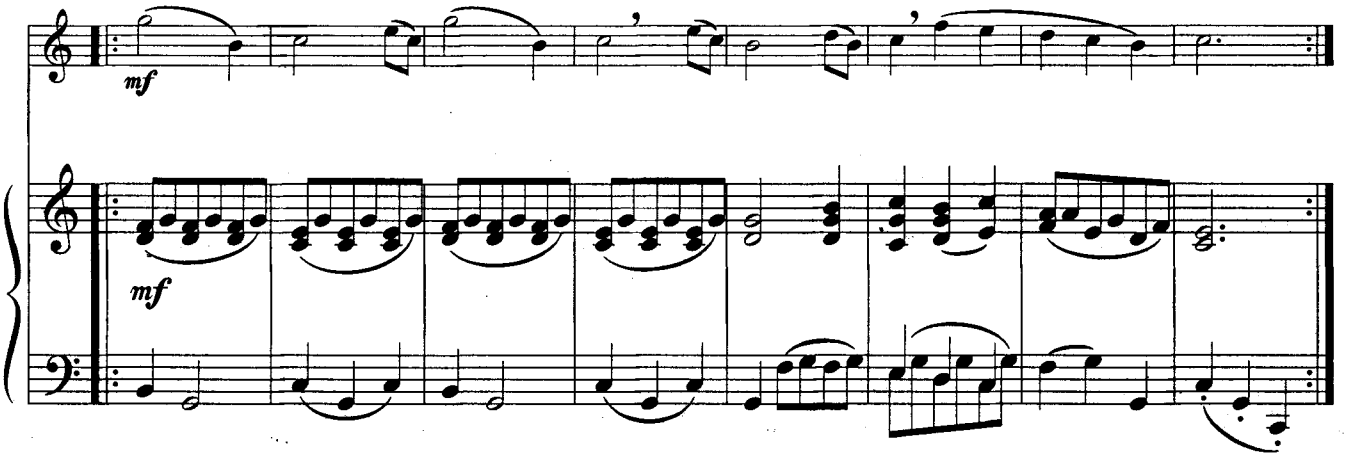

Аллегретто

В. Моцарт

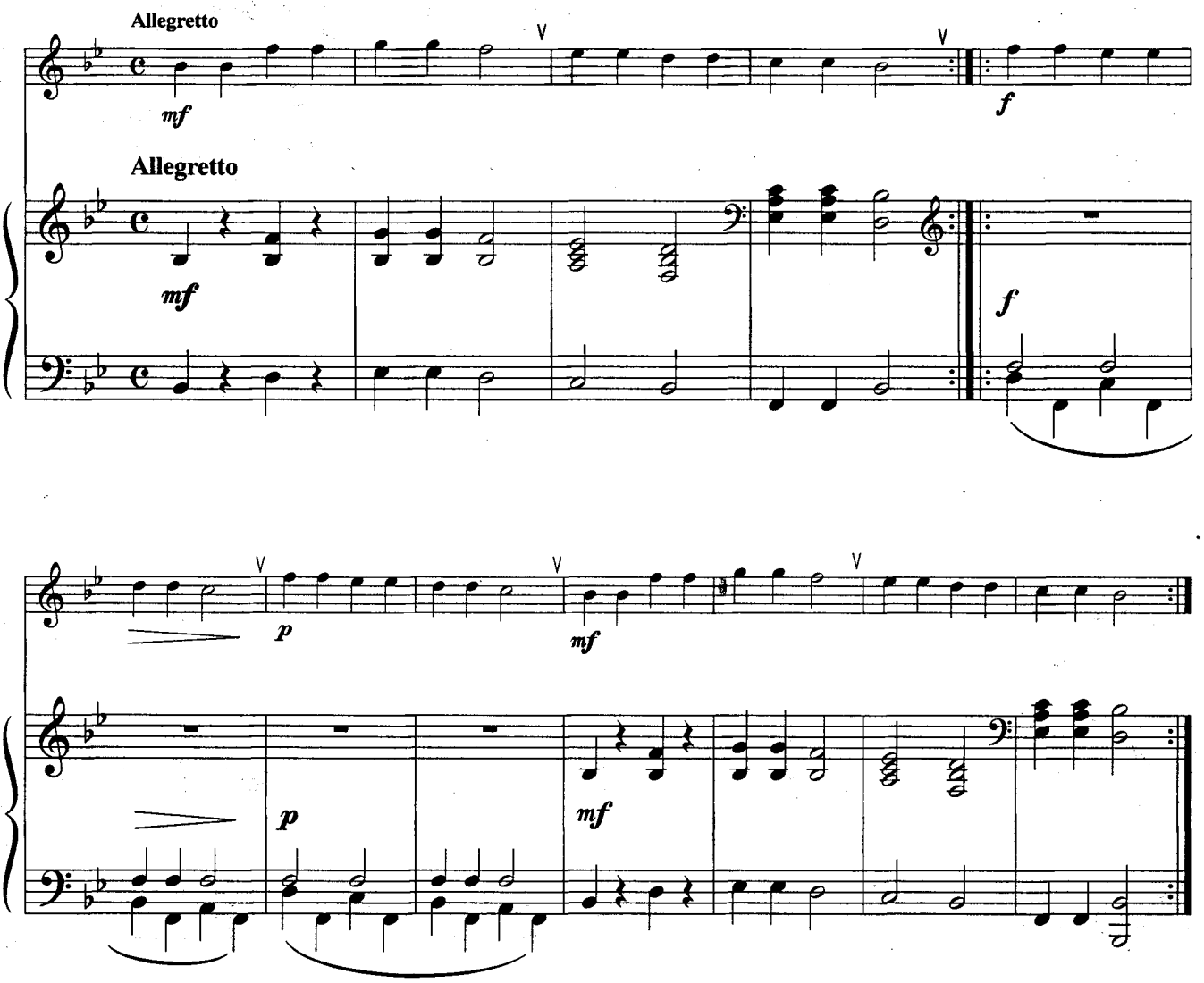

Каватина

В. Моцарт

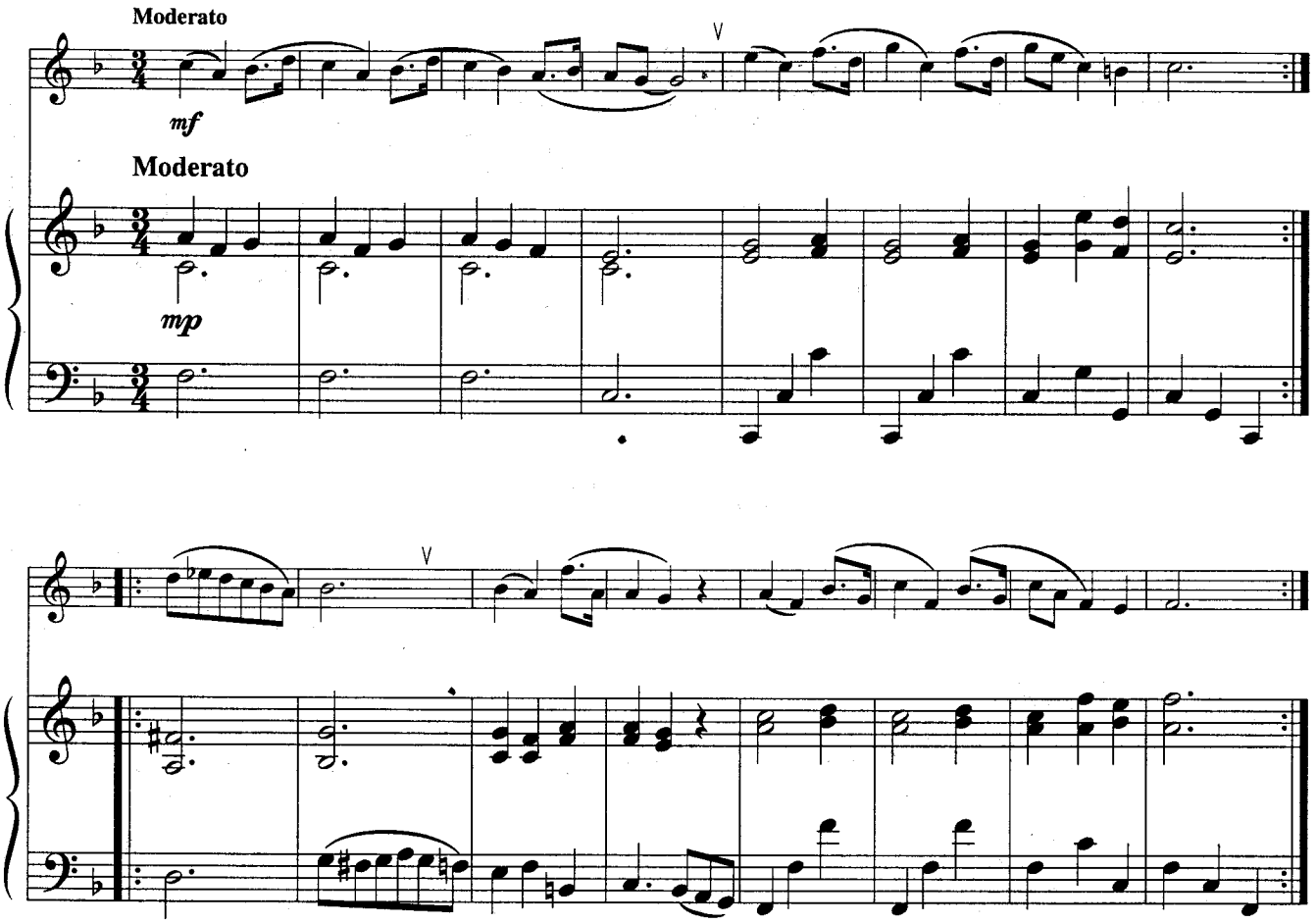

Зима проходит

Русская народная мелодия

Обработка П. Чайковского

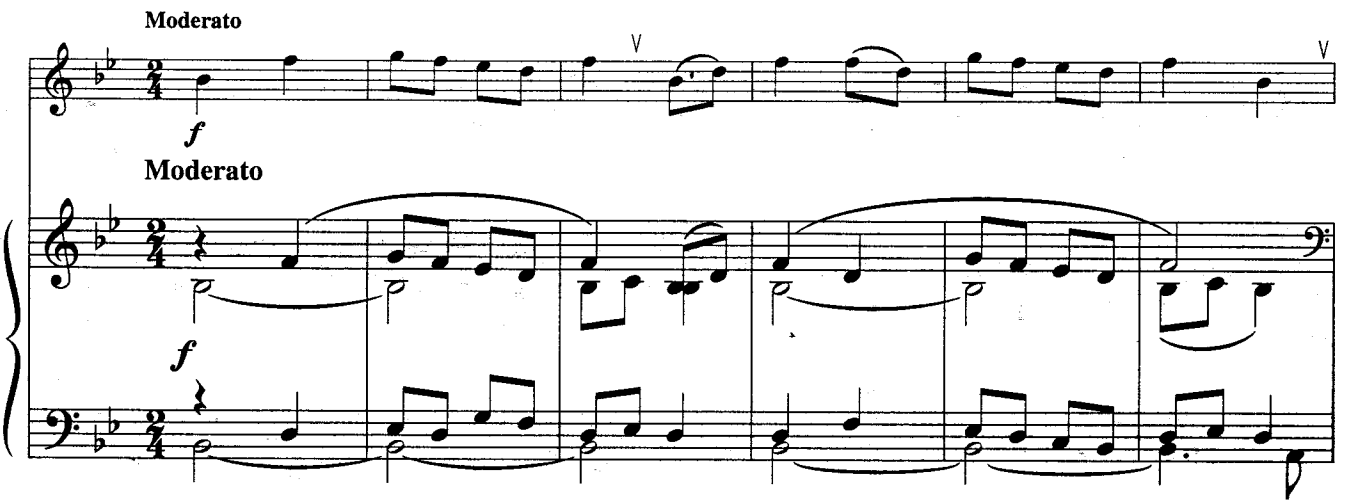

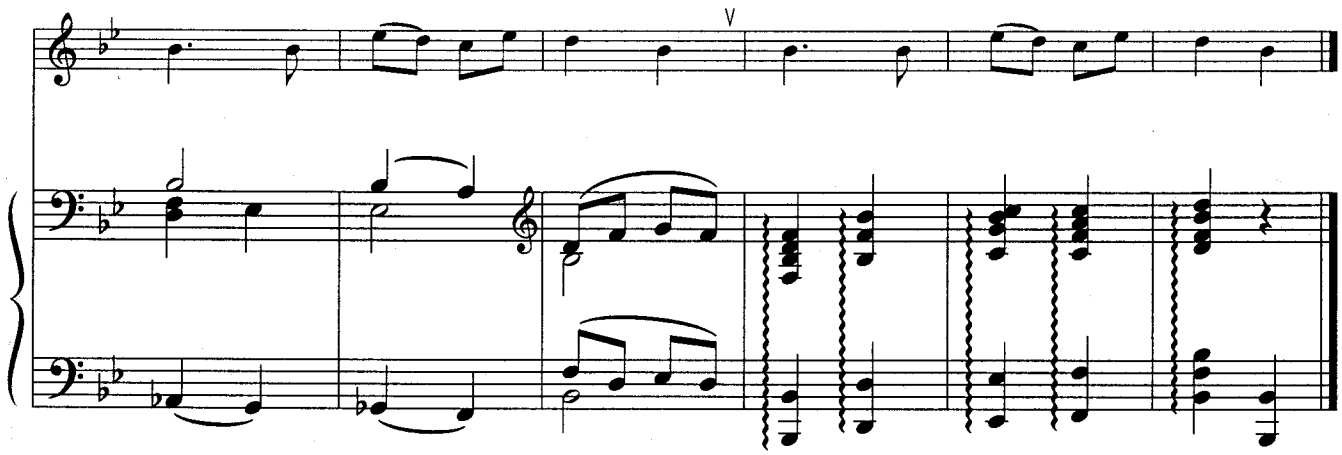

Тень-тень

В. Калинников
(1866 - 1901)
Переложение И. Мозговенко

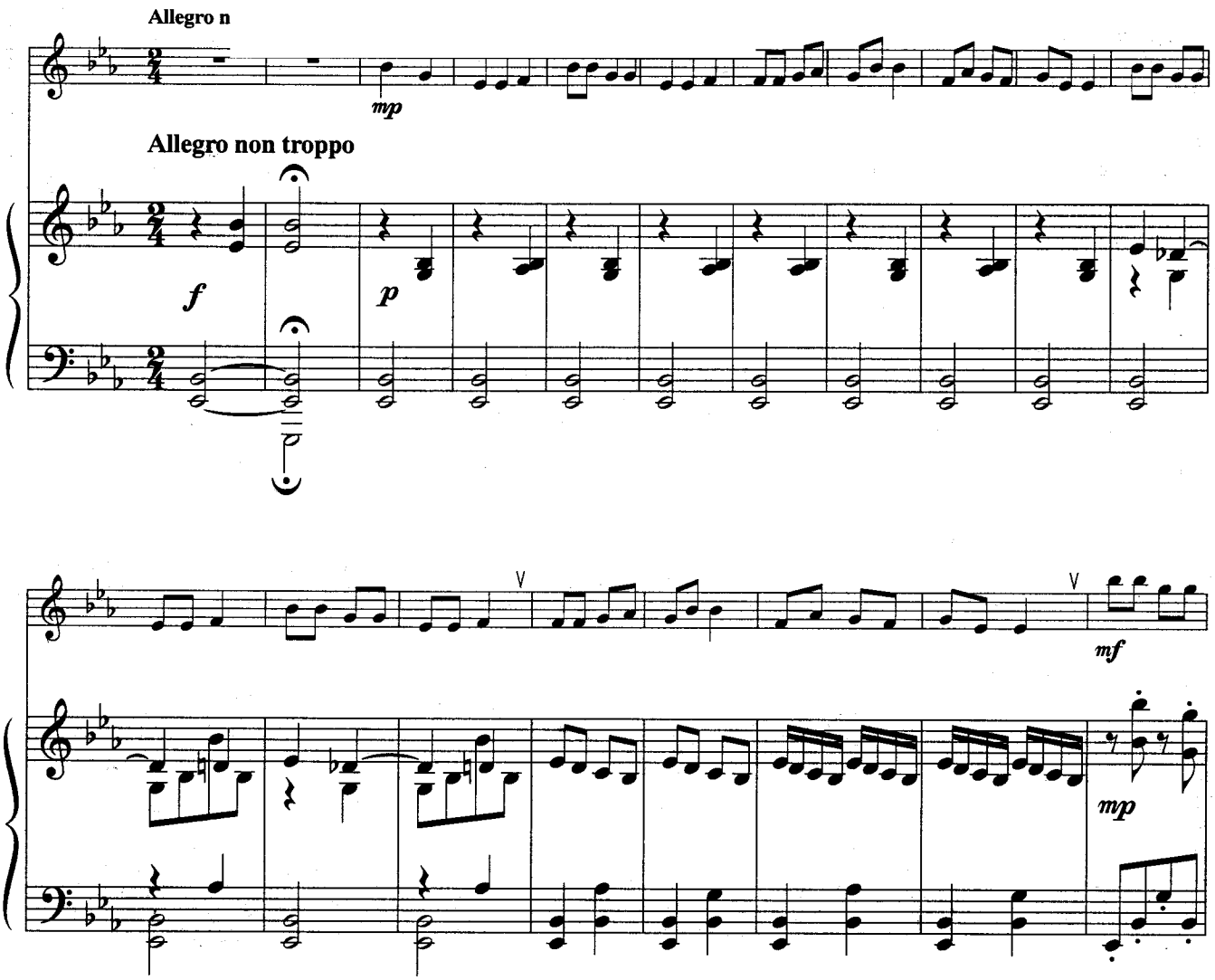

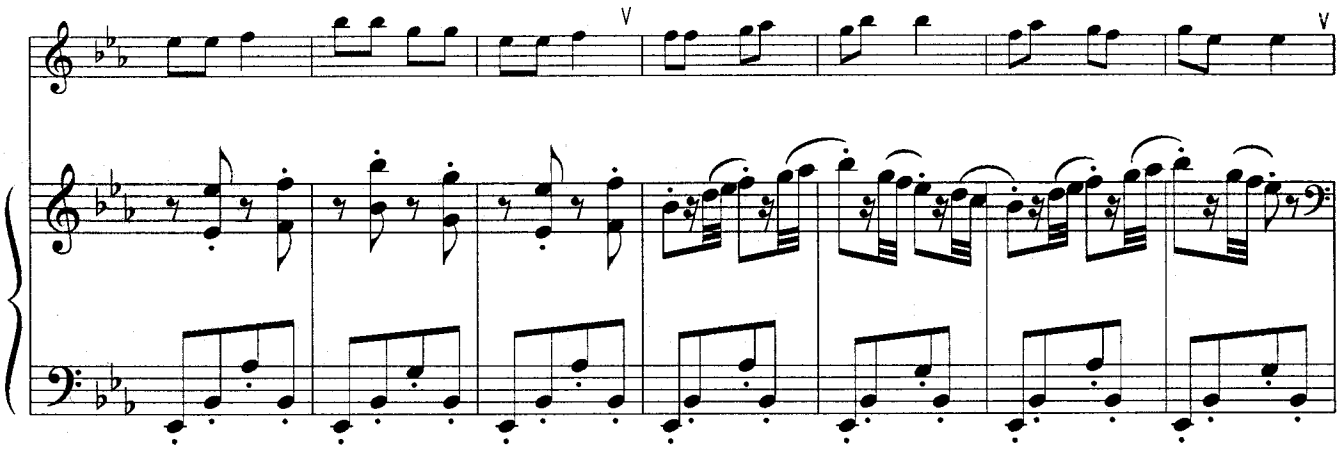

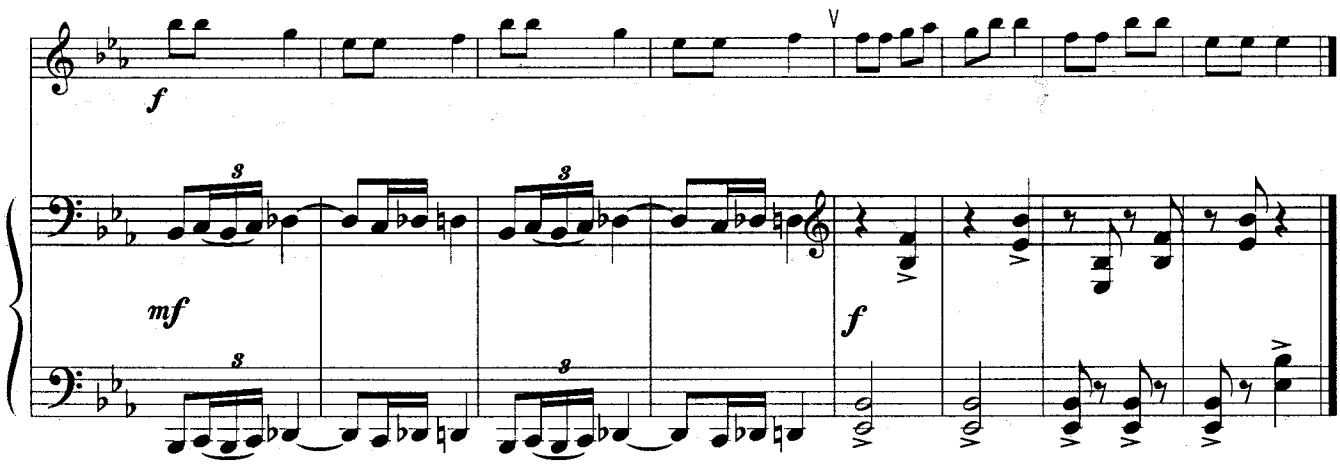

Маленький барабанщик

Немецкая революционная песня

Обработка М. Кулясовой

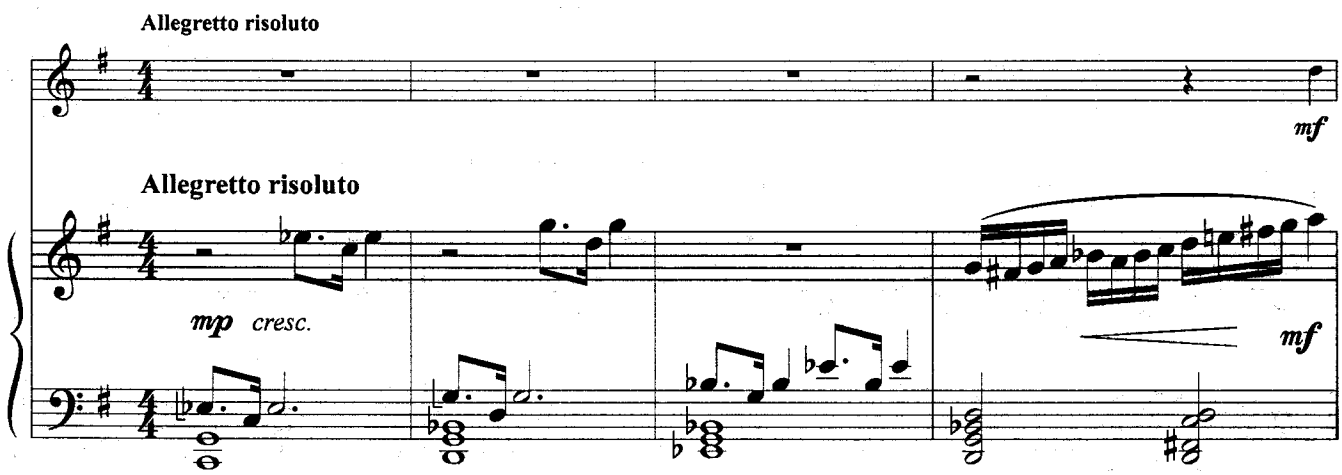

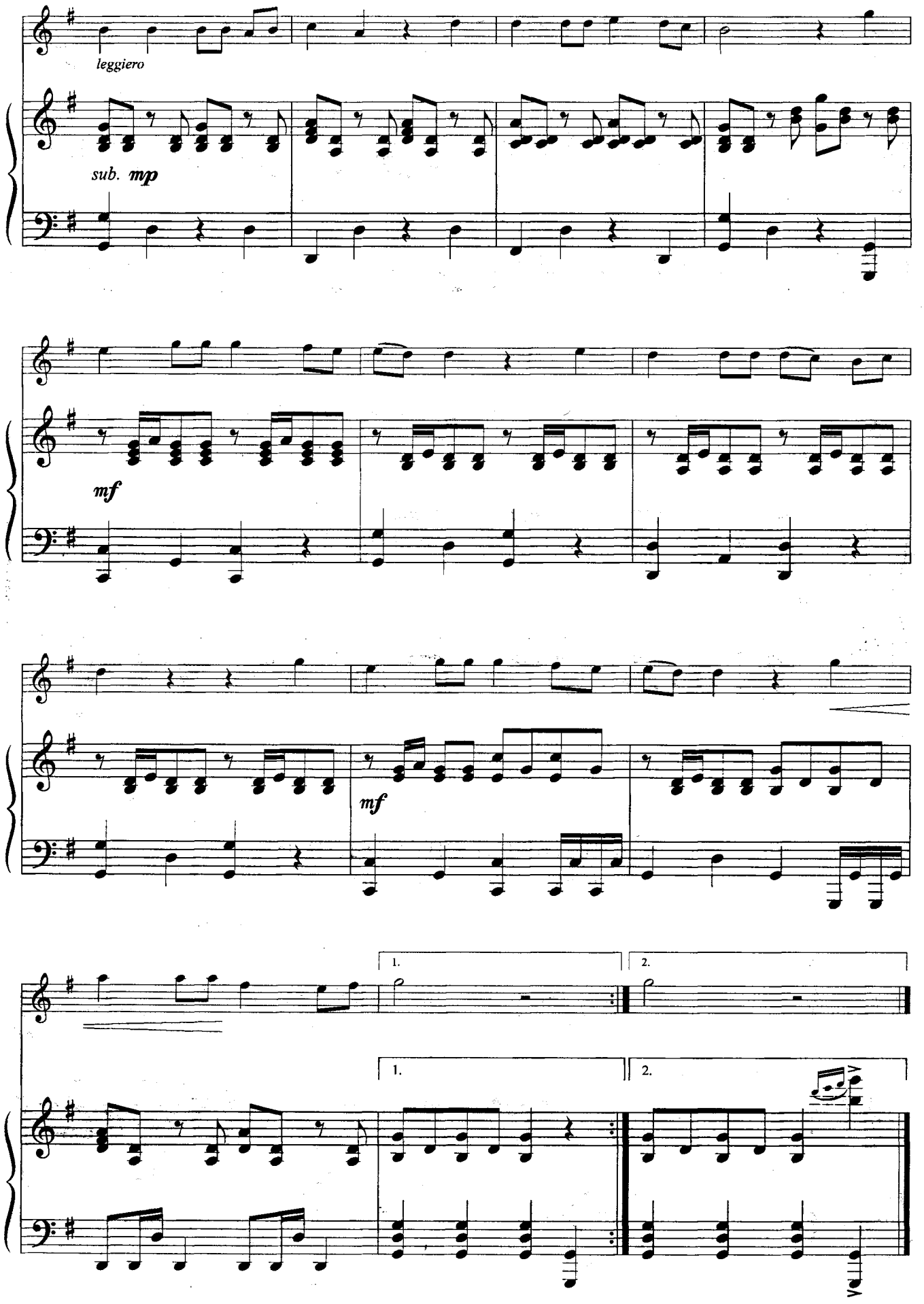
leggiero
sub. mp
mf
mf
1.
2.
1.
2.

Песня лисички

из оперы "Коза-дереза"

Н. Лысенко
(1885 - 1968)

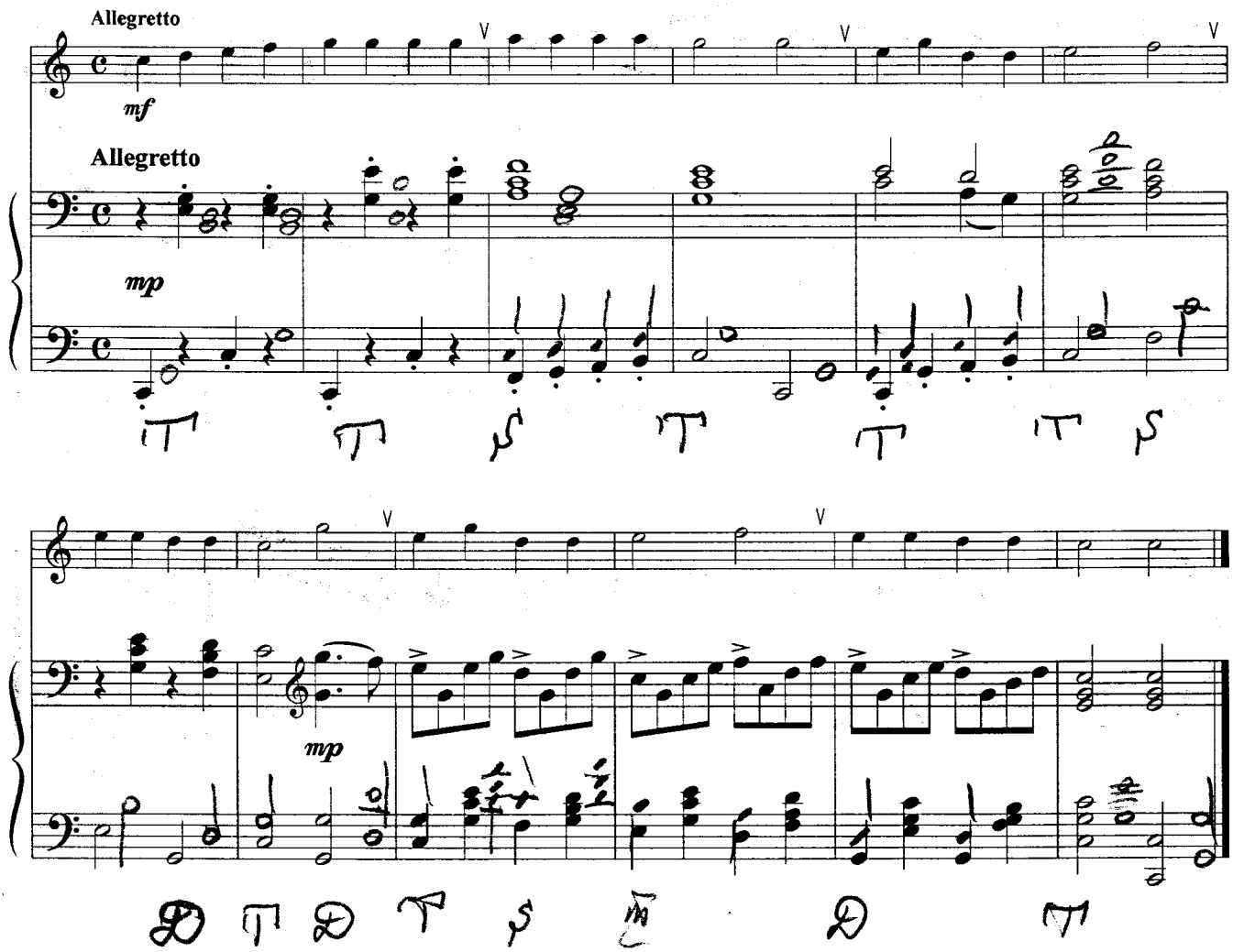

Пастушок

Чешская народная песня

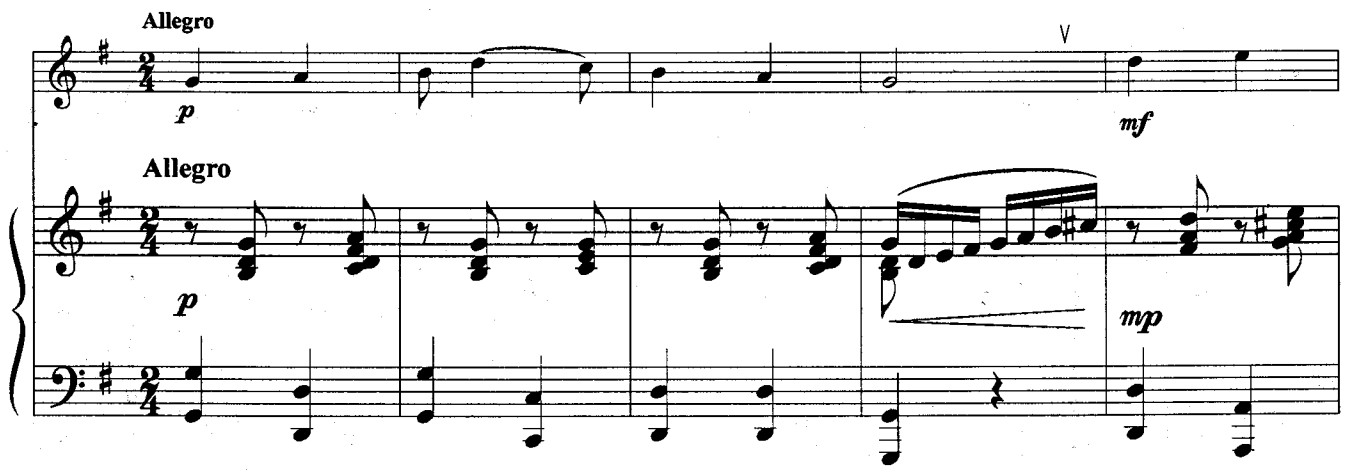

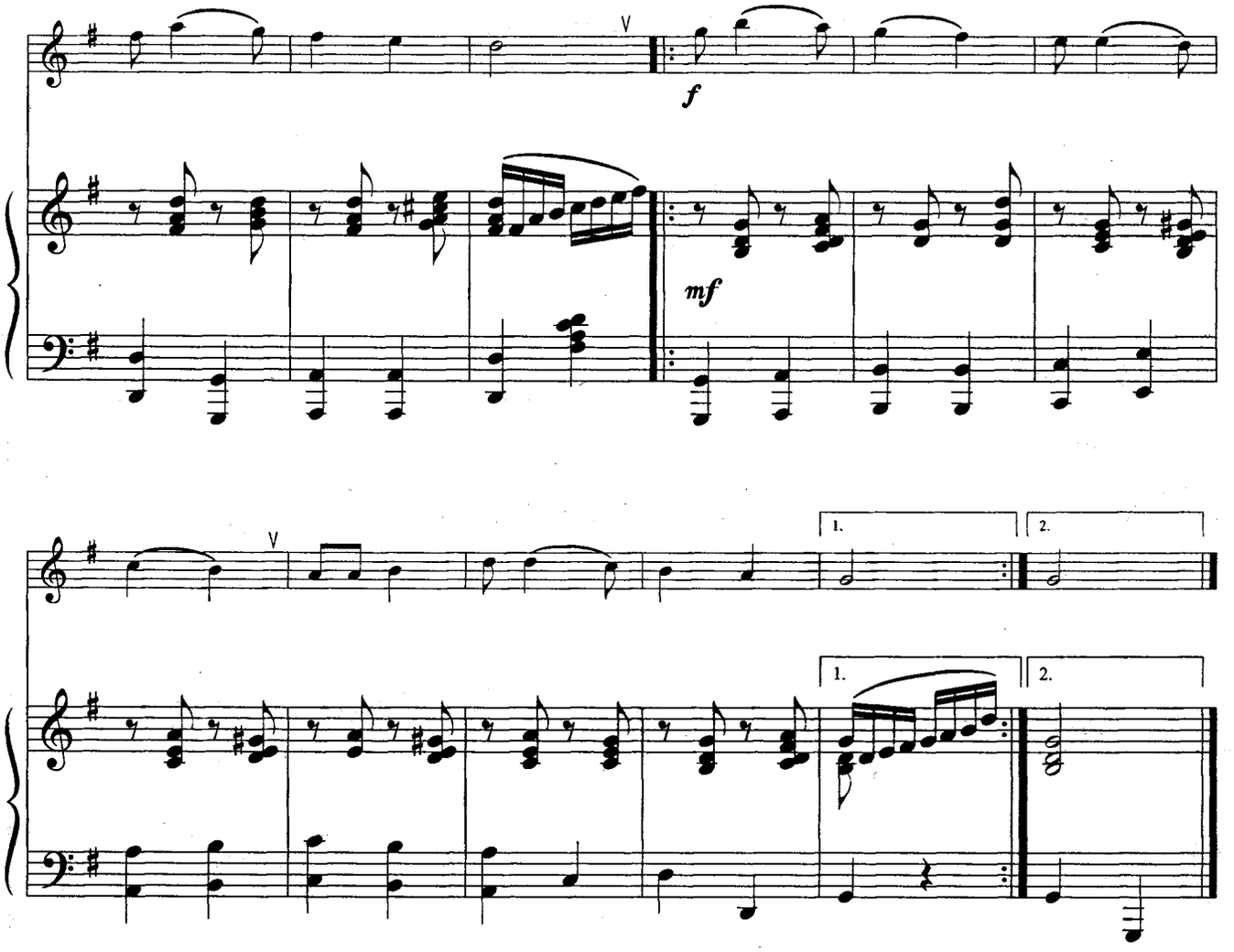

Экоссез

Л. Бетховен
(1770 - 1827)

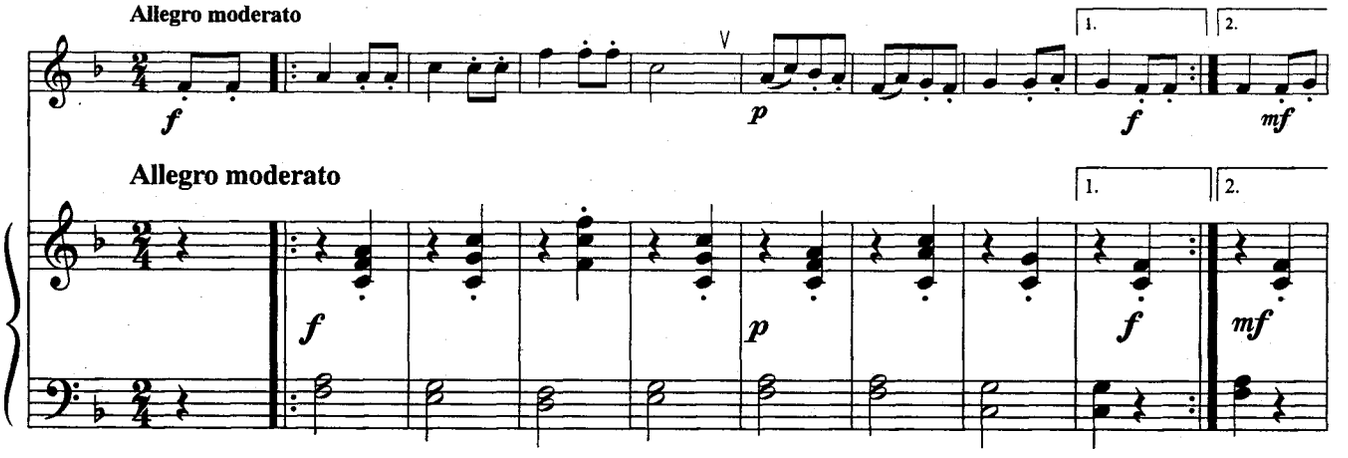

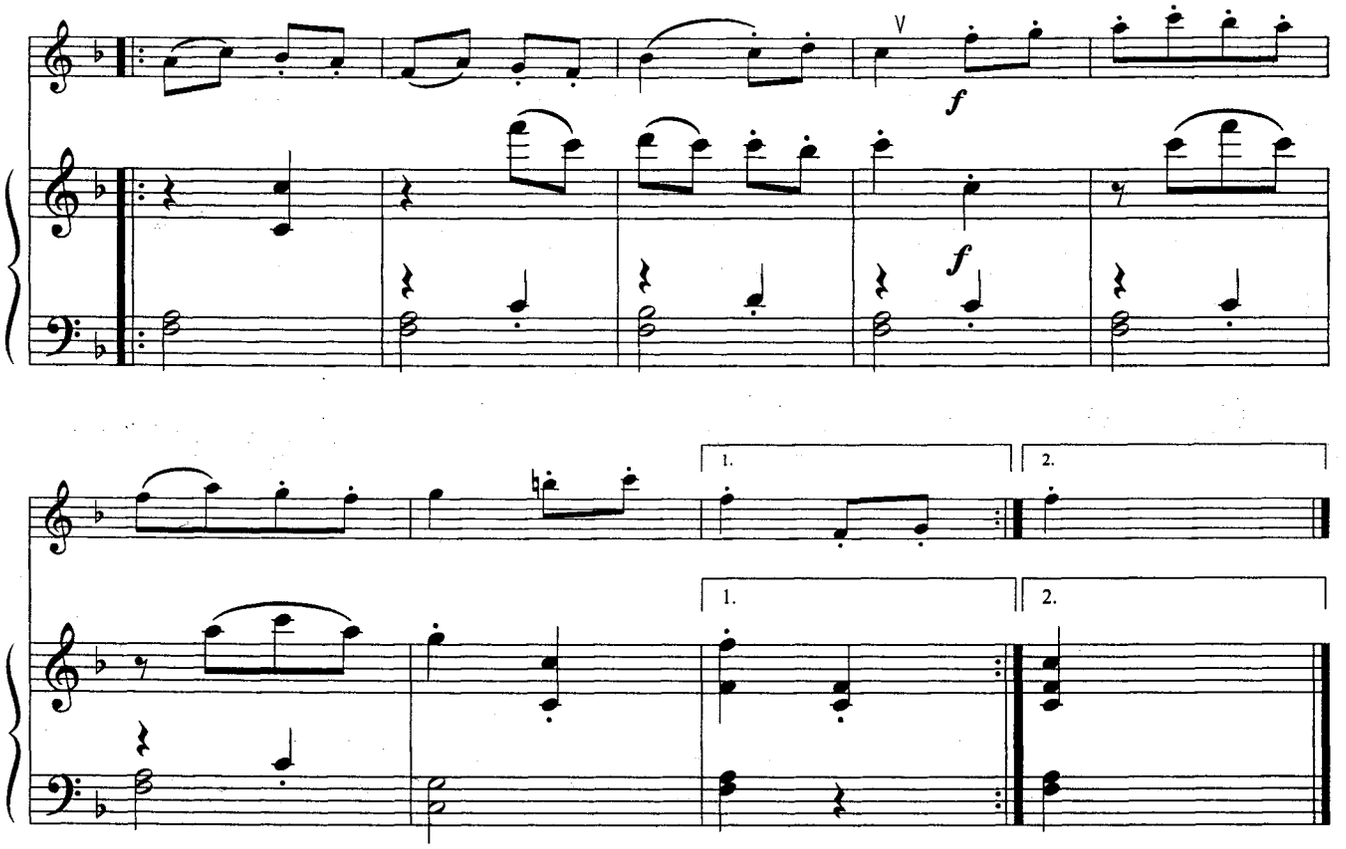

Марш

Ф. Э. Бах
(1714 - 1788)

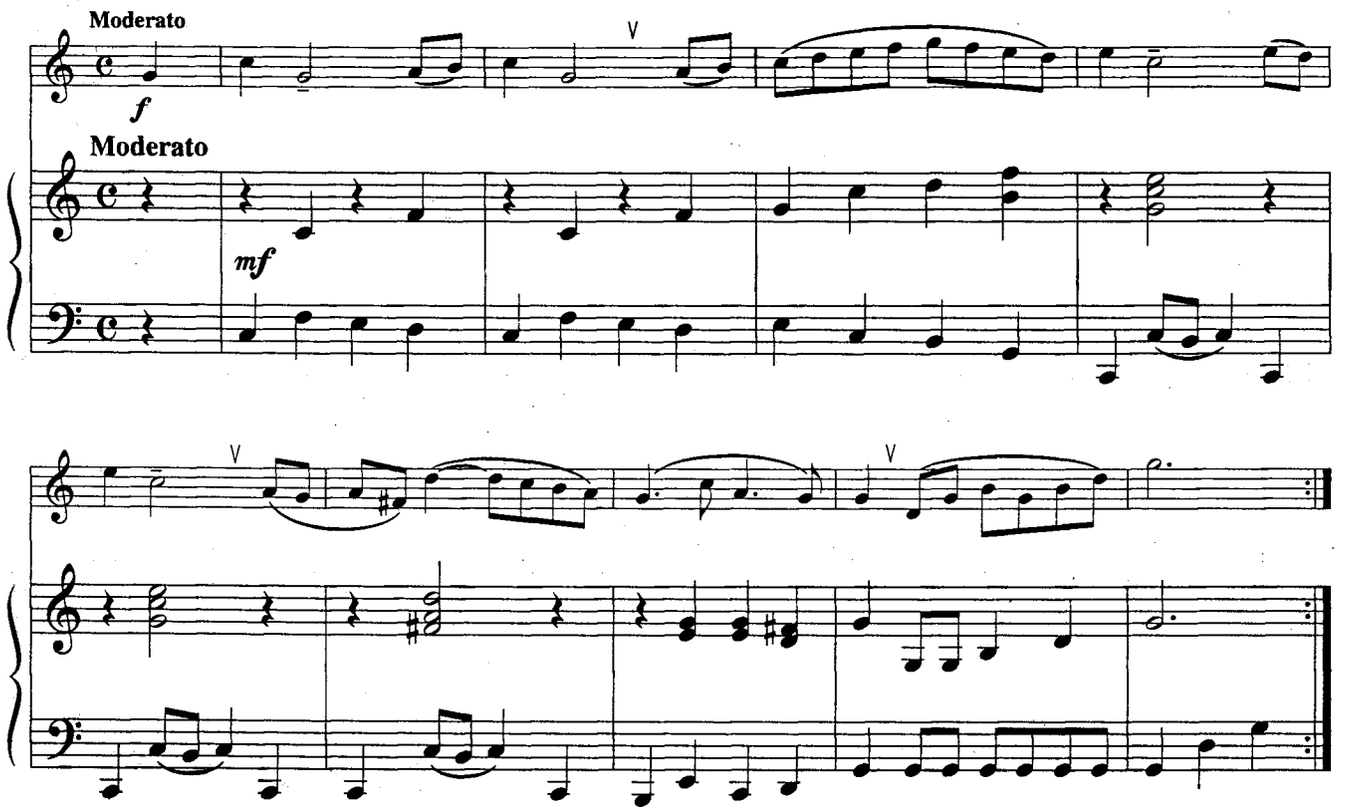

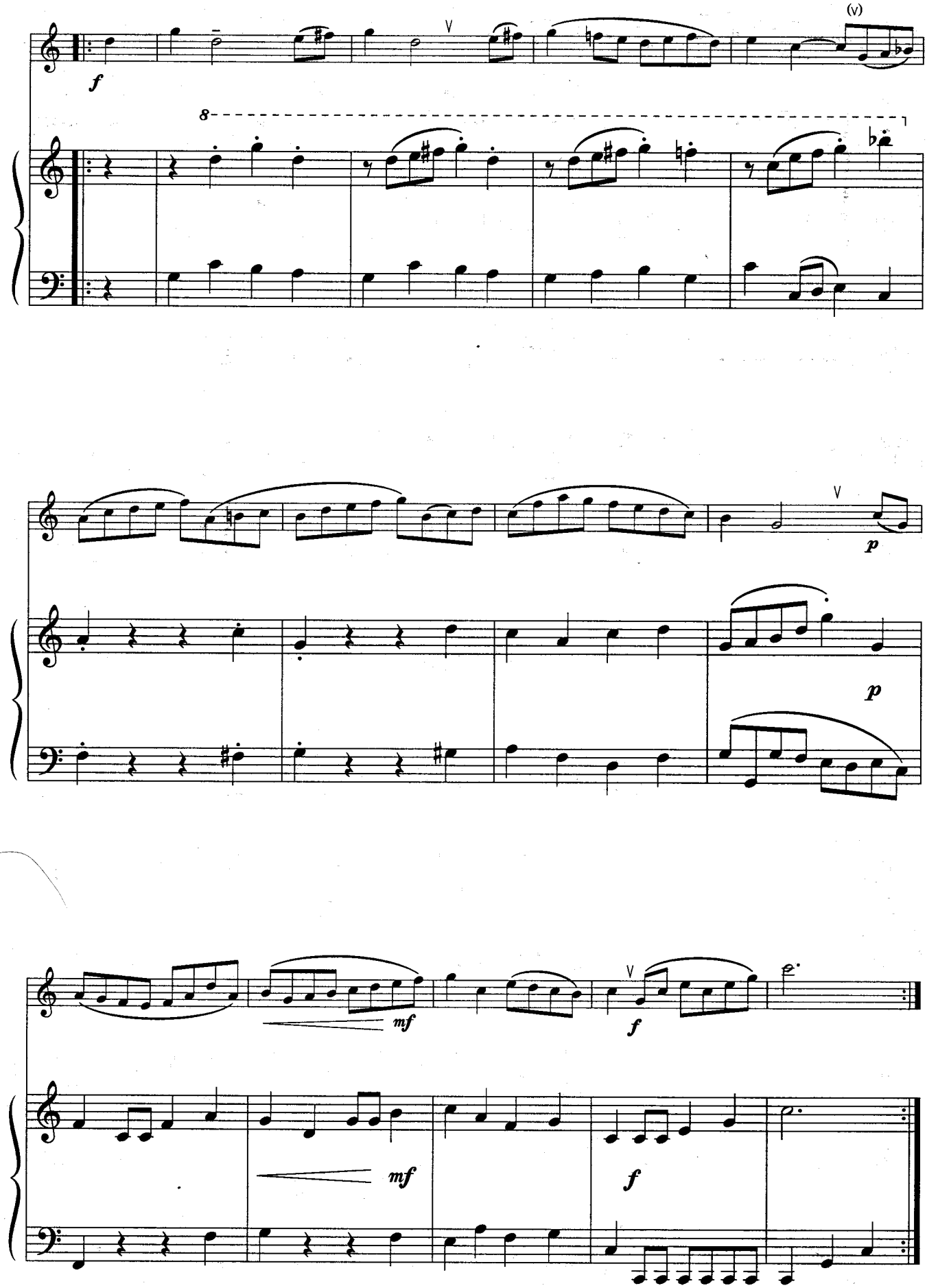
f
8
(v)
V
p
mf
f

Итальянская павана

А. Кабезон
(1510 - 1566)

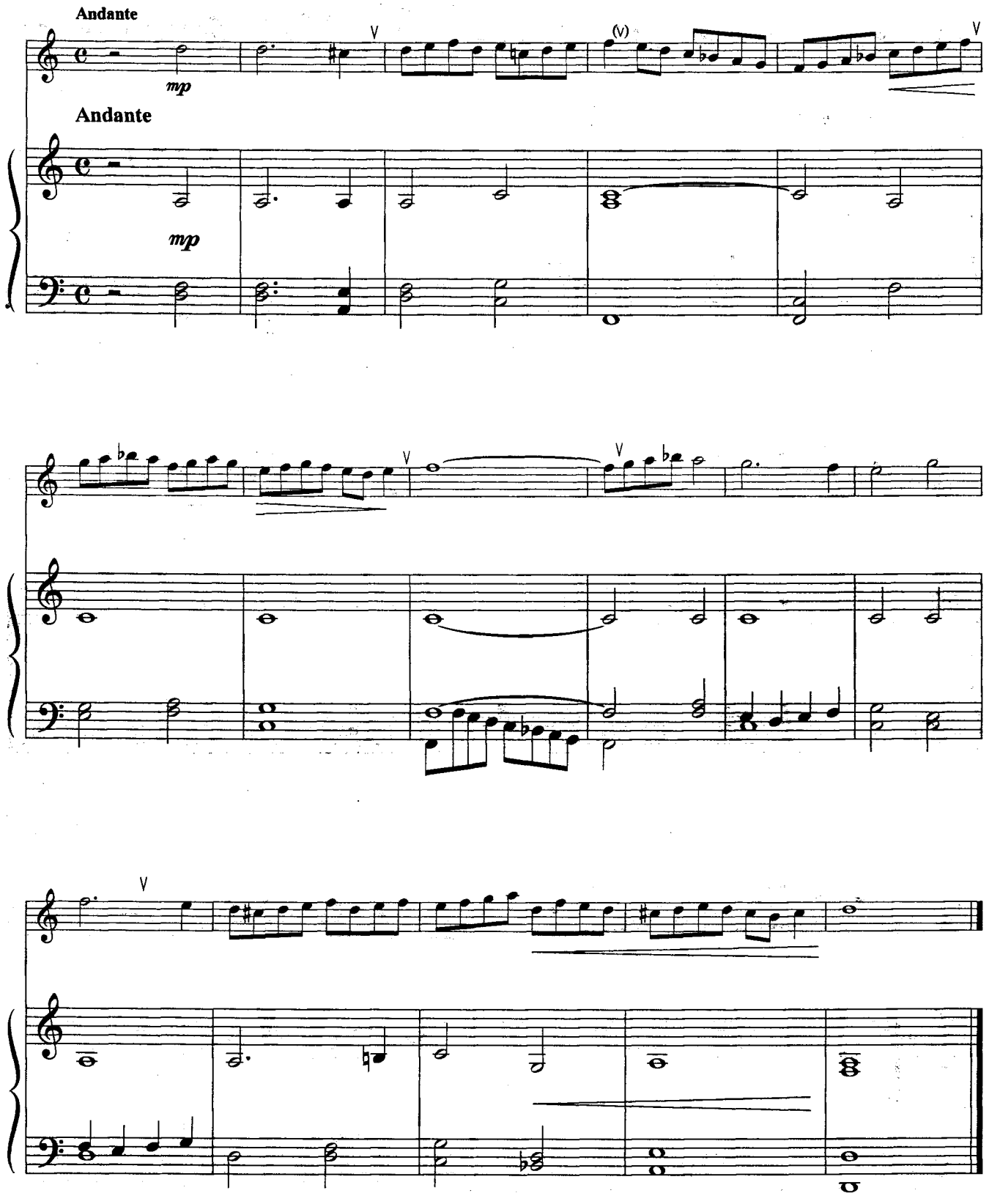

Куранта

Г. Фрескобальди
(1583 - 1643)

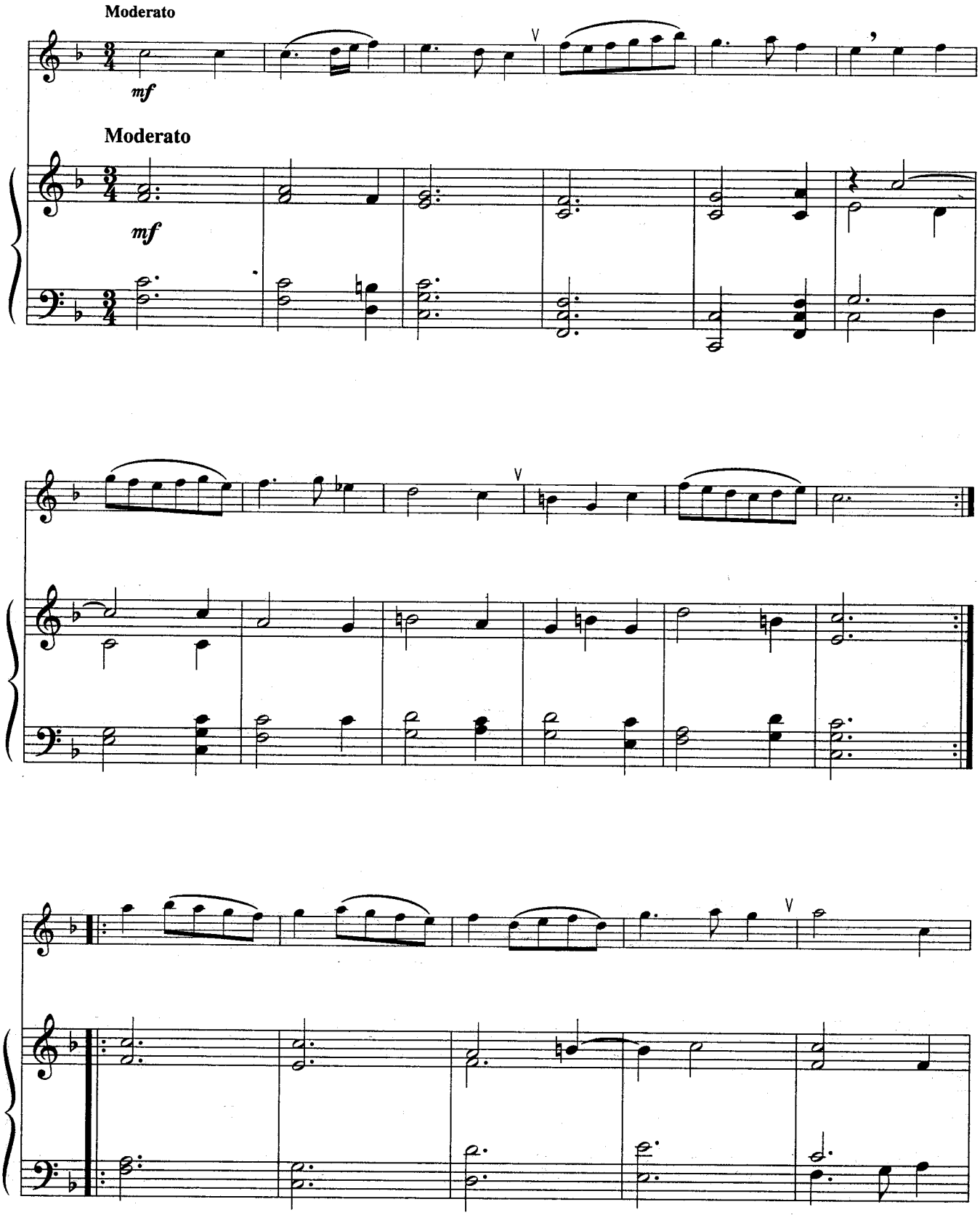

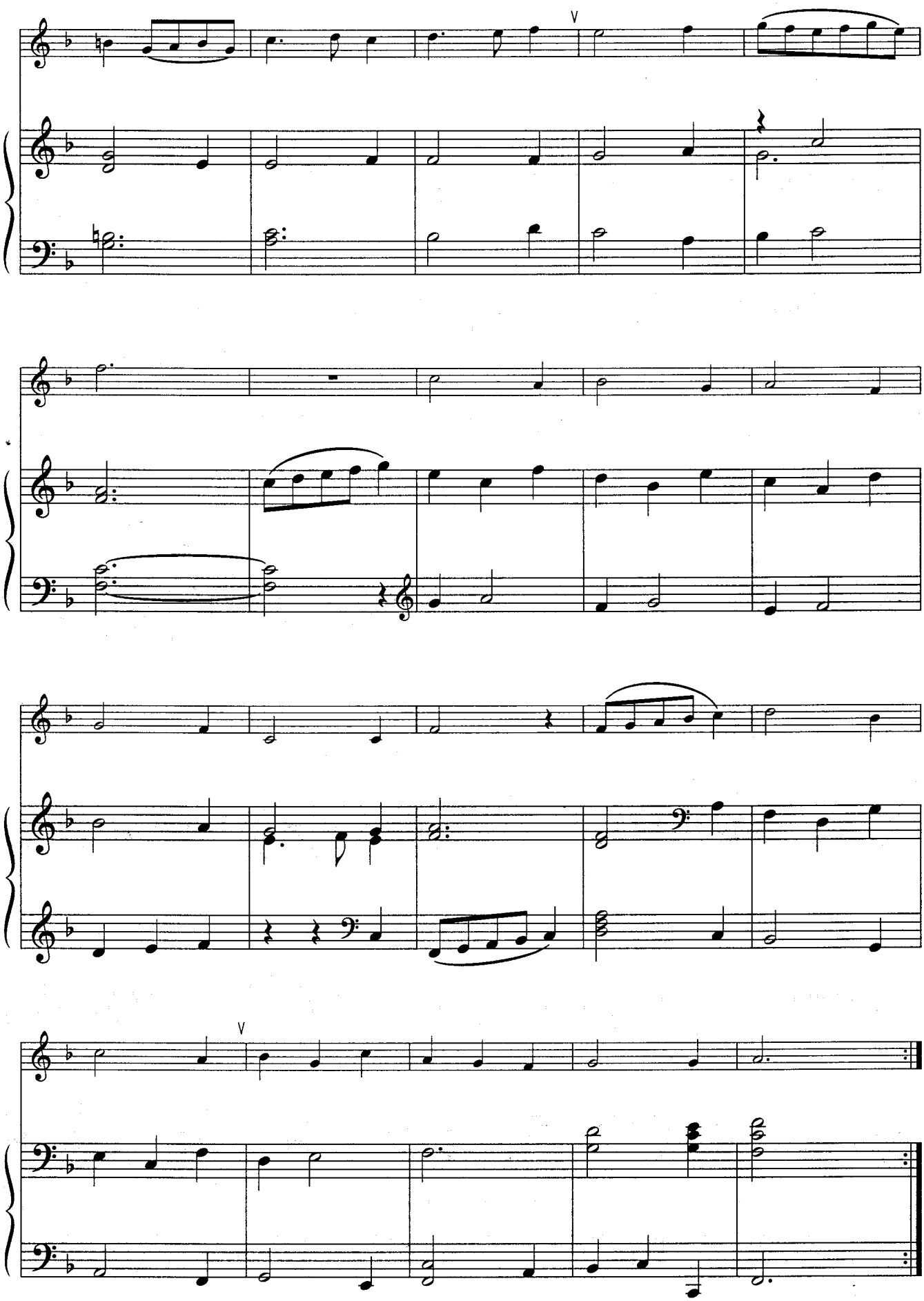
V
V

Менуэт

Г. Телеман
(1681 - 1767)

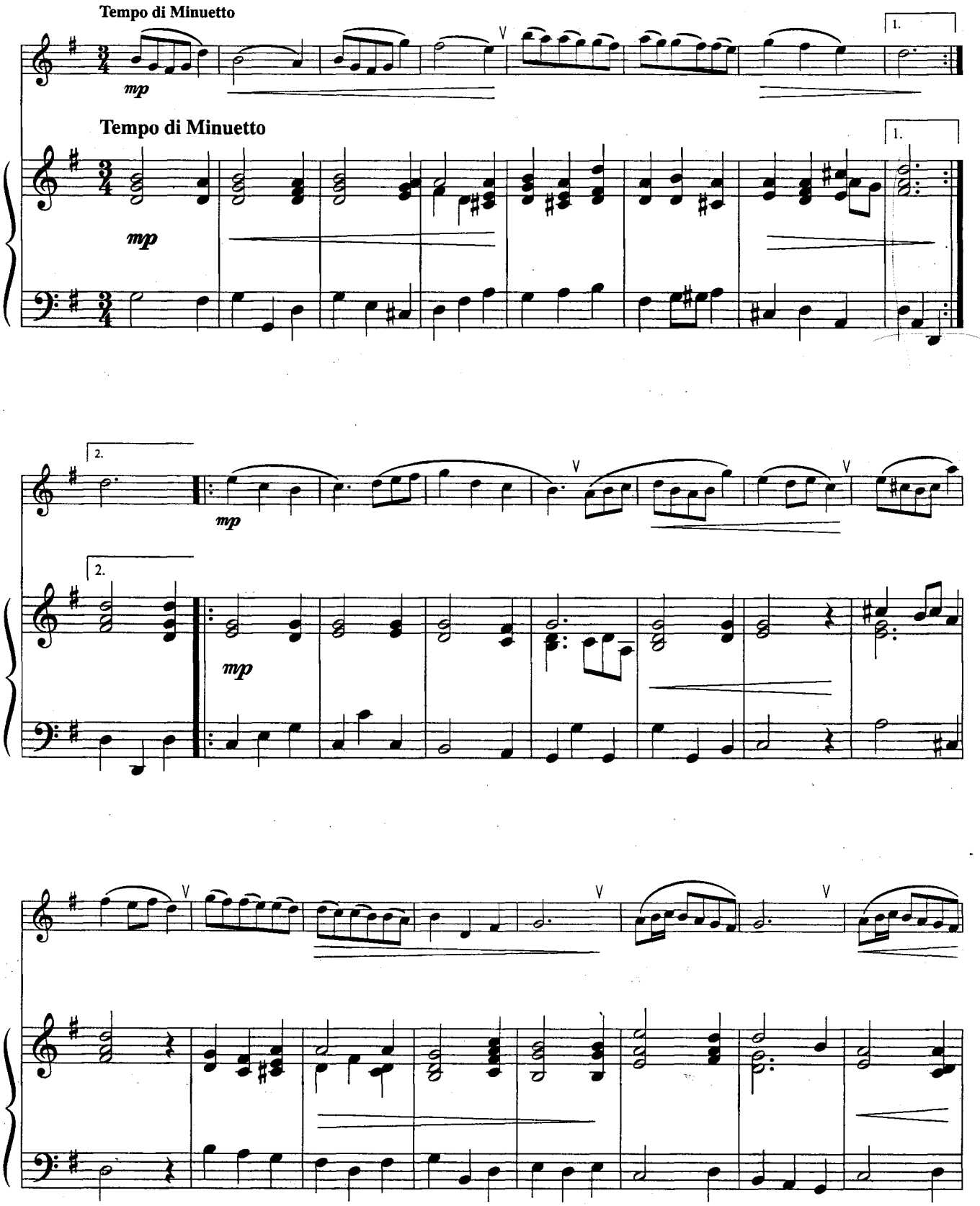

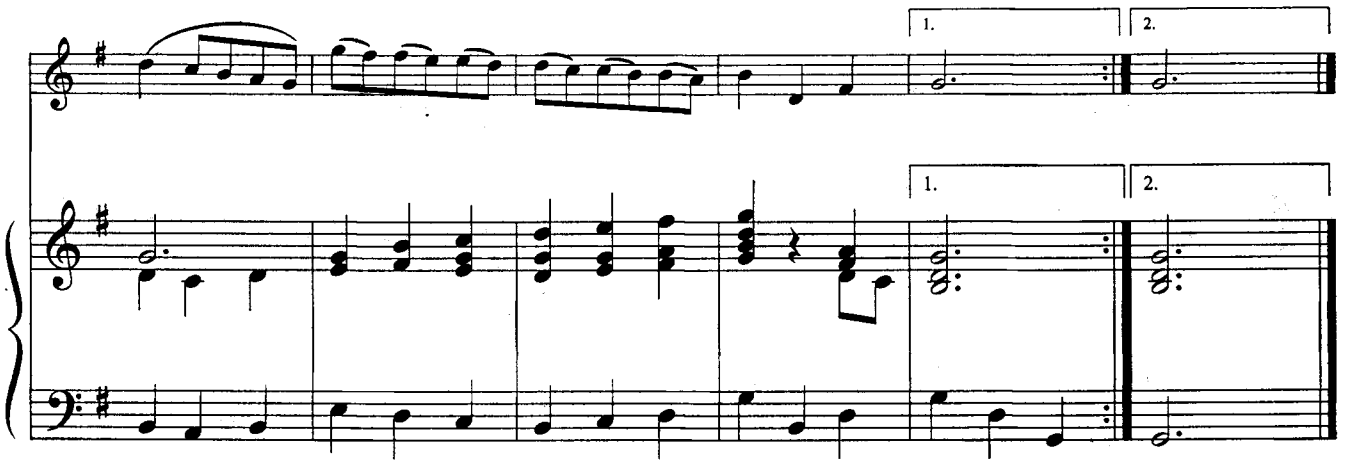

Менуэт

И. Бах
(1685 - 1750)

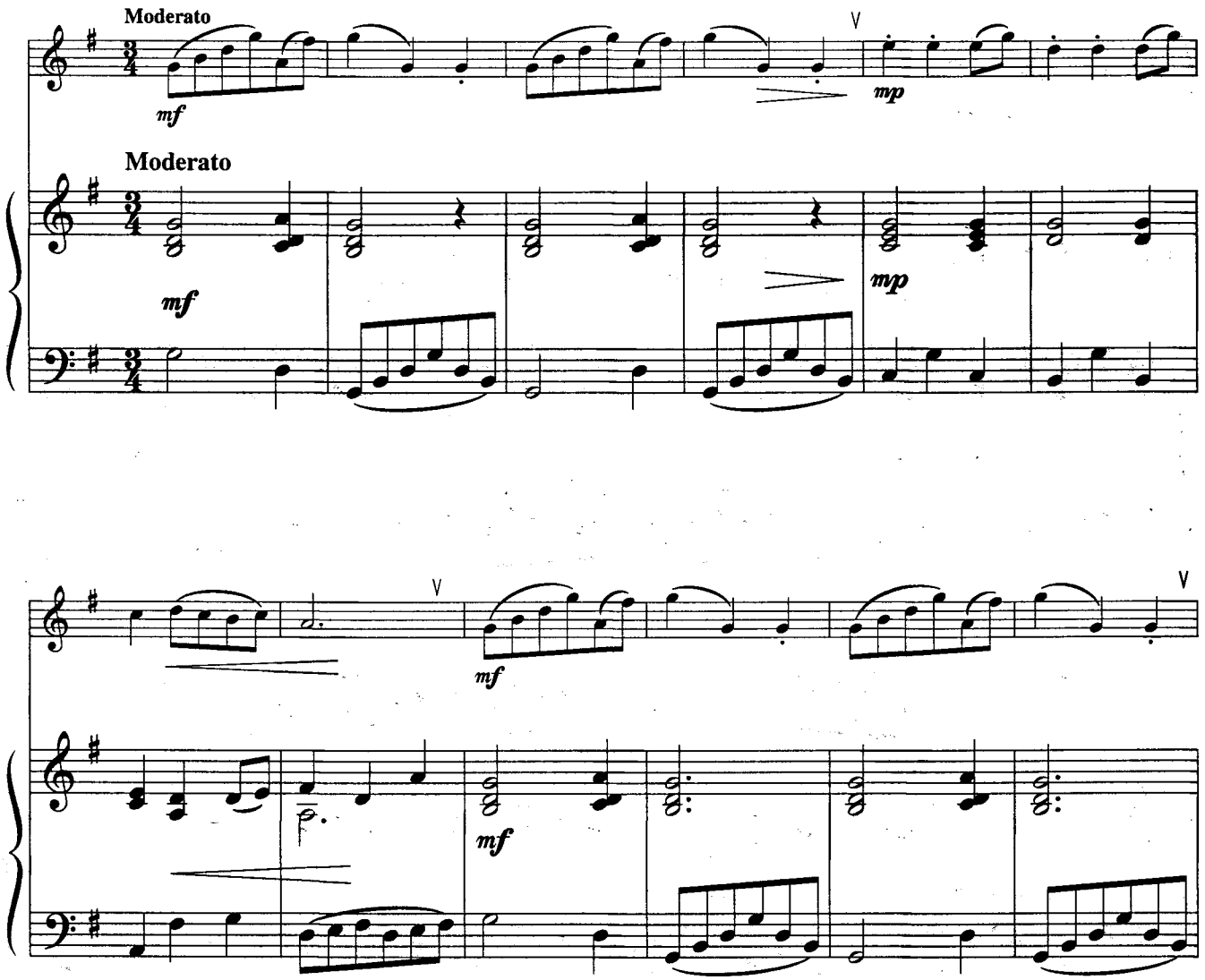

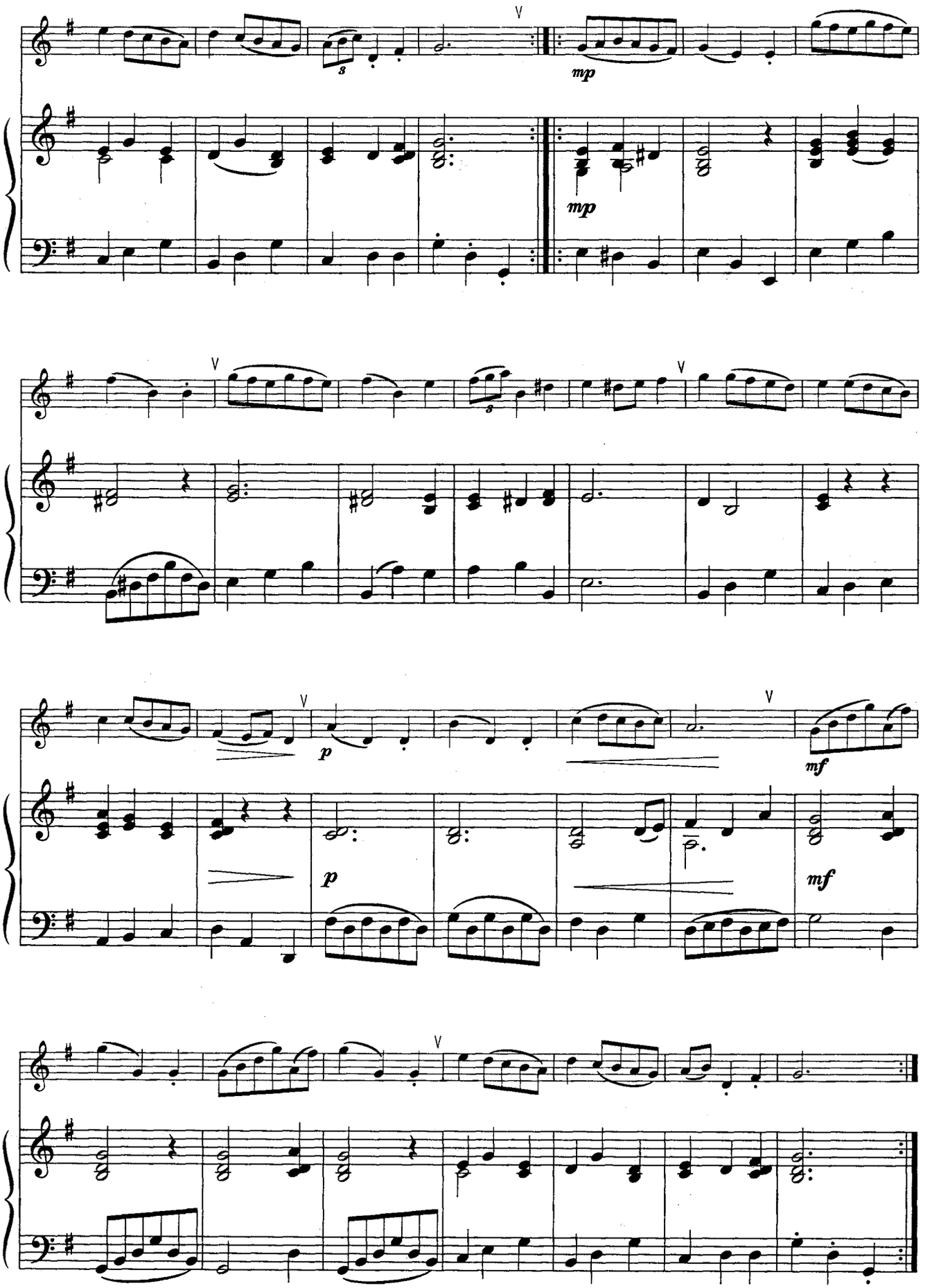
V
mp
mp
V
V
p
mf
p
mf
V

Полонез

И. Бах

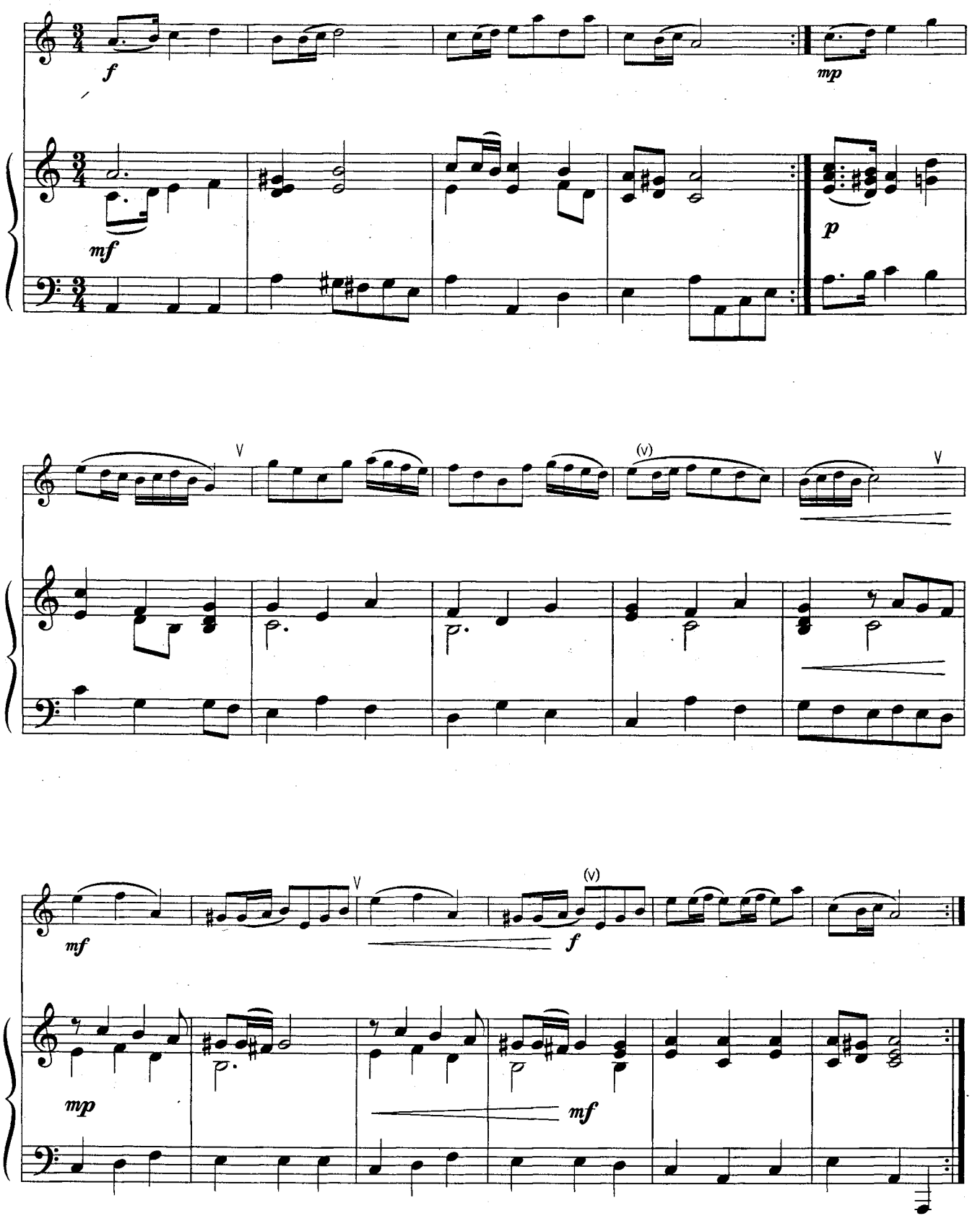

Буррэ

из сюиты для оркестра "Праздник"

Г. Гендель
(1685 - 1759)

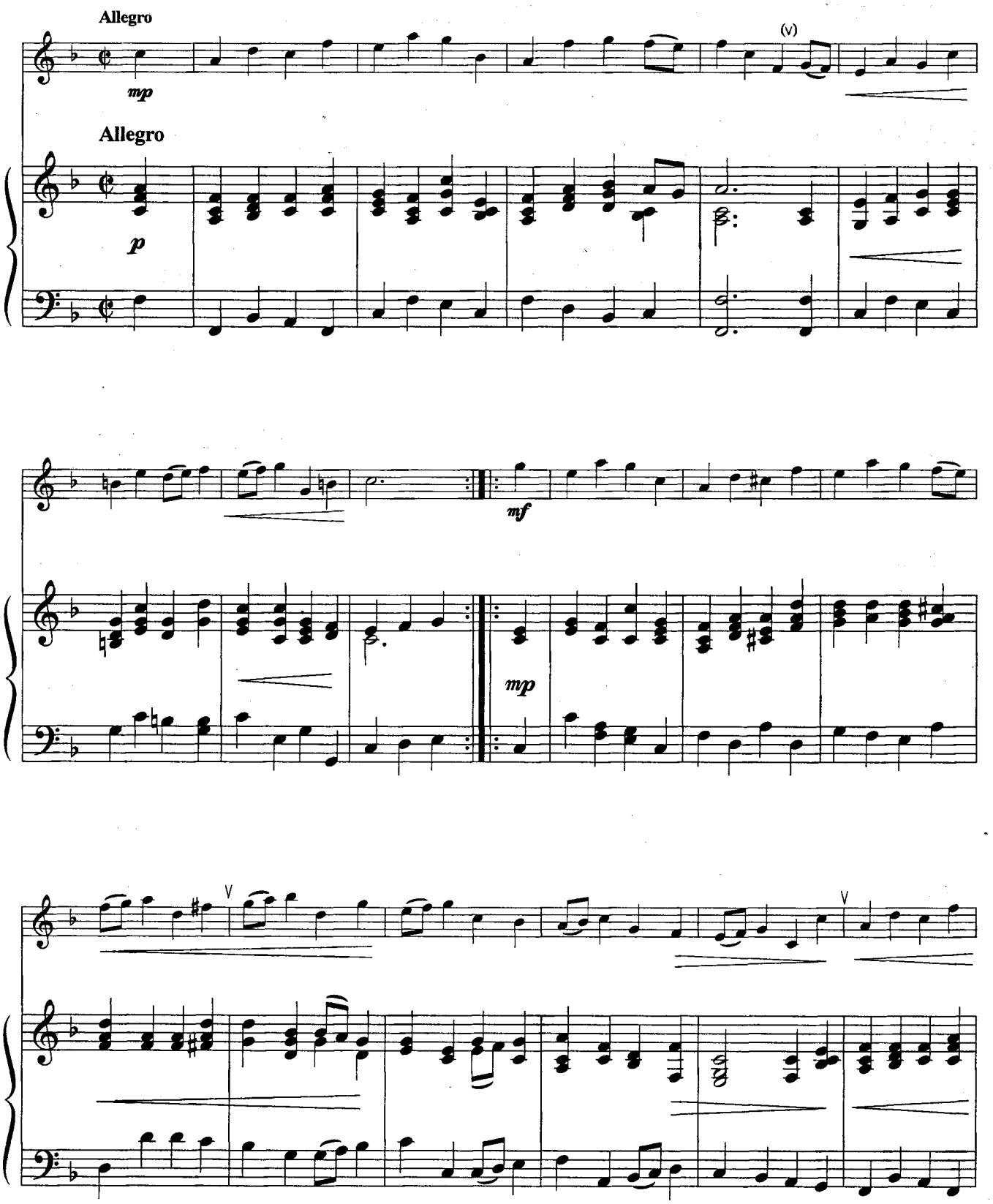

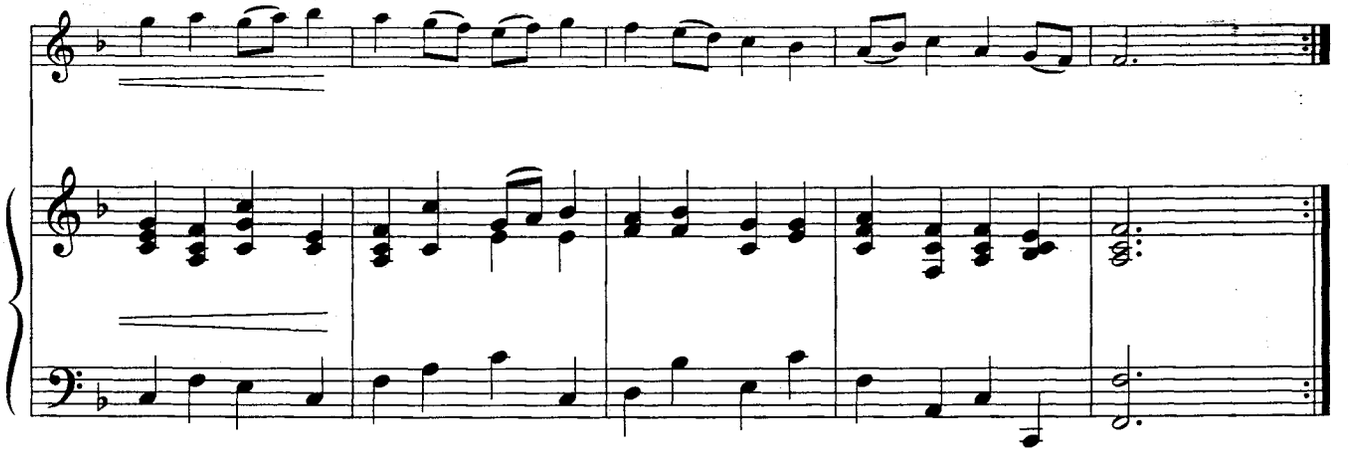

Марш

Л. Моцарт
(1719 - 1787)

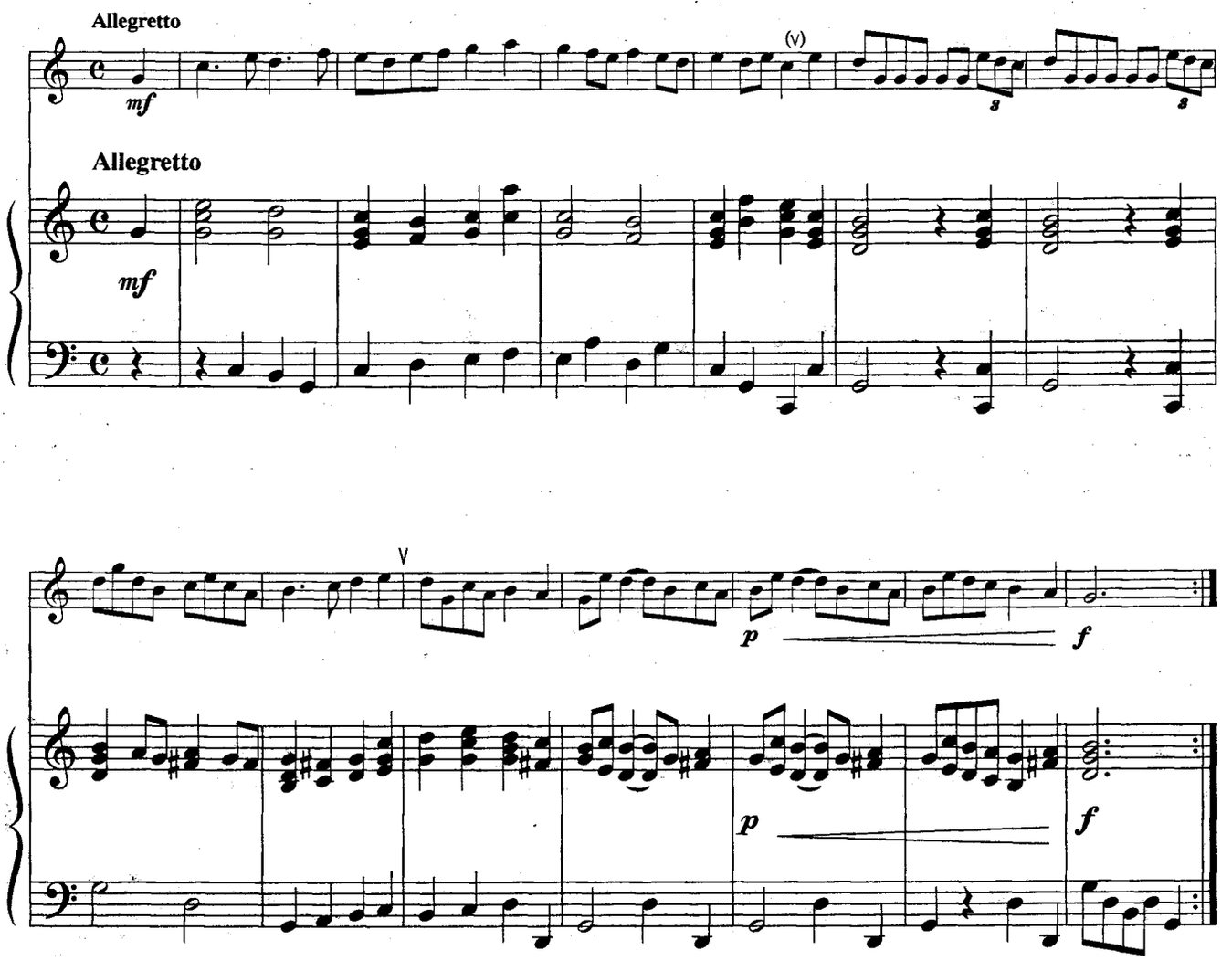

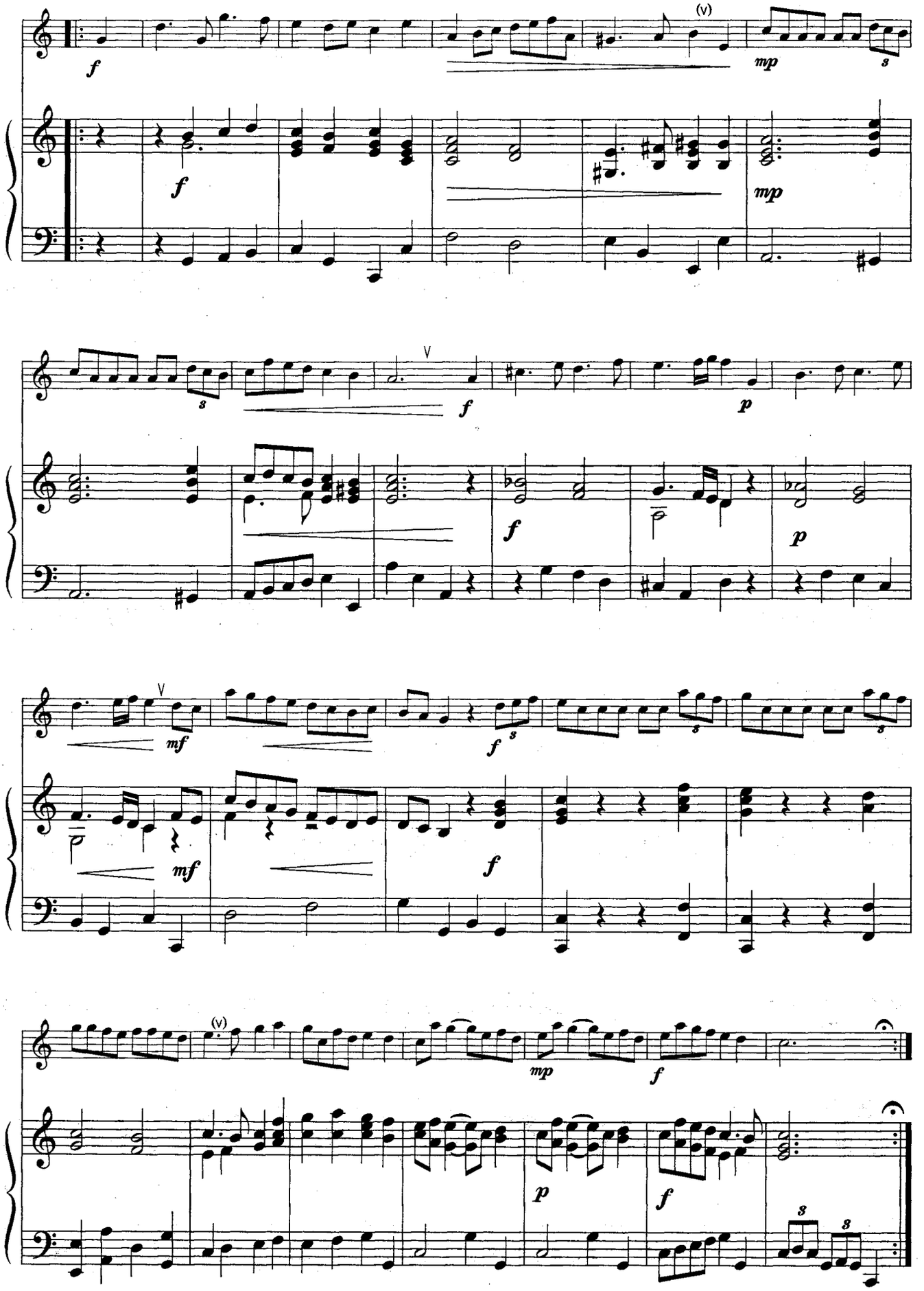
f
mp
f
mp
f
p
f
p
mf
f
mf
f
mp
f
p
f

Серенада

Й. Гайдн

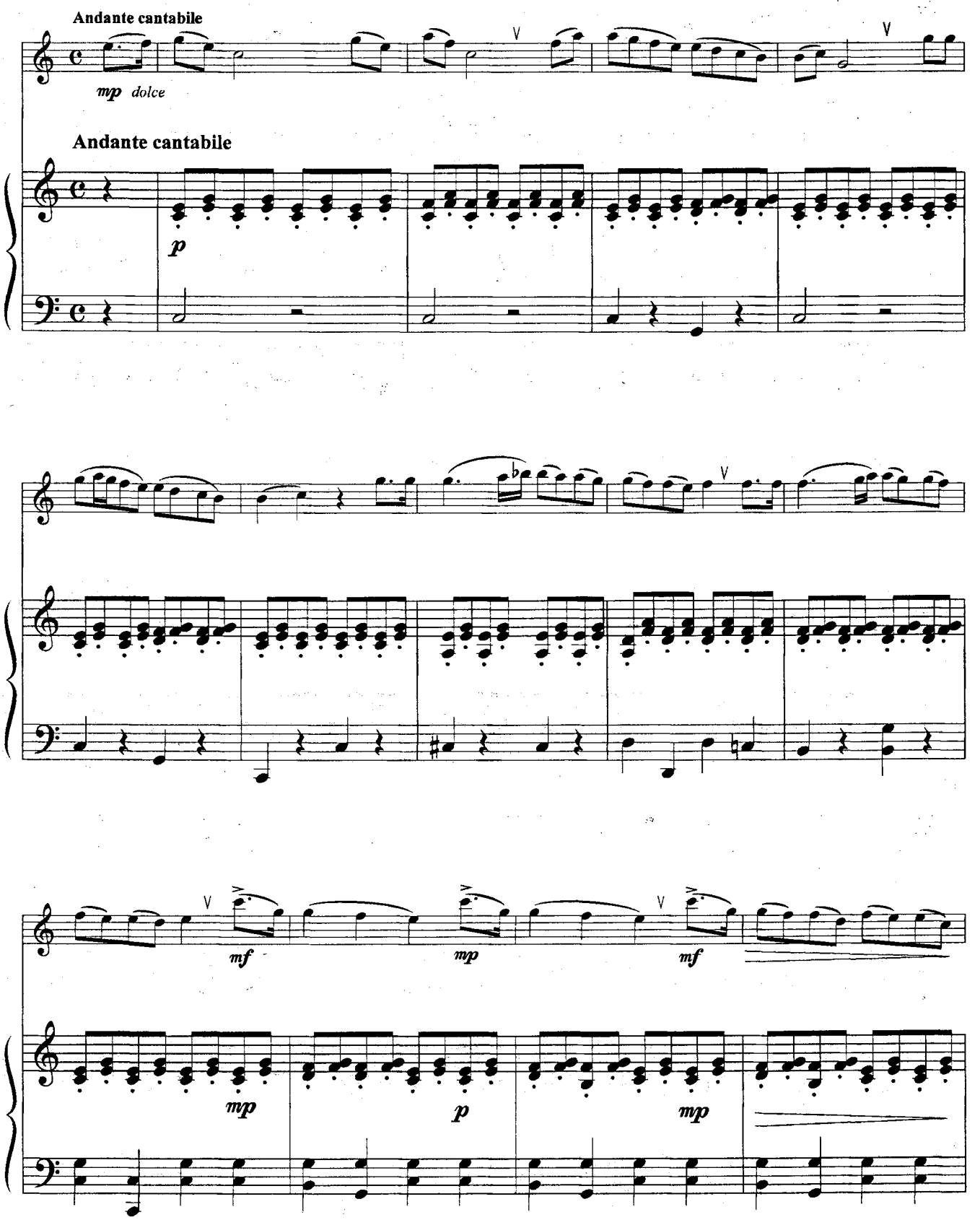

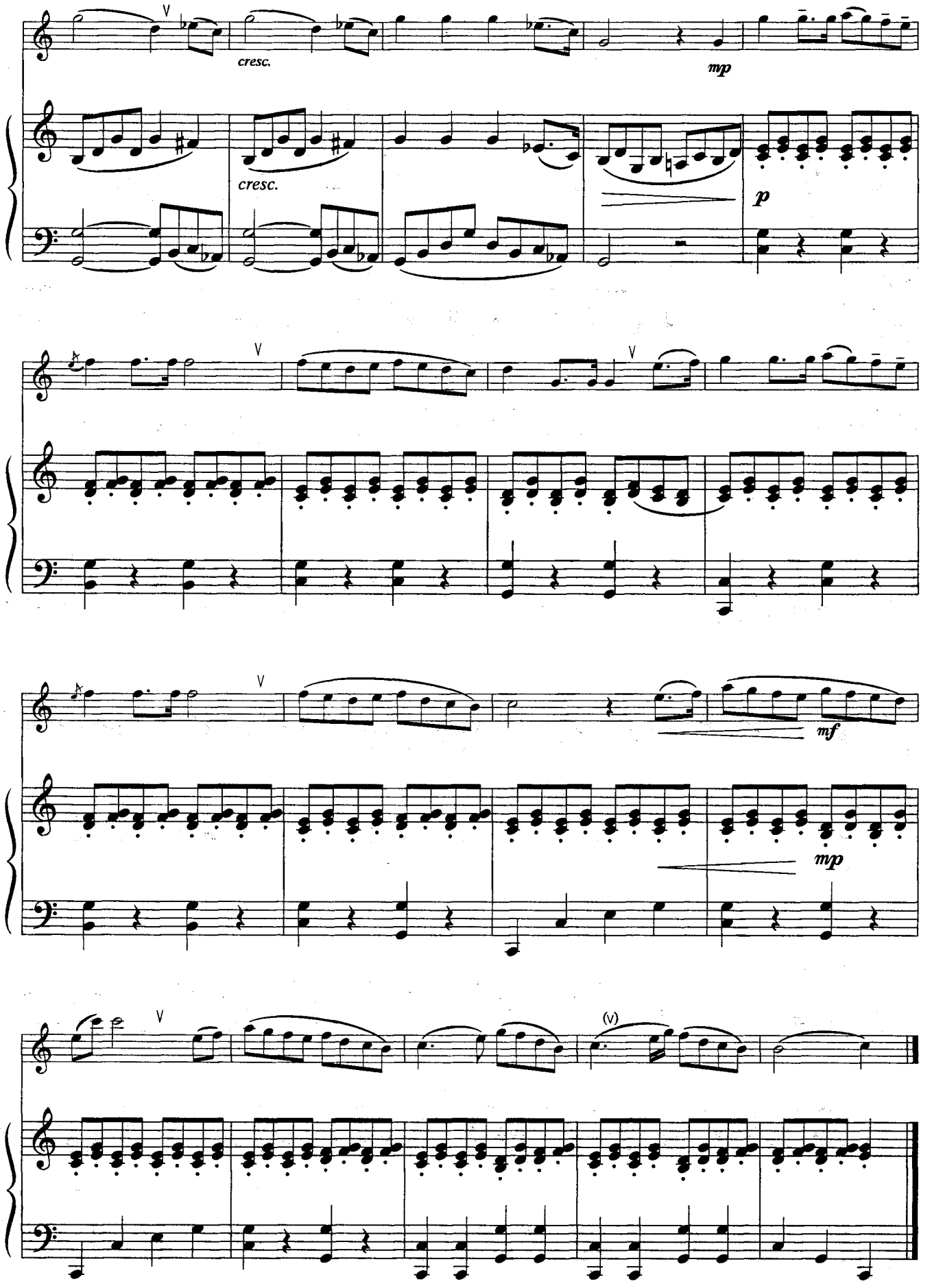
V
cresc.
mp
cresc.
p
V
V
mf
mp
V
(v)

Ария

из оперы "Дон Жуан"

В. Моцарт

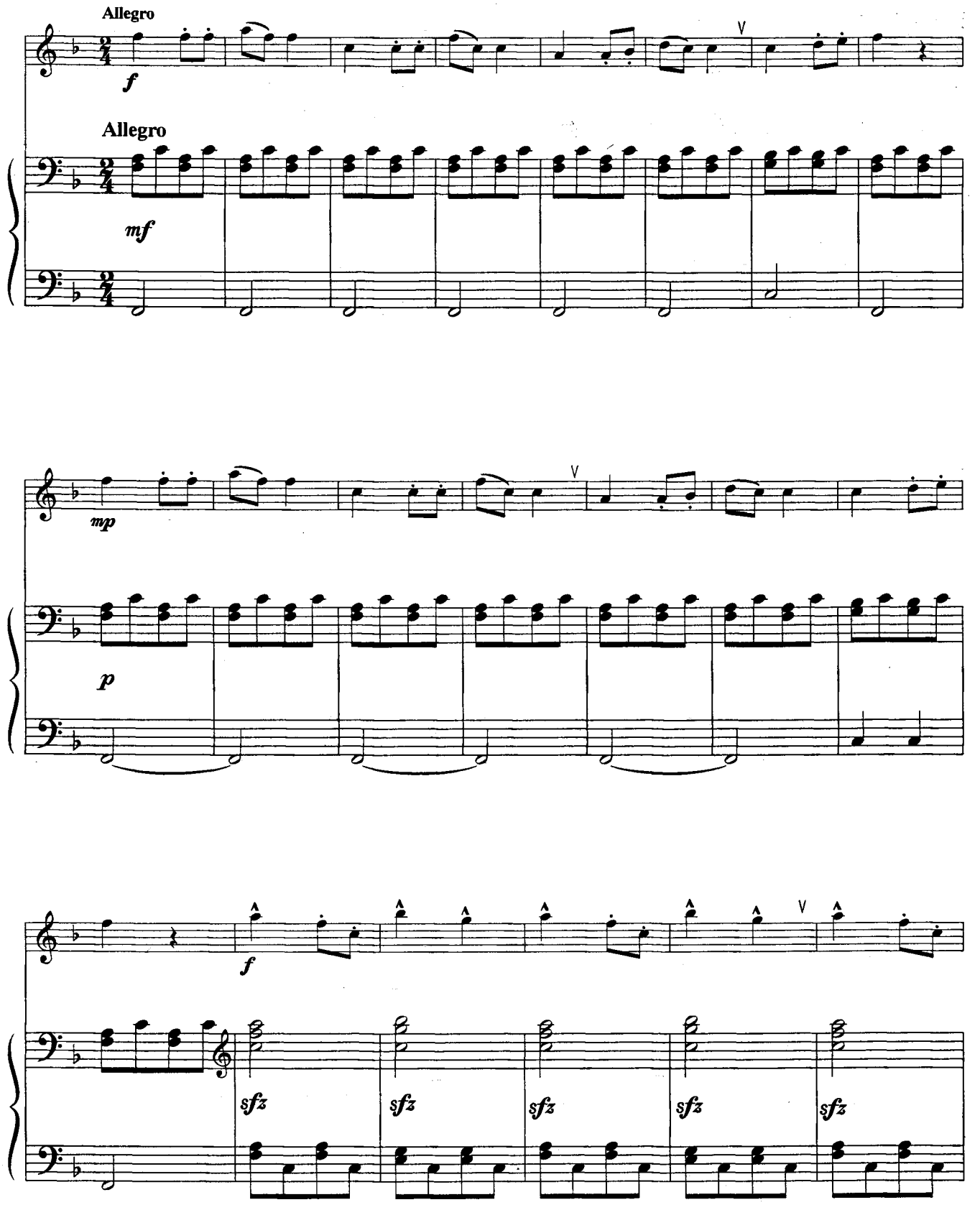

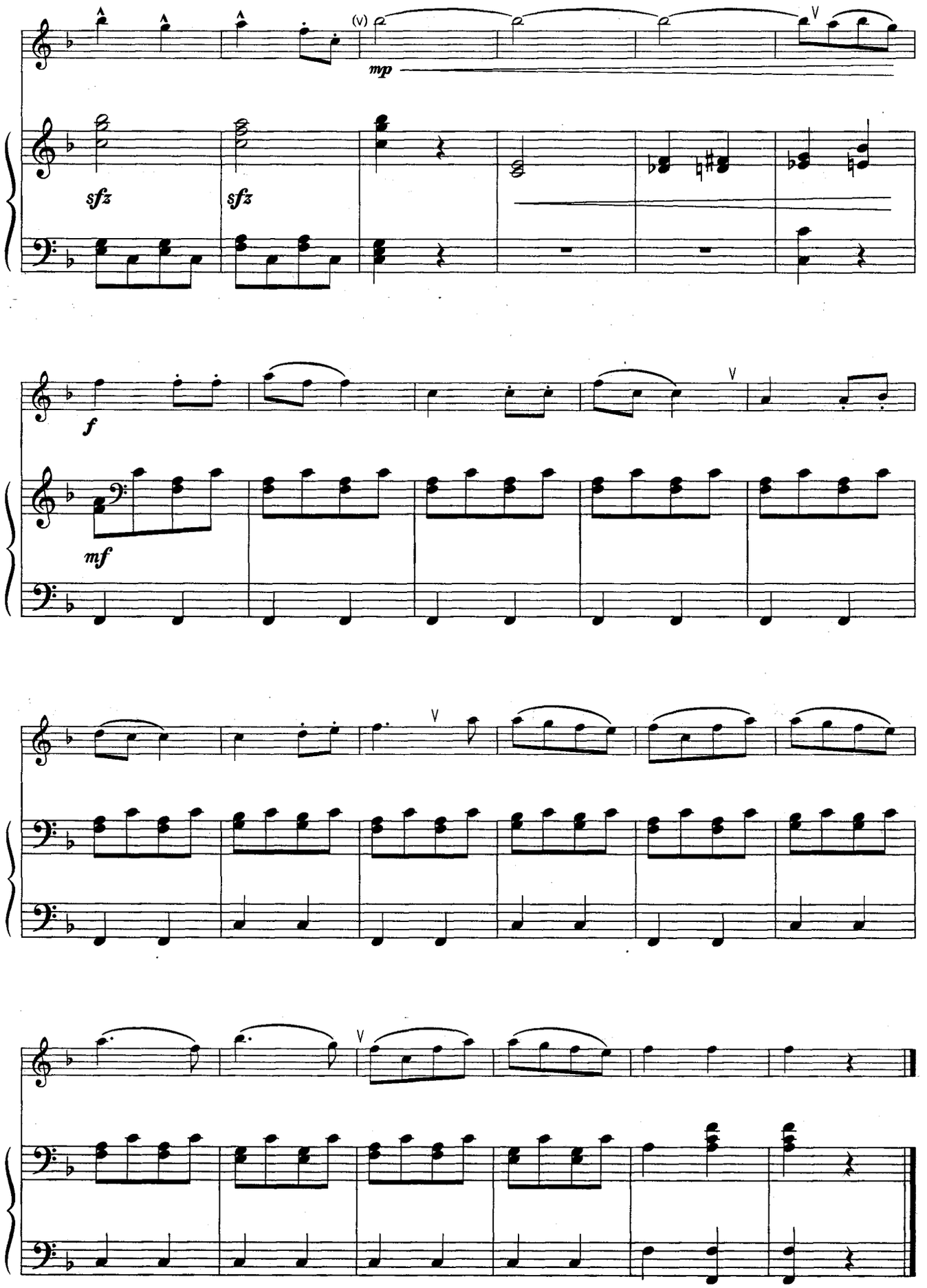
(v)
mp
V
sfz
sfz
f
V
mf
V
V

Менуэт

из оперы "Дон Жуан"

В. Моцарт

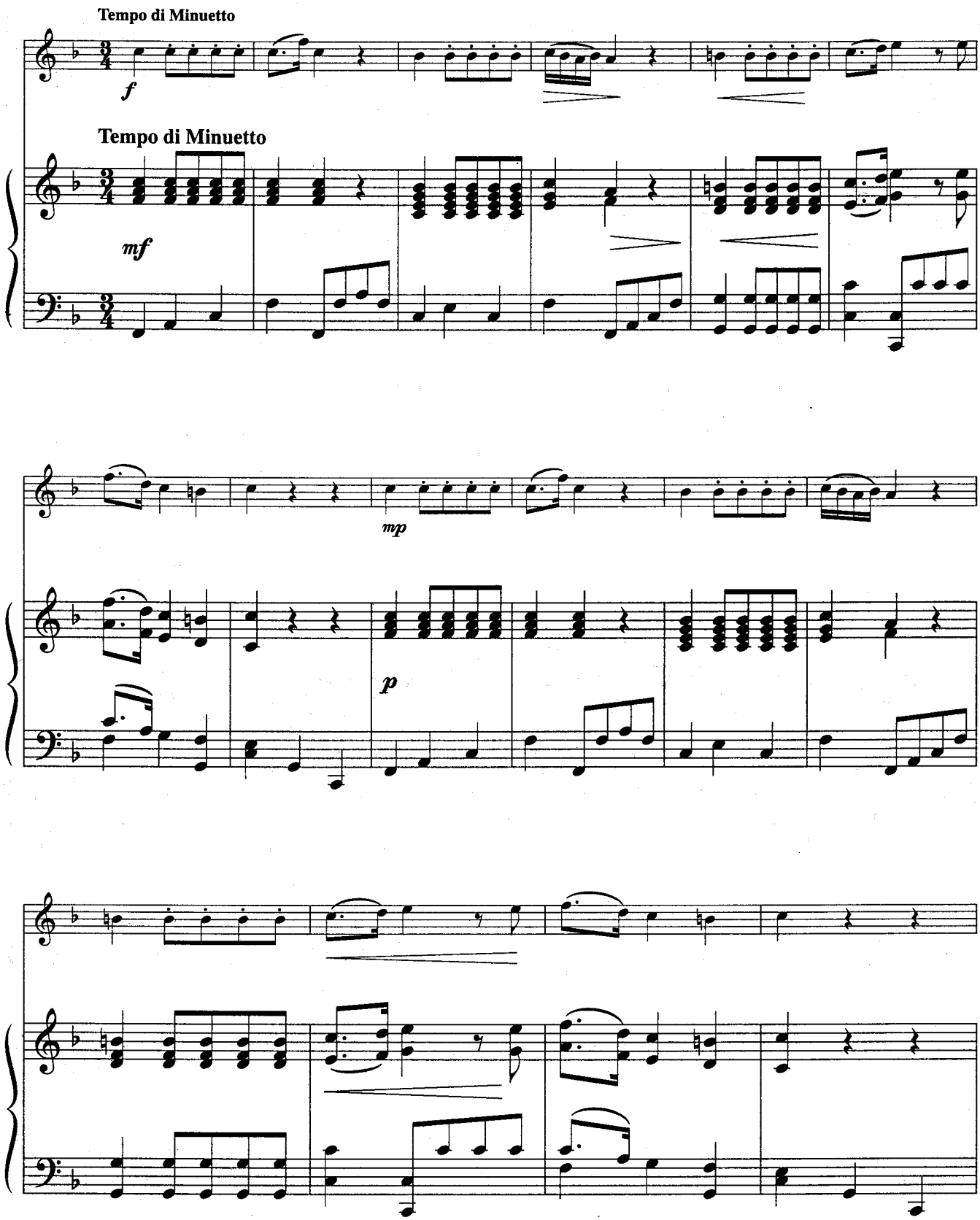

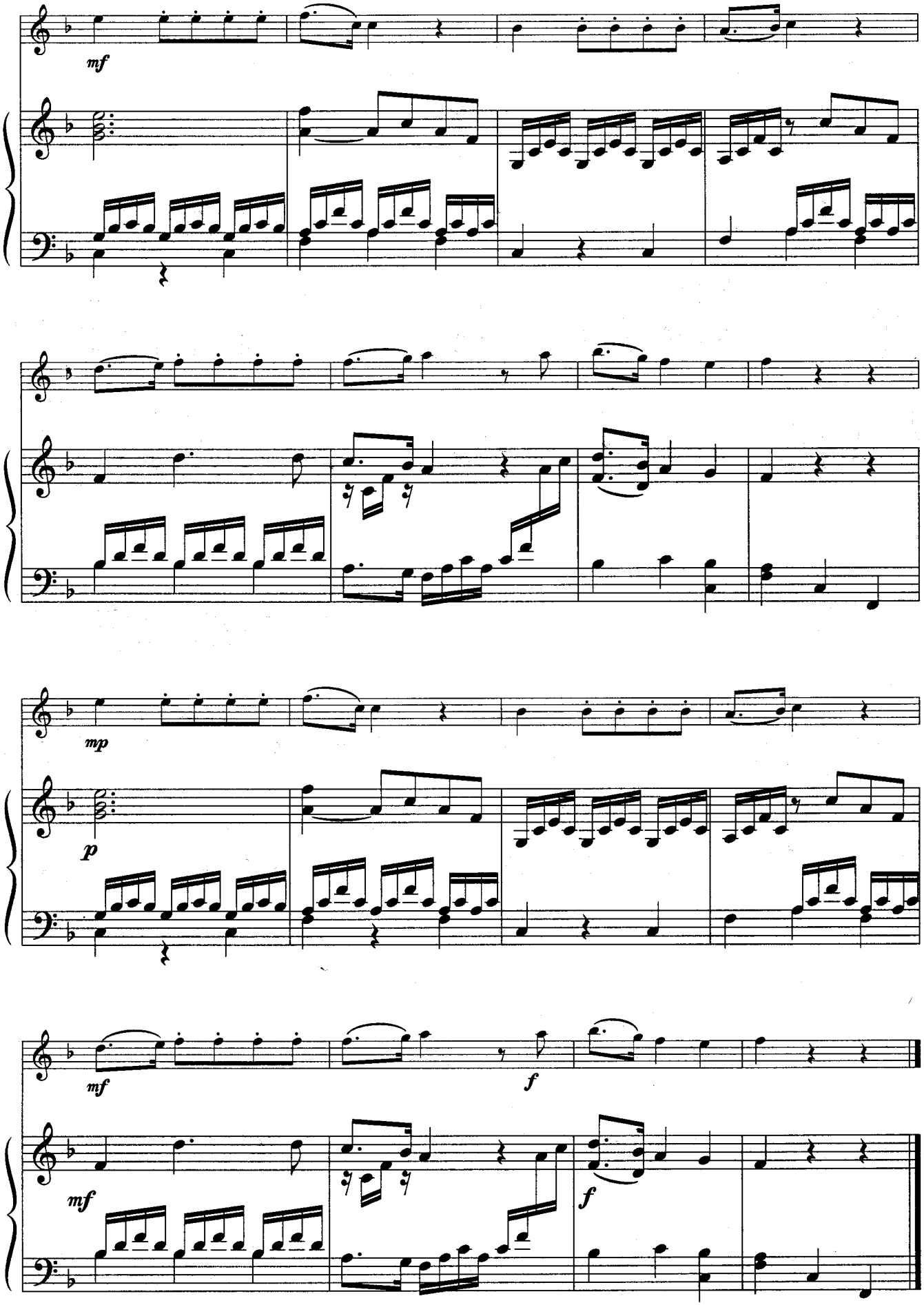
mf
mp
p
mf
f
mf
f

Хор охотников

из оперы "Вольный стрелок"

К. Вебер
(1786 - 1826)

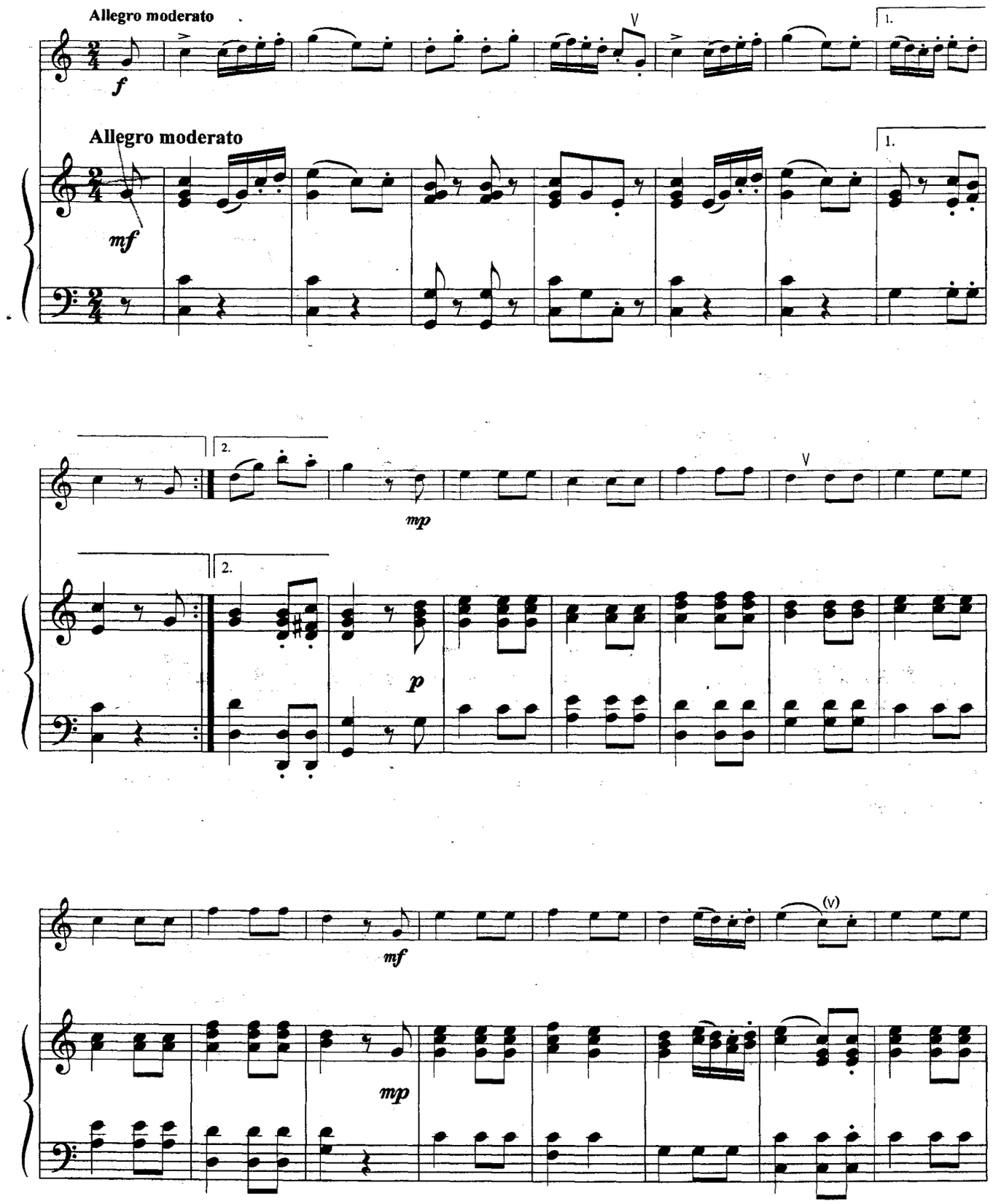

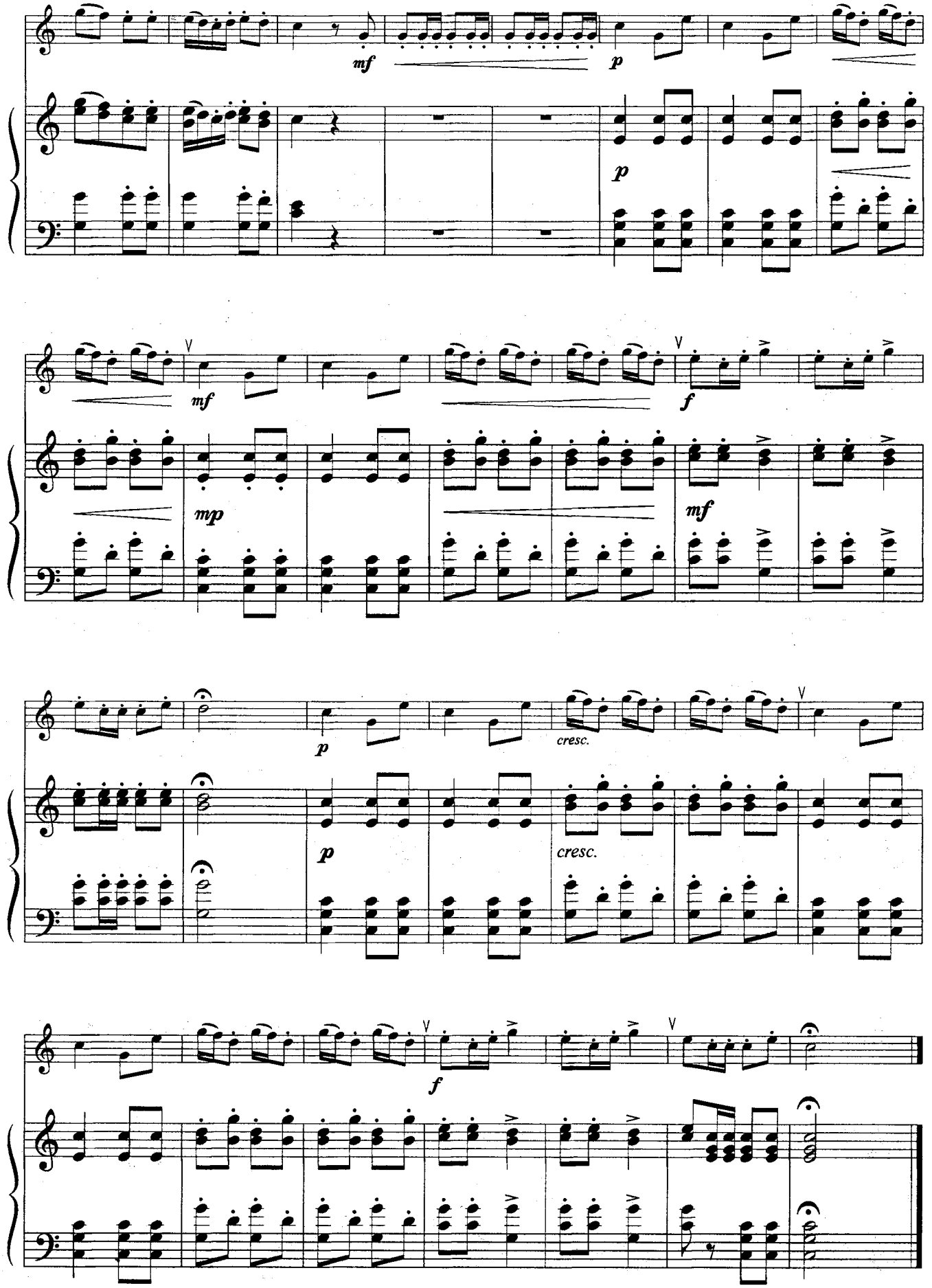
mf
p
p
mf
mp
f
mf
p
cresc.
p
cresc.
f

Военный марш

Ф. Шуберт

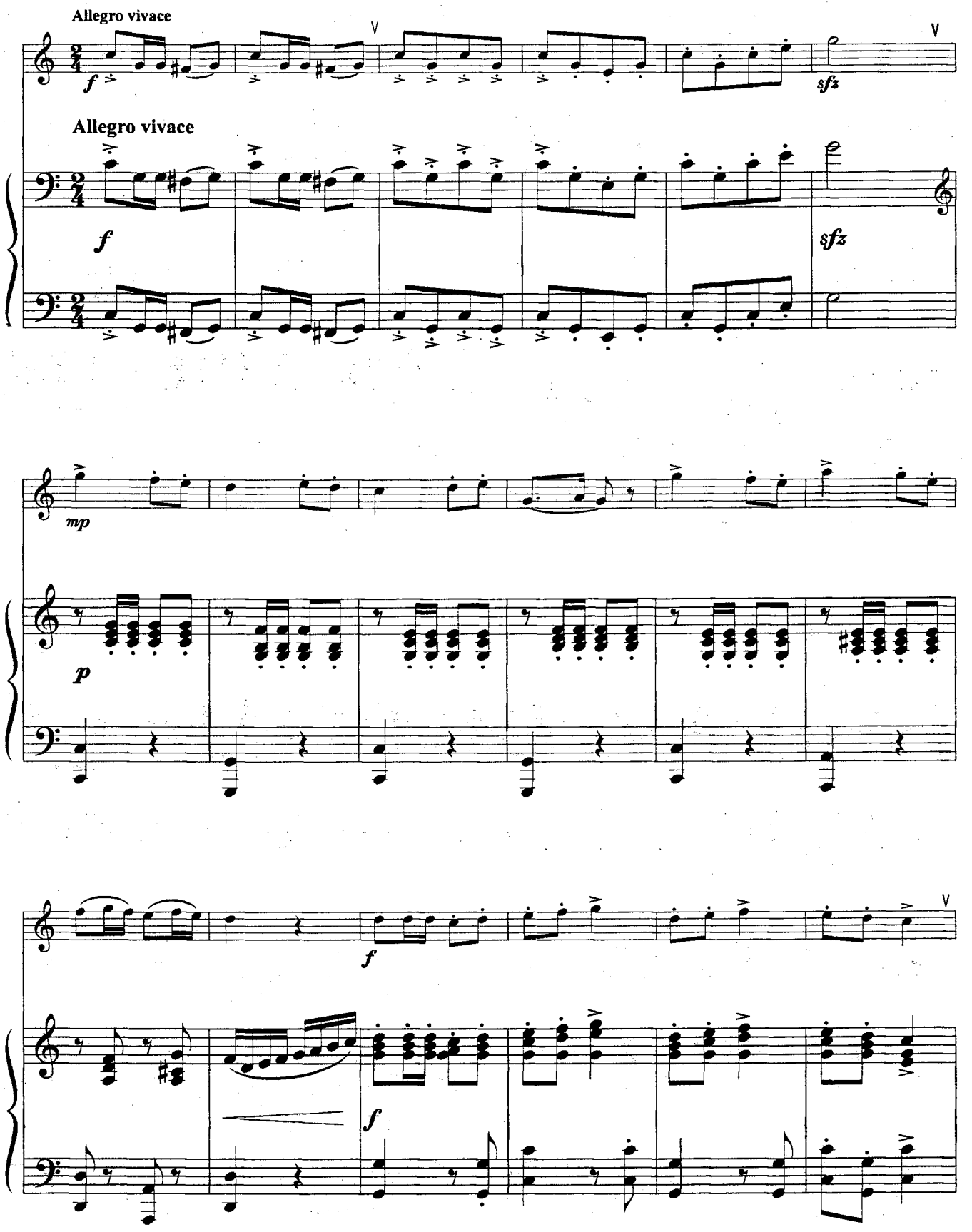

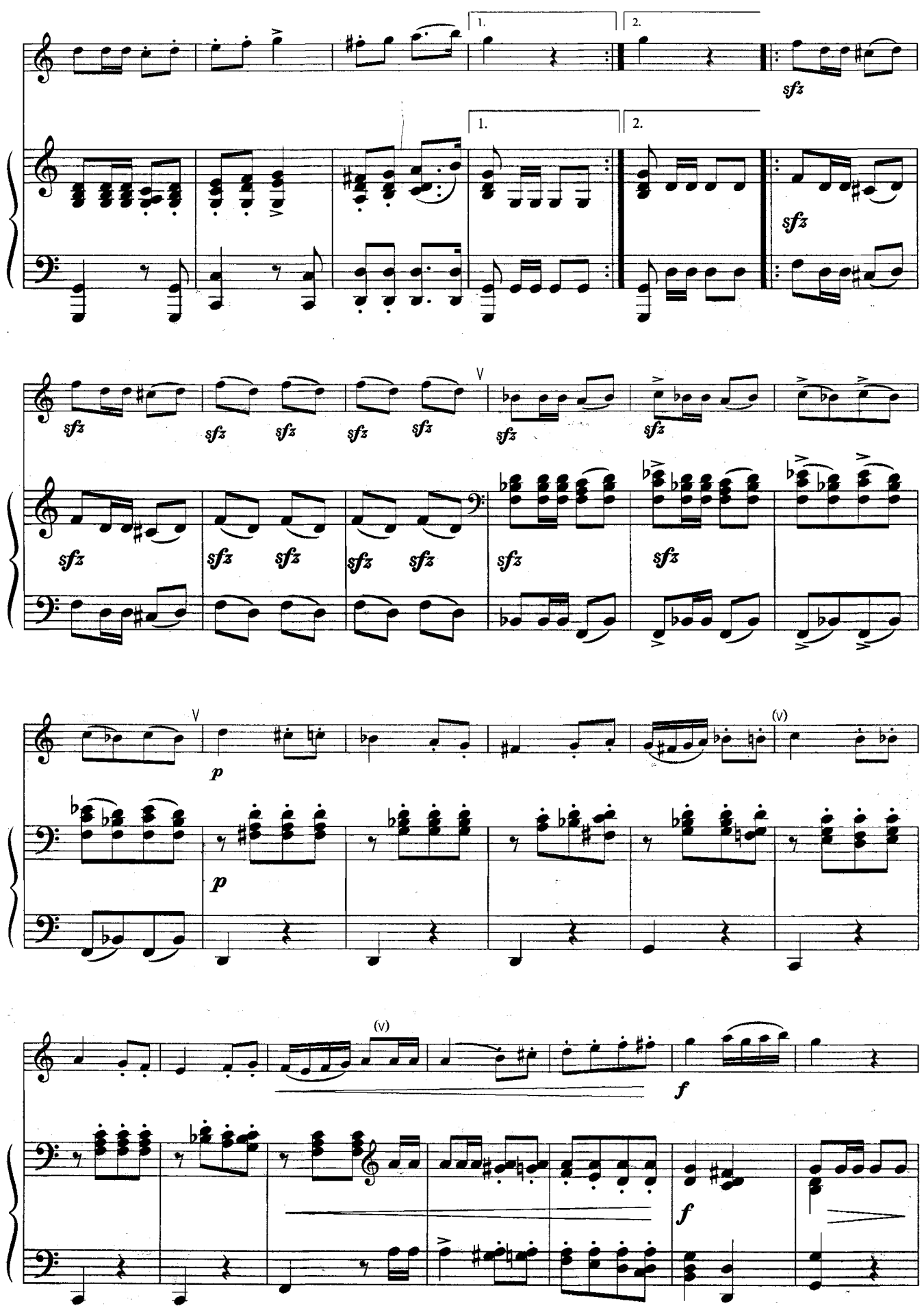
1.
2.
sfz
V
p
(v)
f

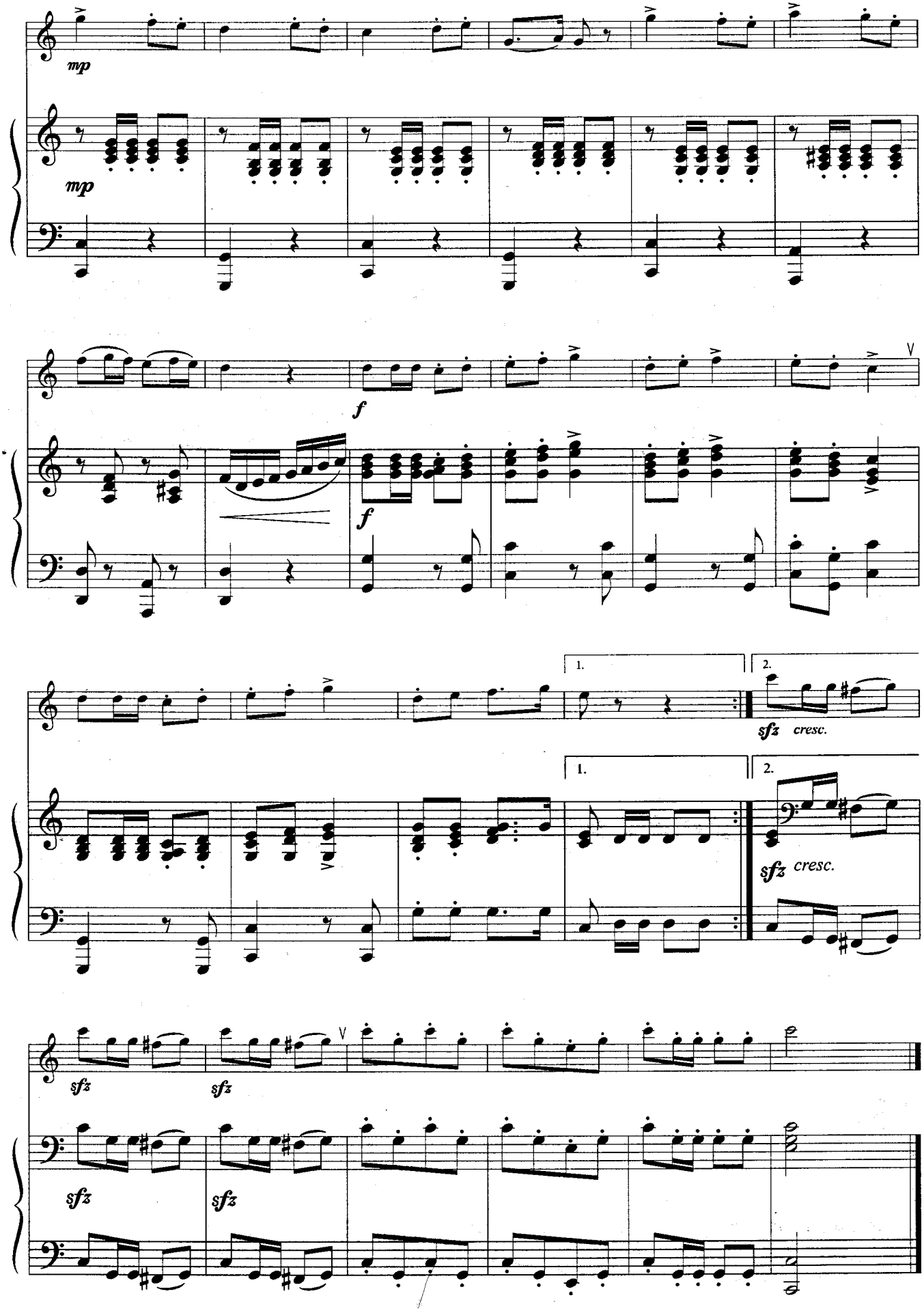
mp
mp
f
f
1.
2.
sfz cresc.
1.
2.
sfz cresc.
sfz
sfz
sfz
sfz

Пьеска

из "Альбома для юношества"

Р. Шуман
(1810 - 1856)

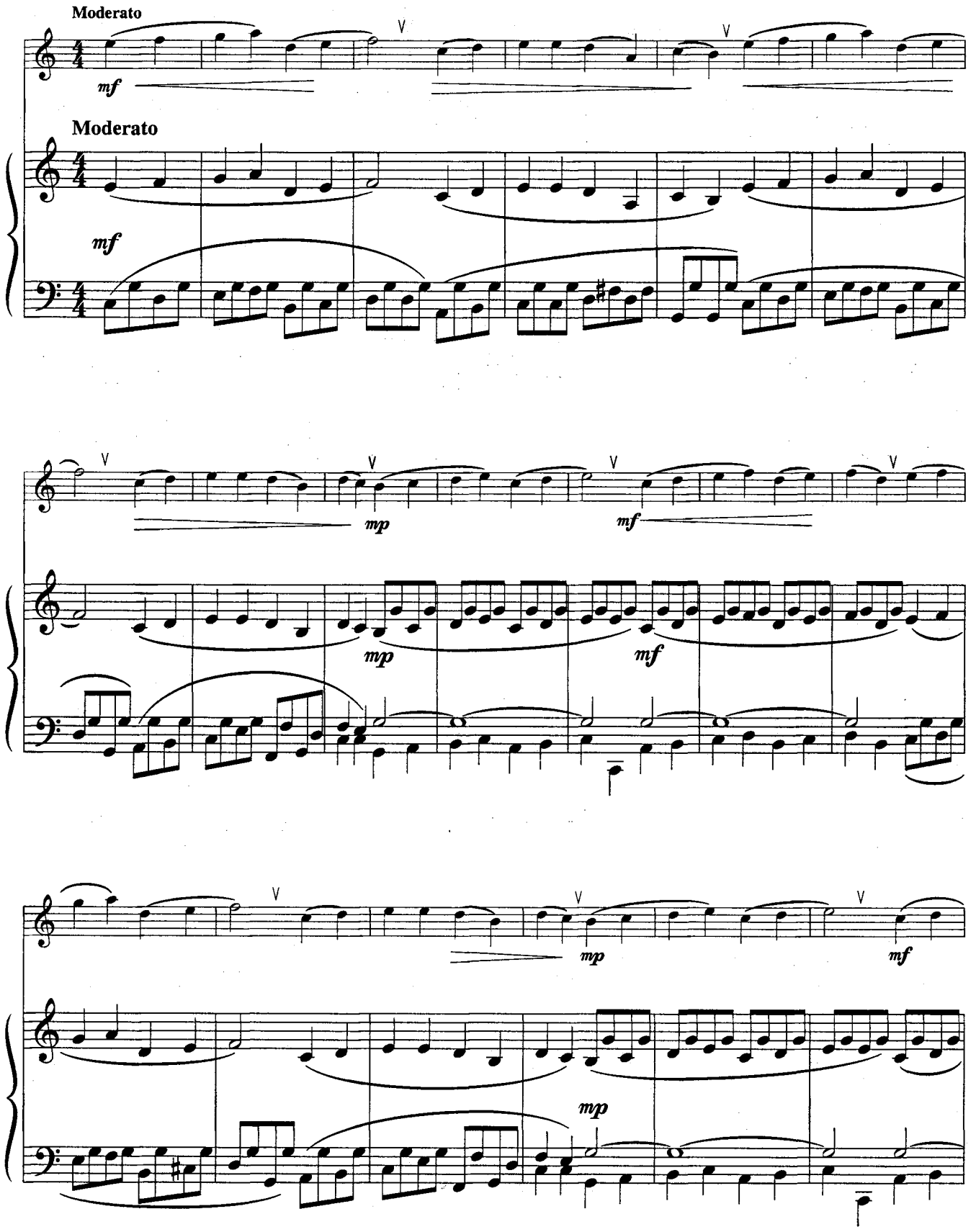

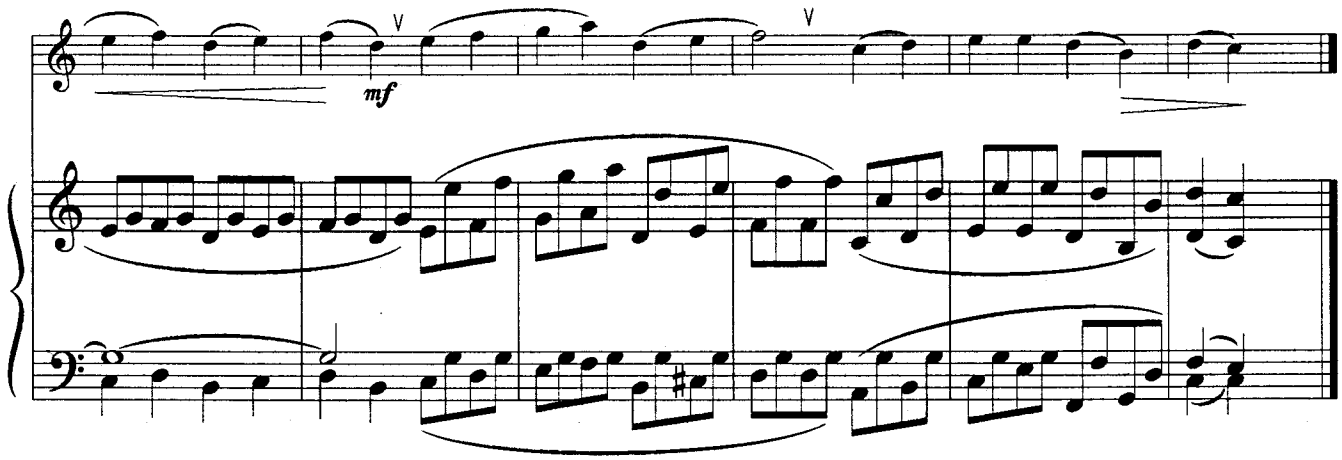

Весёлый крестьянин

из "Альбома для юношества"

Р. Шуман

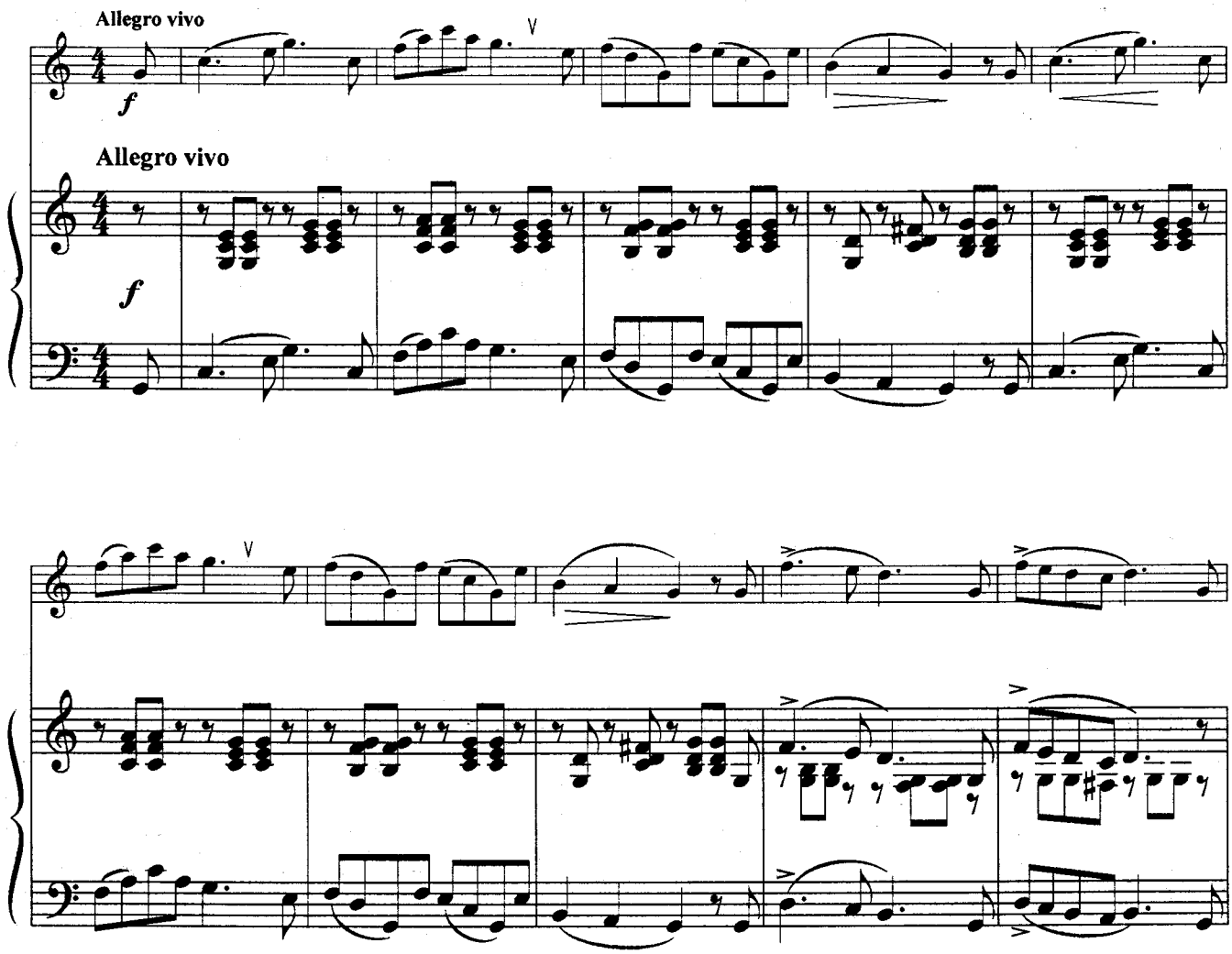

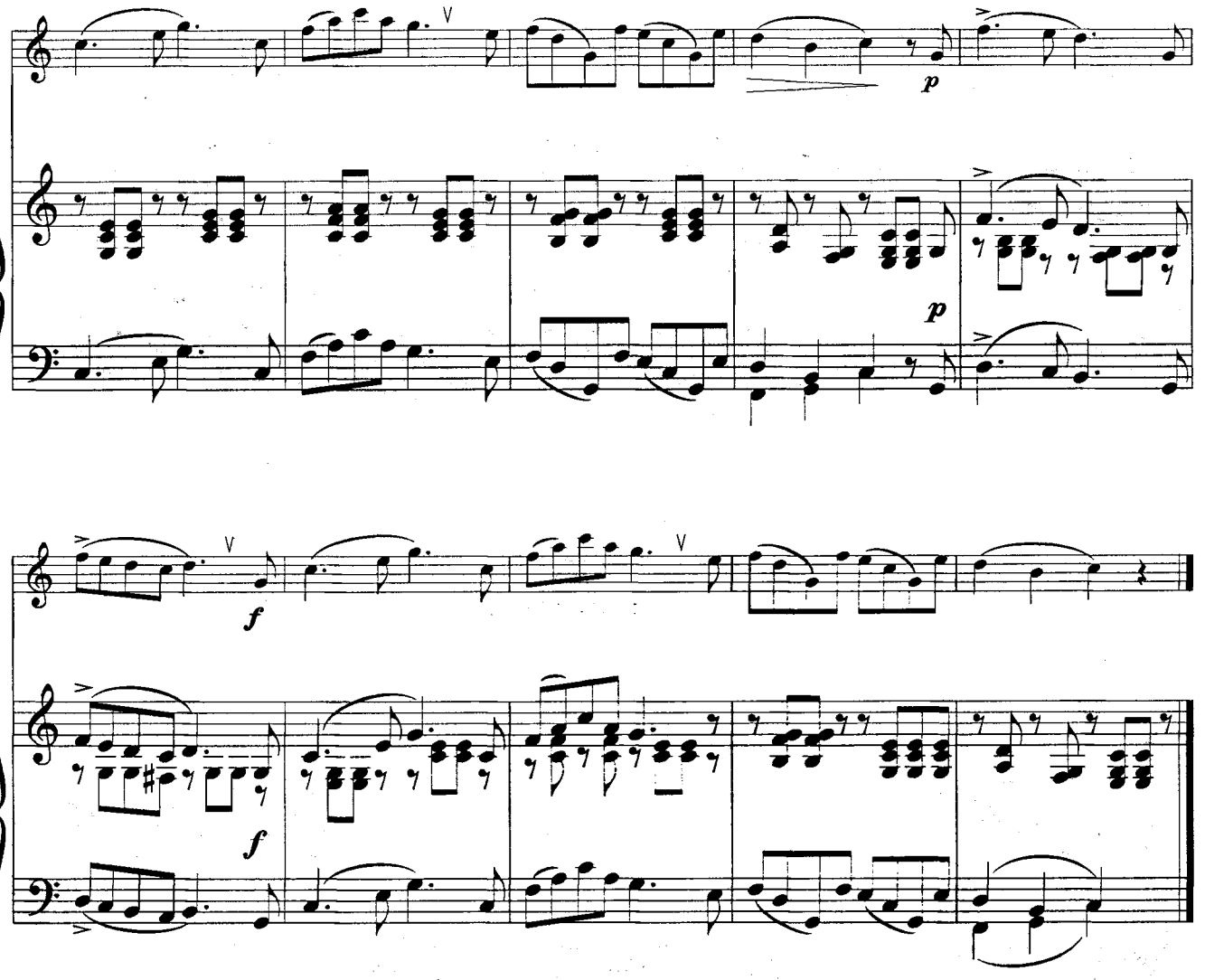

Песенка

из "Альбома для юношества"

Р. Шуман

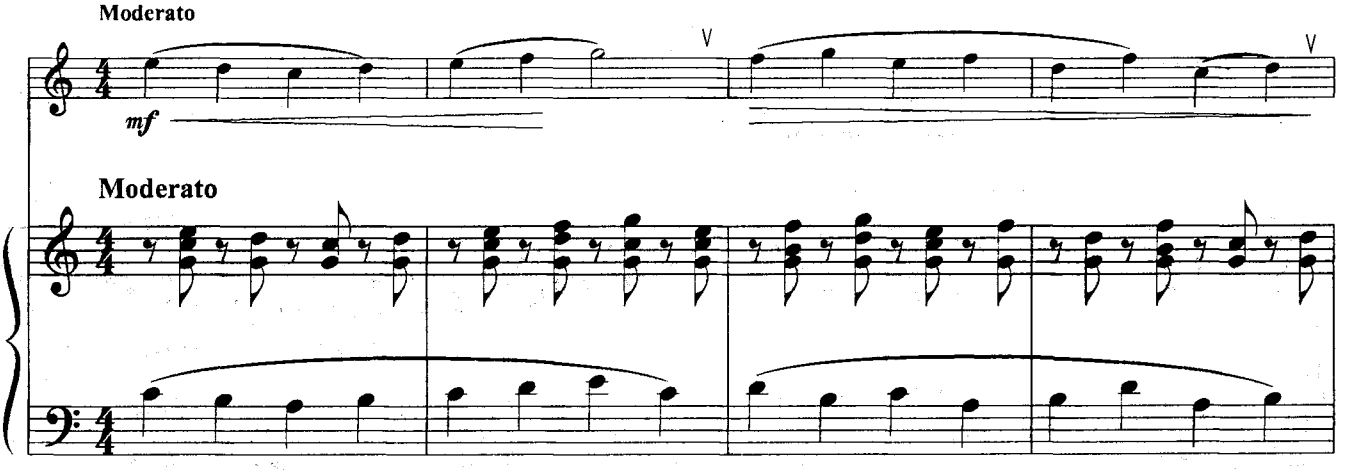

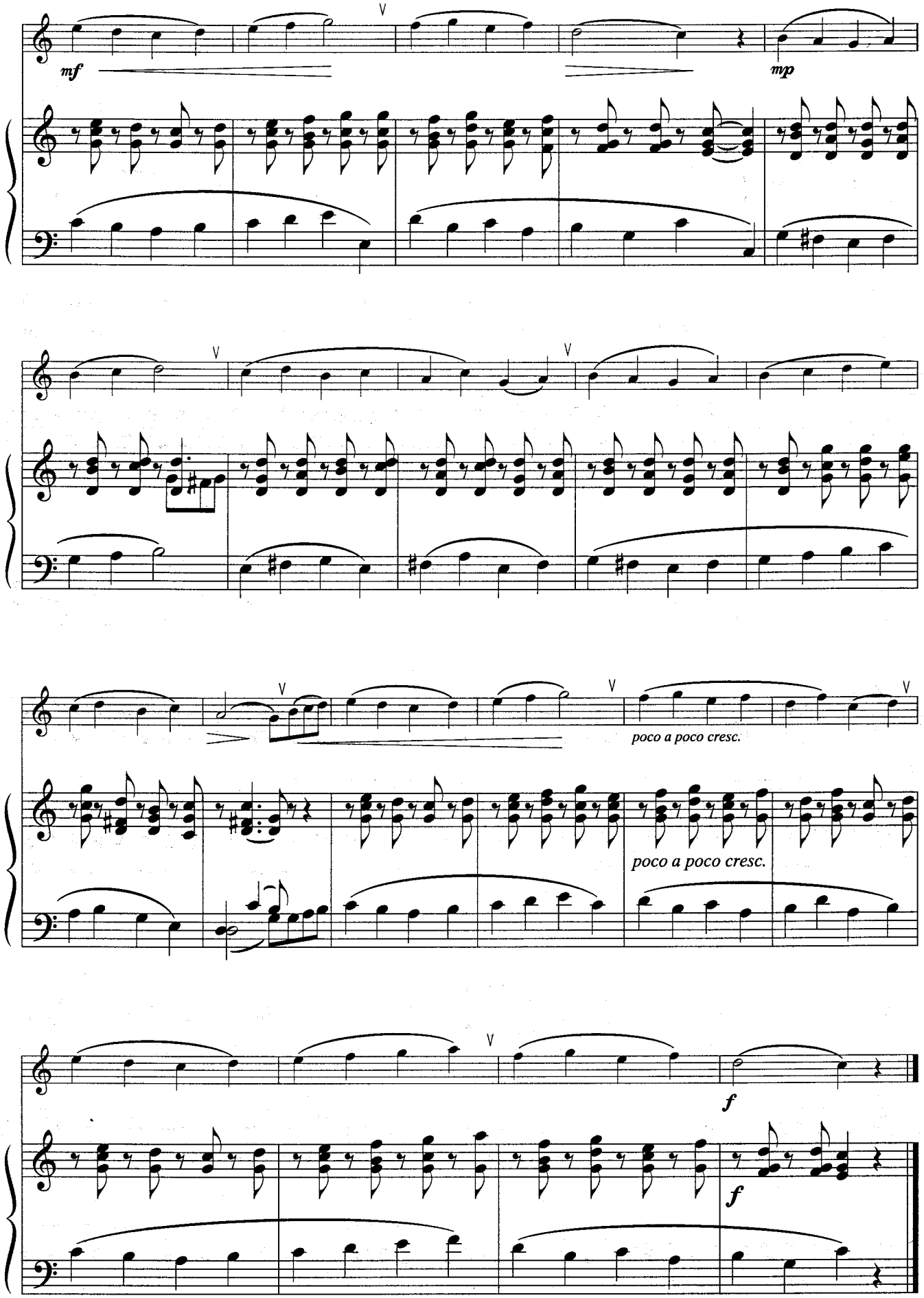
mf
mp
poco a poco cresc.
poco a poco cresc.
f
f

Прелюдия

Ф. Шопен
(1810 - 1849)

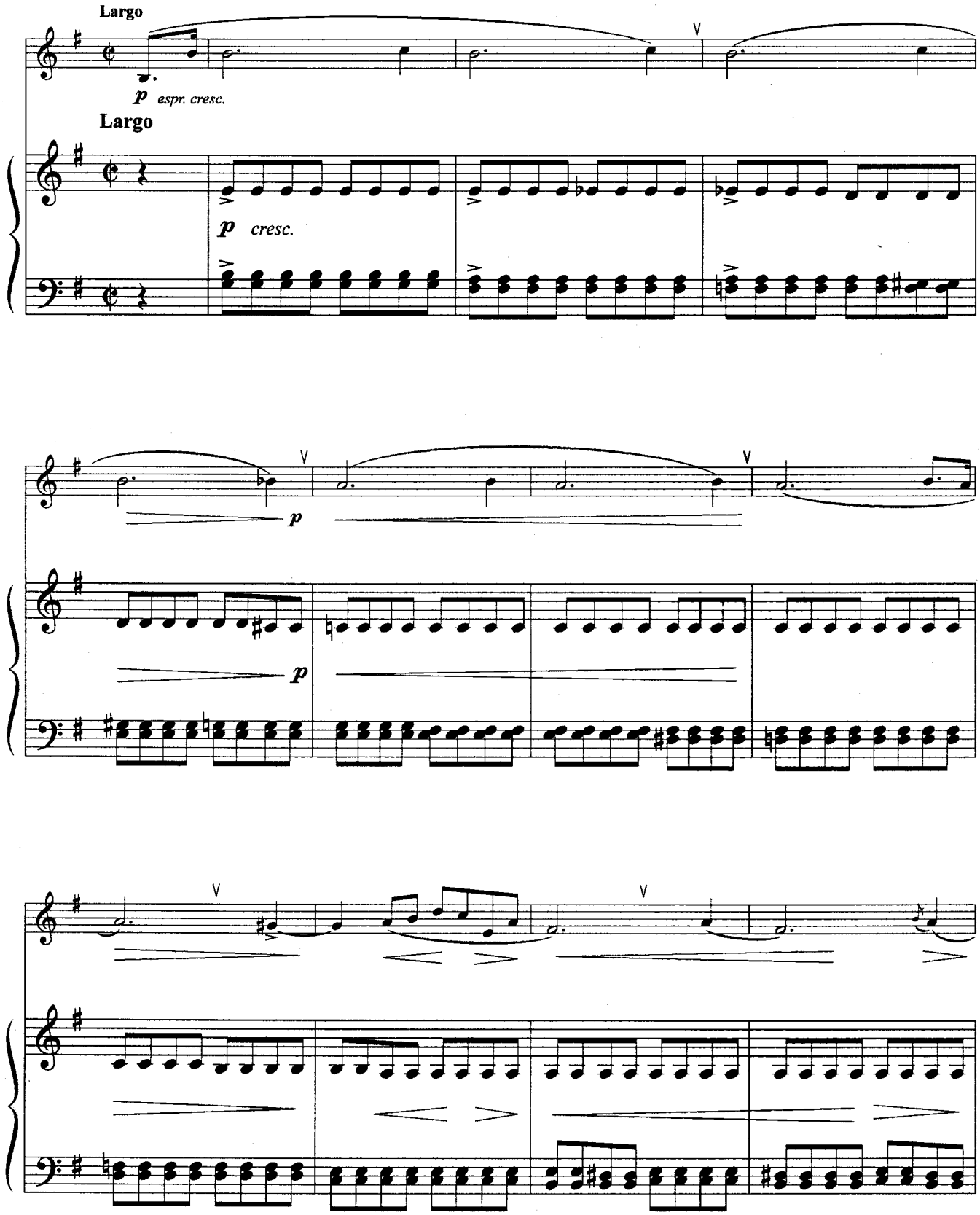

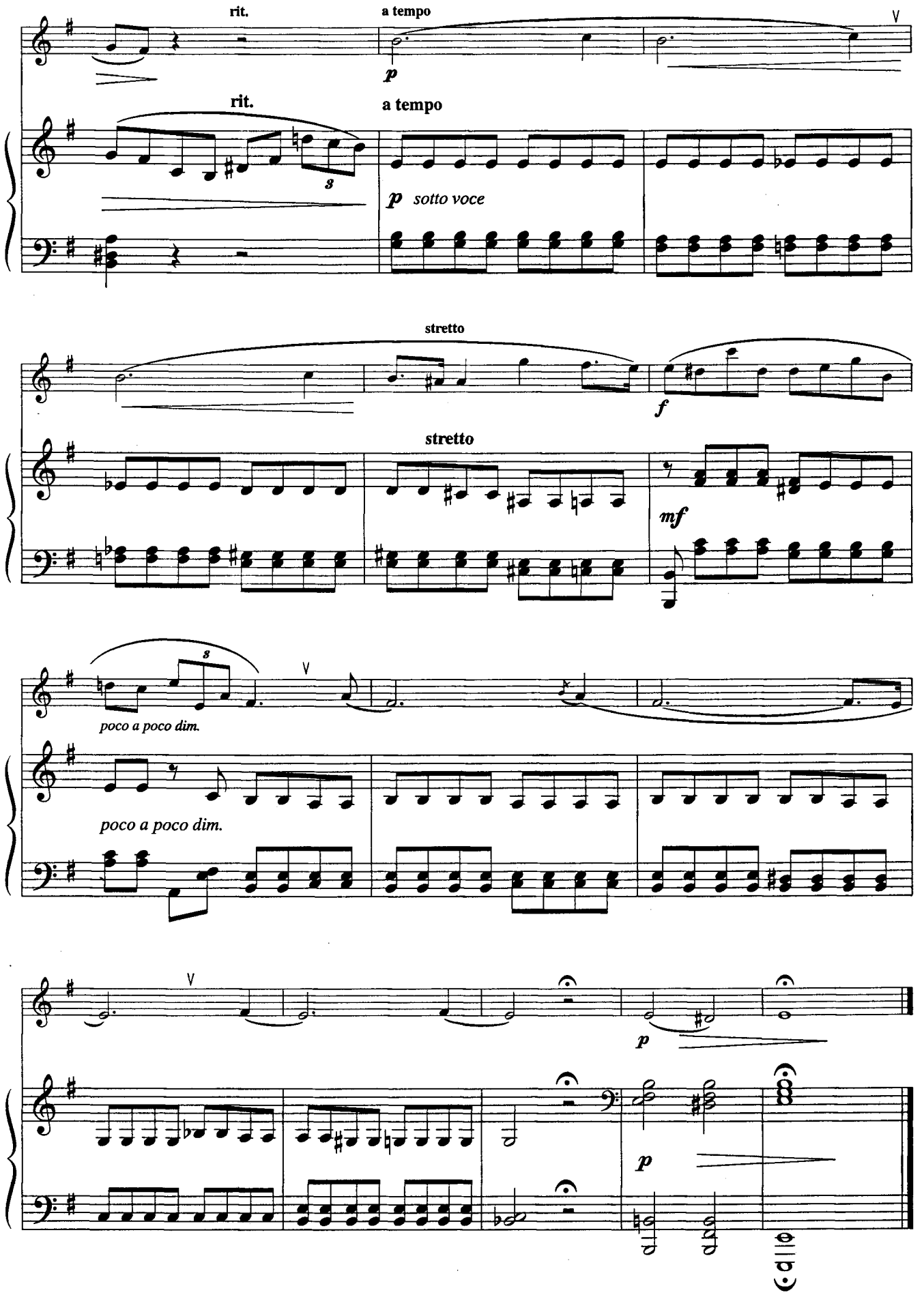
rit.
a tempo
rit.
a tempo
p sotto voce
stretto
stretto
f
mf
poco a poco dim.
poco a poco dim.
p
p

Гопак

из оперы "Сорочинская ярмарка"

М. Мусоргский
(1839 - 1881)

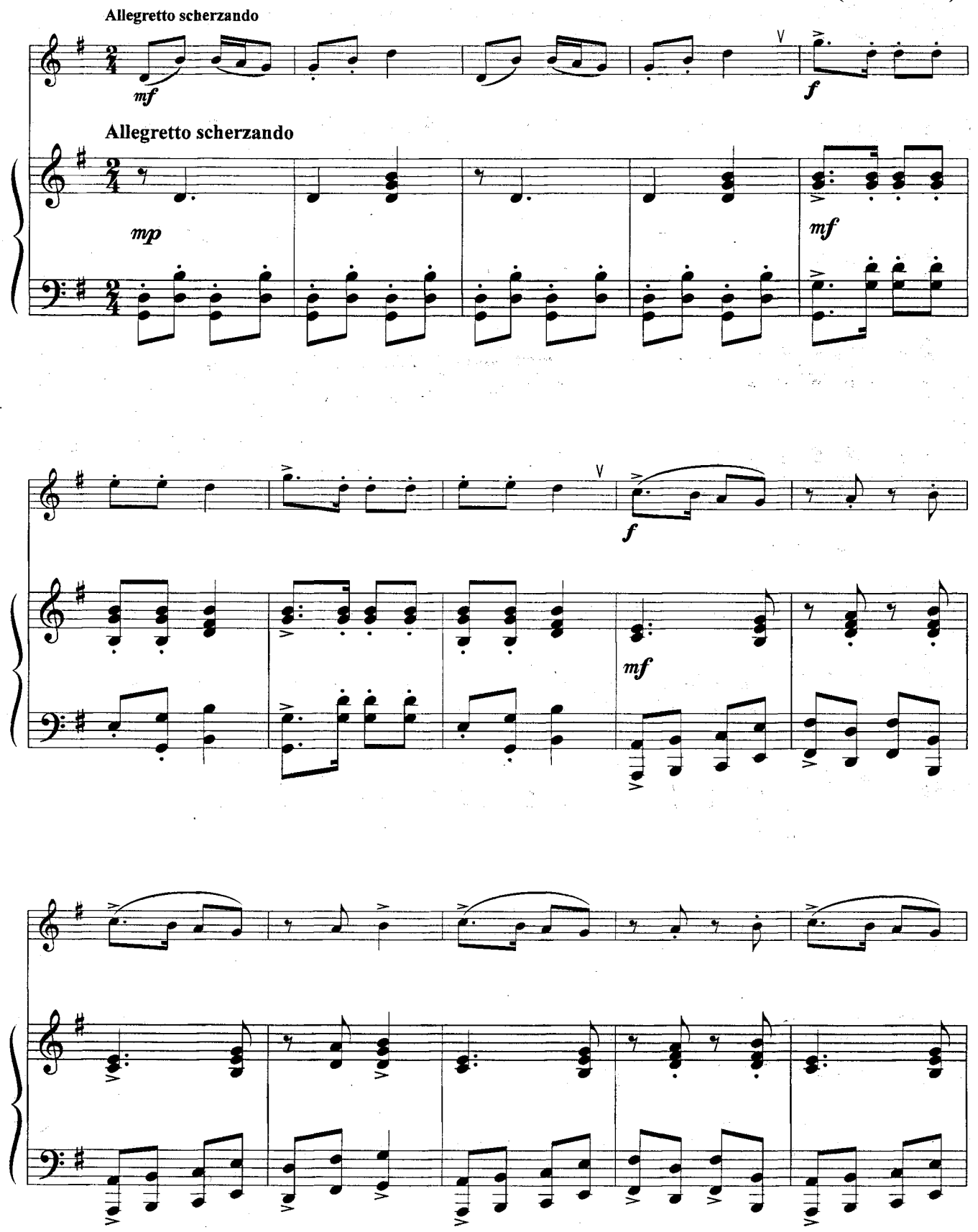

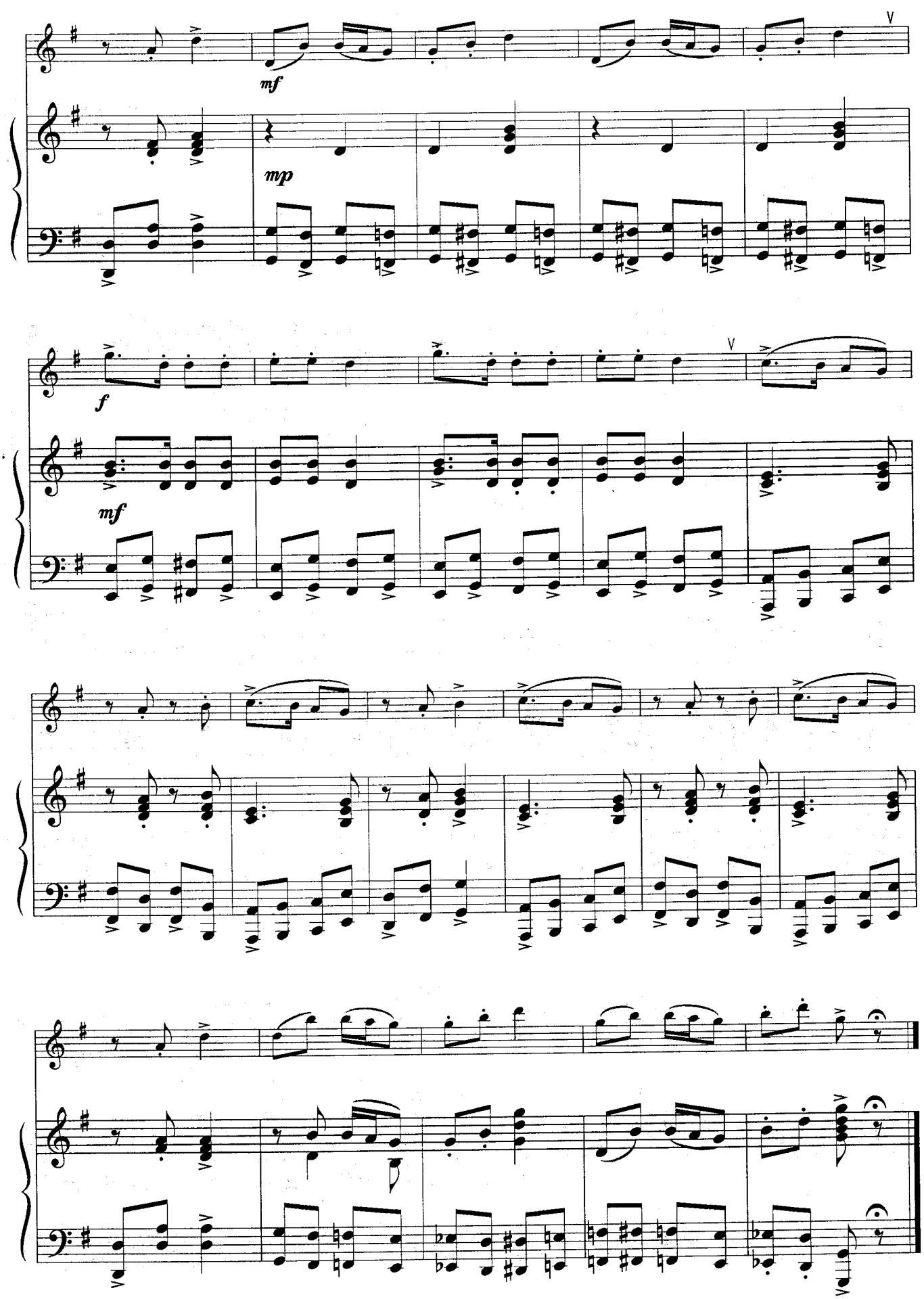
mf
mp
f
mf

Слеза

М. Мусоргский

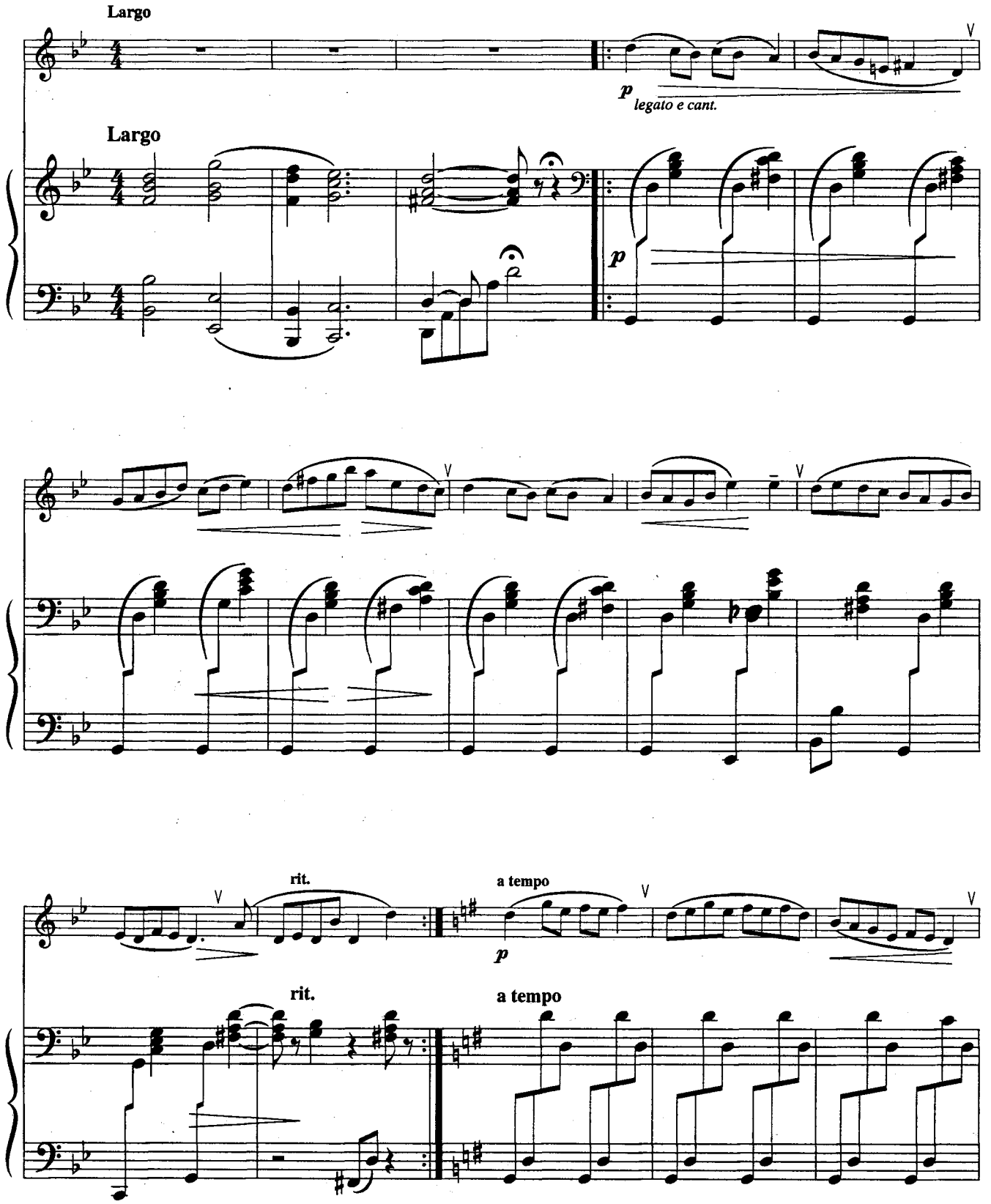

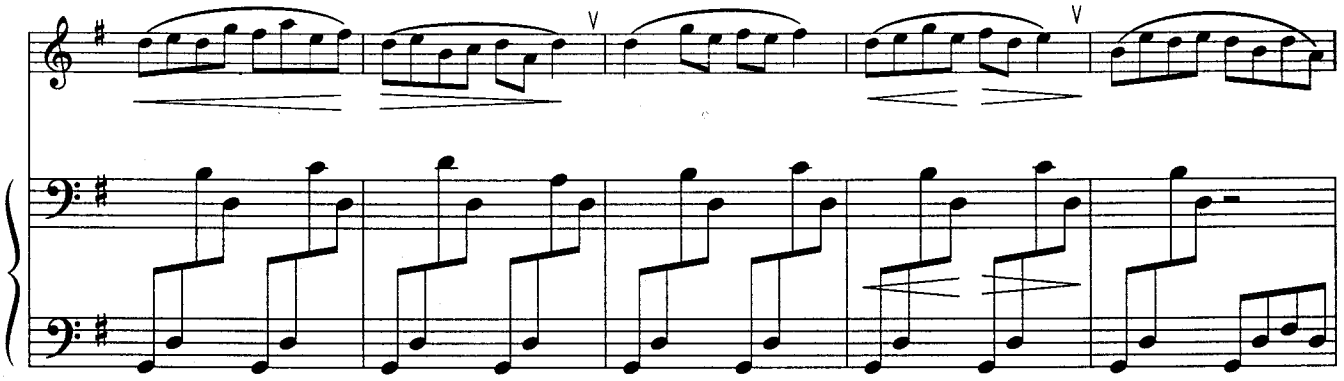

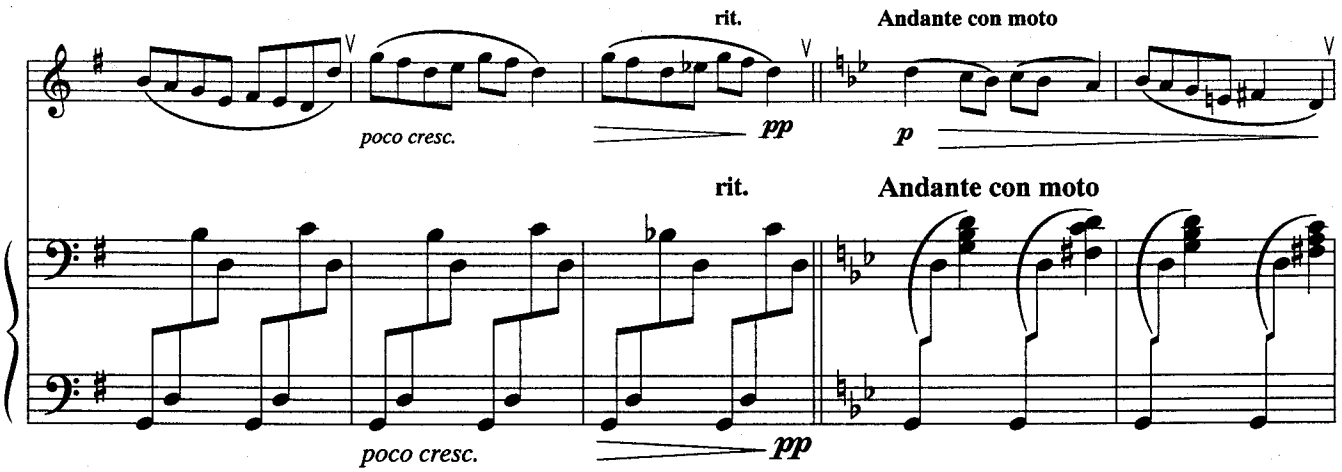
rit.
Andante con moto
poco cresc.
pp
p
rit.
Andante con moto
poco cresc.
pp

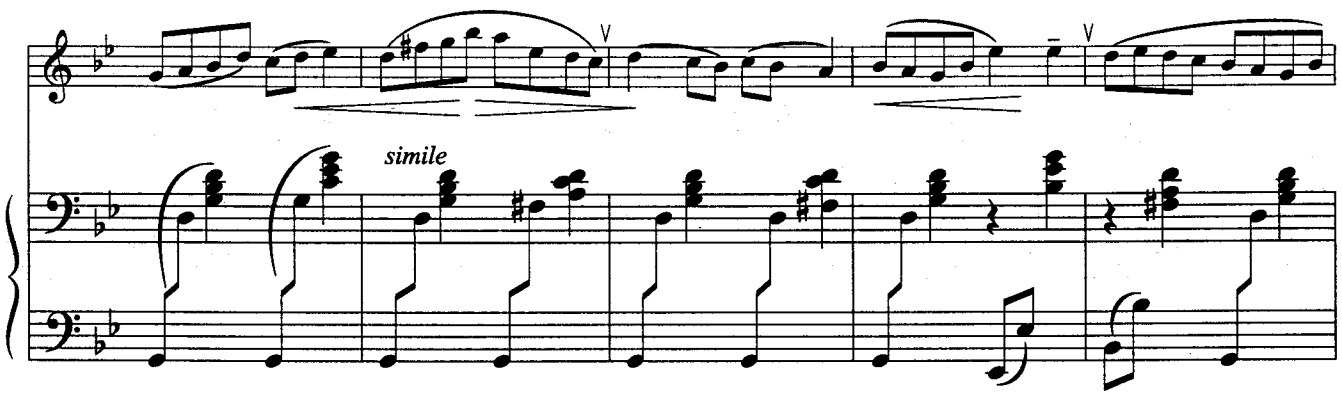
simile

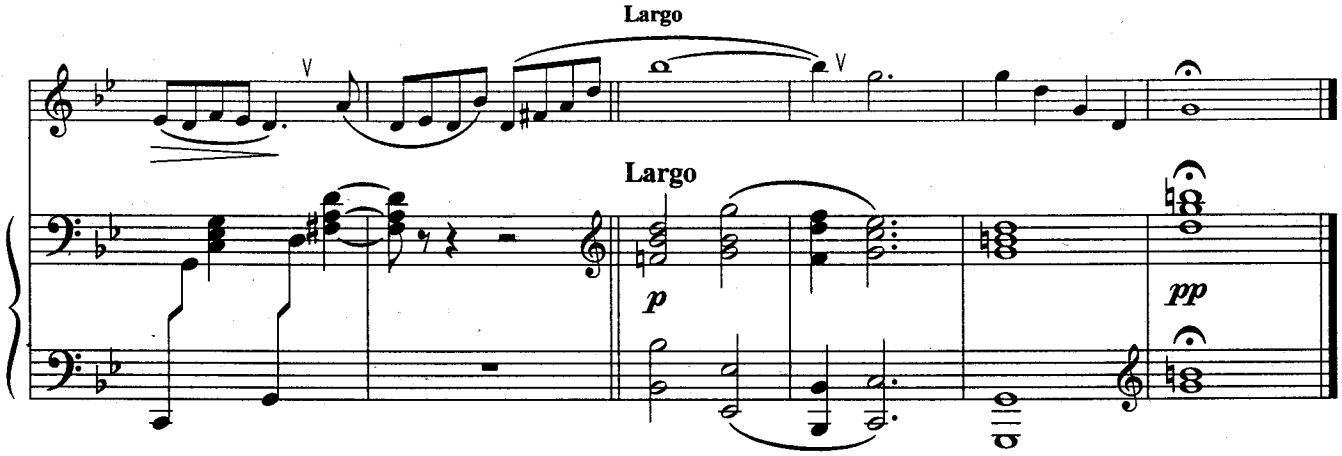
Largo
Largo
p
pp

Шарманщик поёт

из "Детского альбома"

П. Чайковский

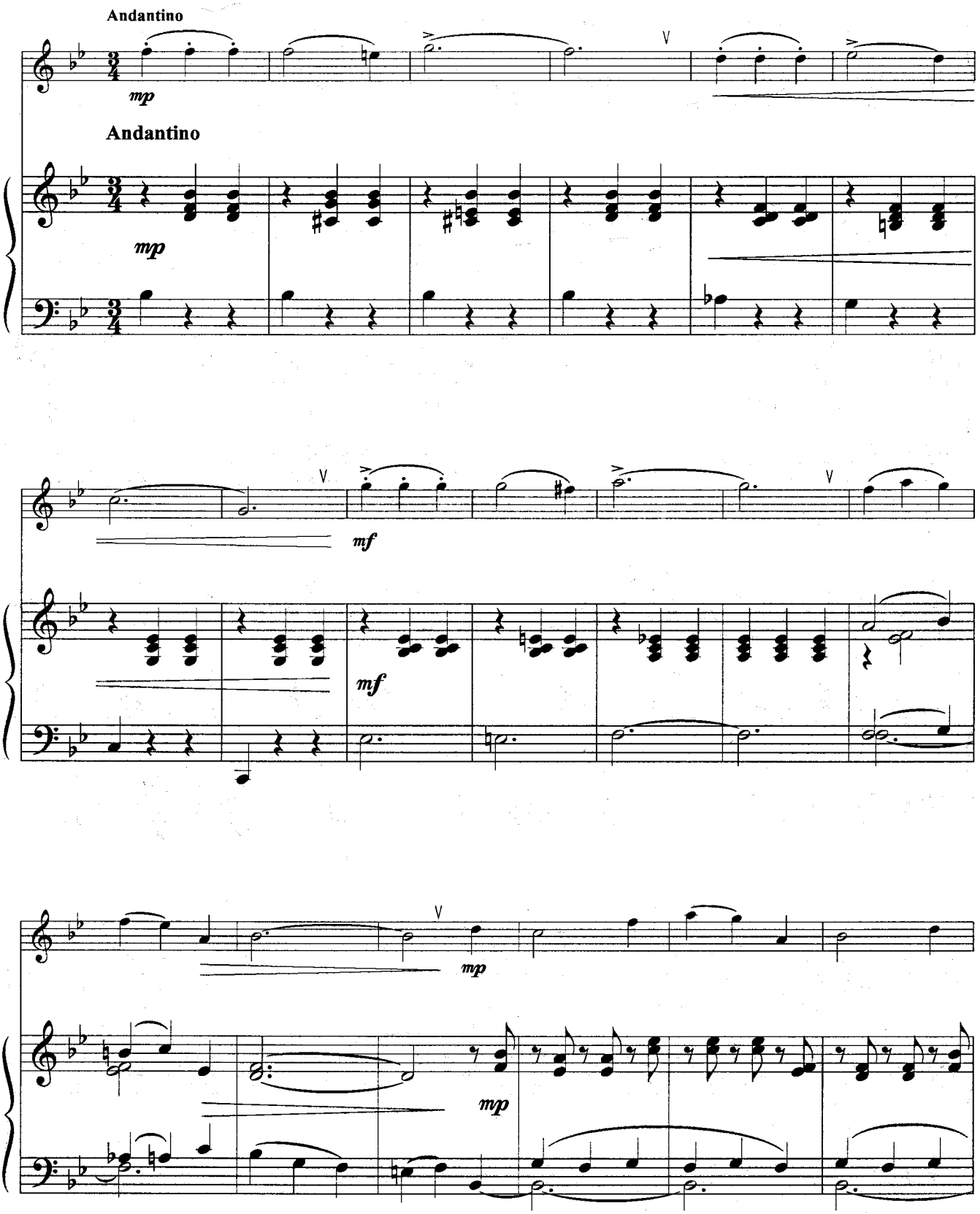

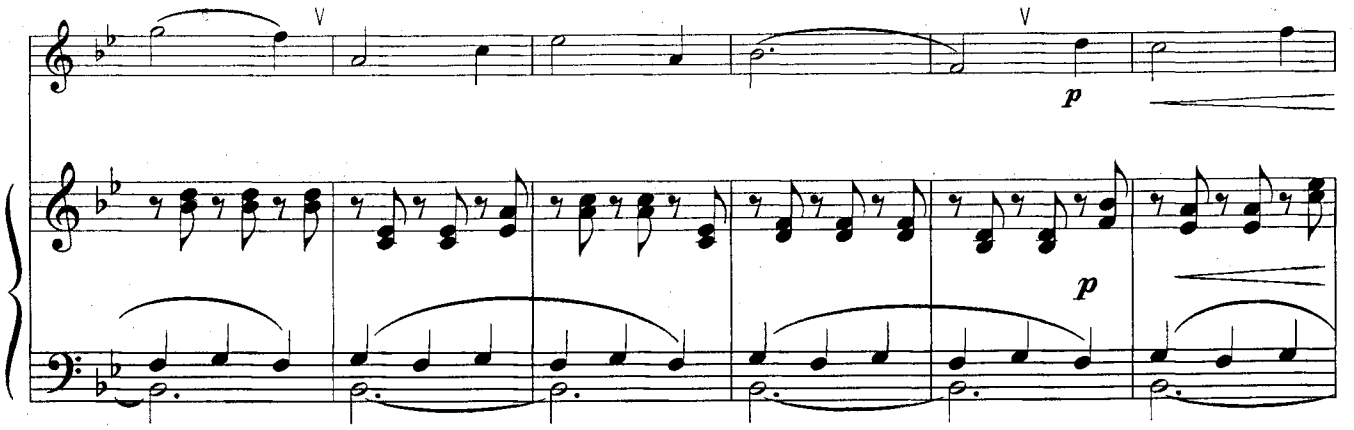

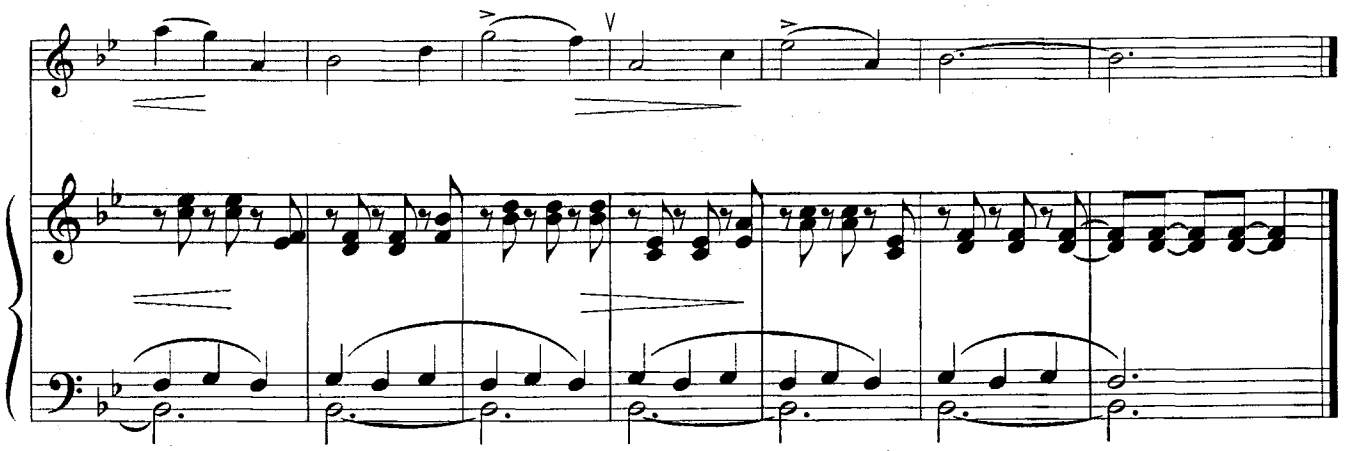

Сладкая грёза

из "Детского альбома"

П. Чайковский

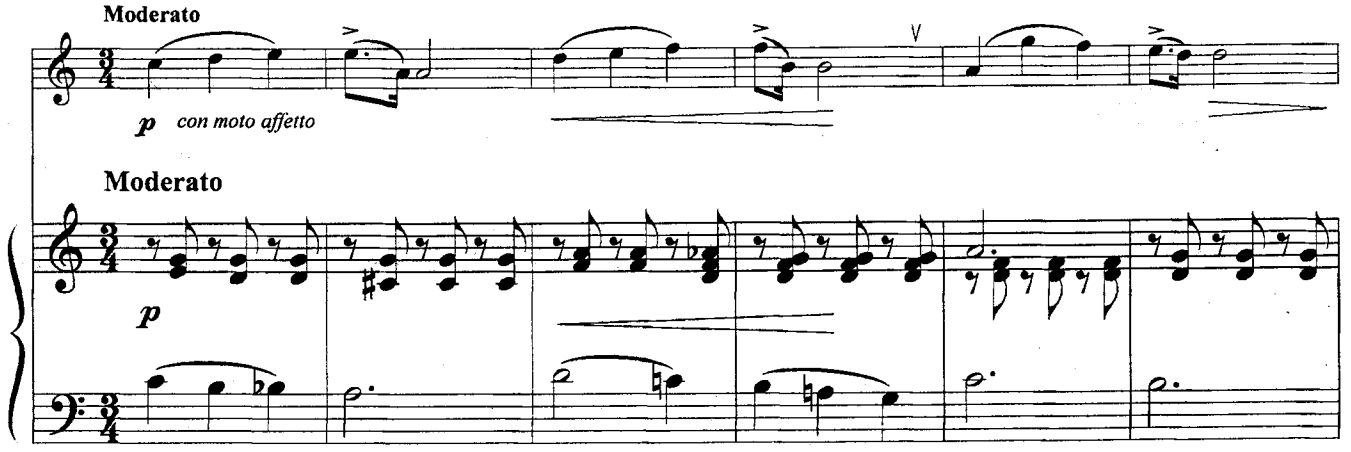

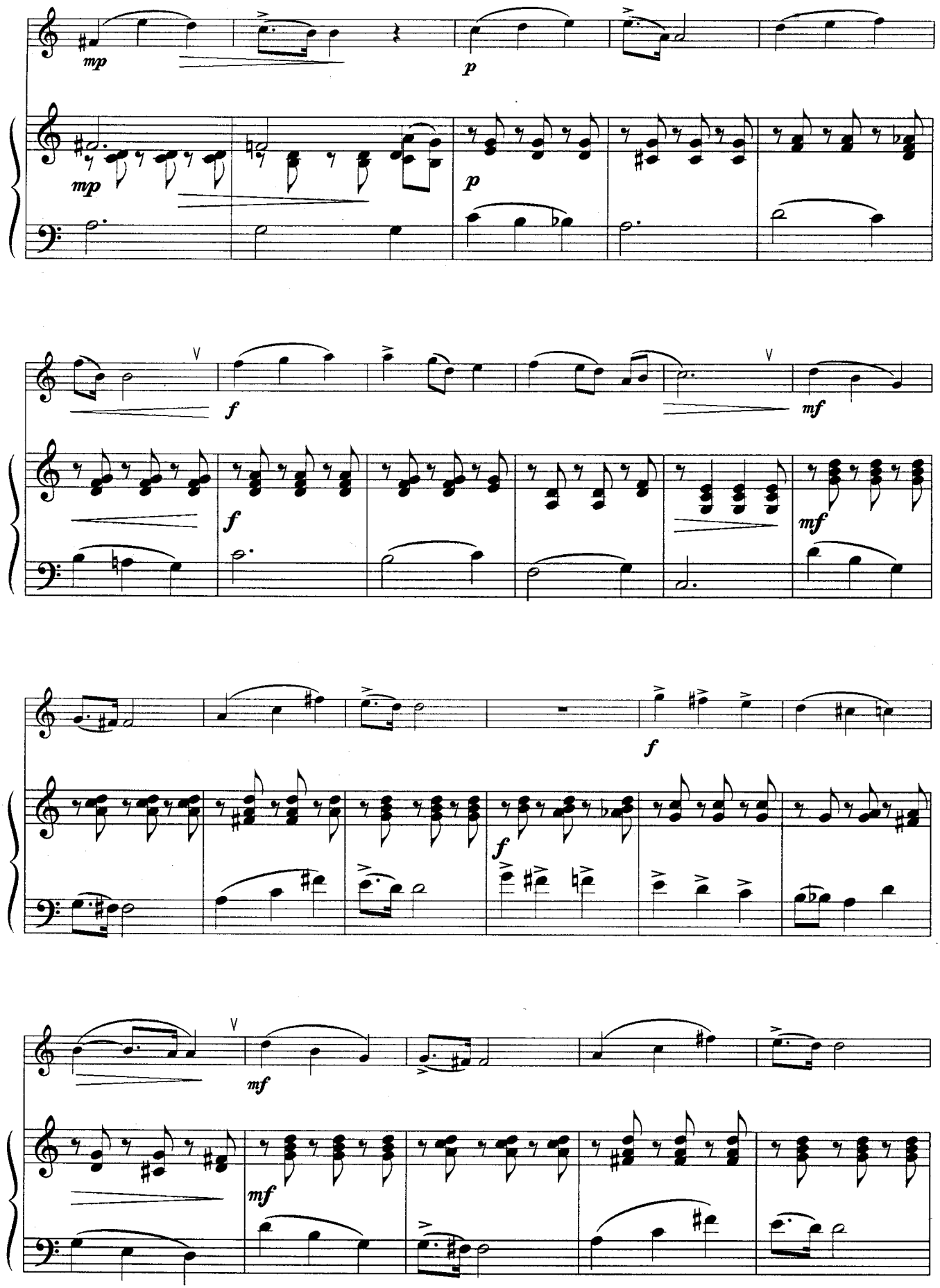
mp
p
mp
p
V
f
mf
f
mf
f
f
V
mf
mf

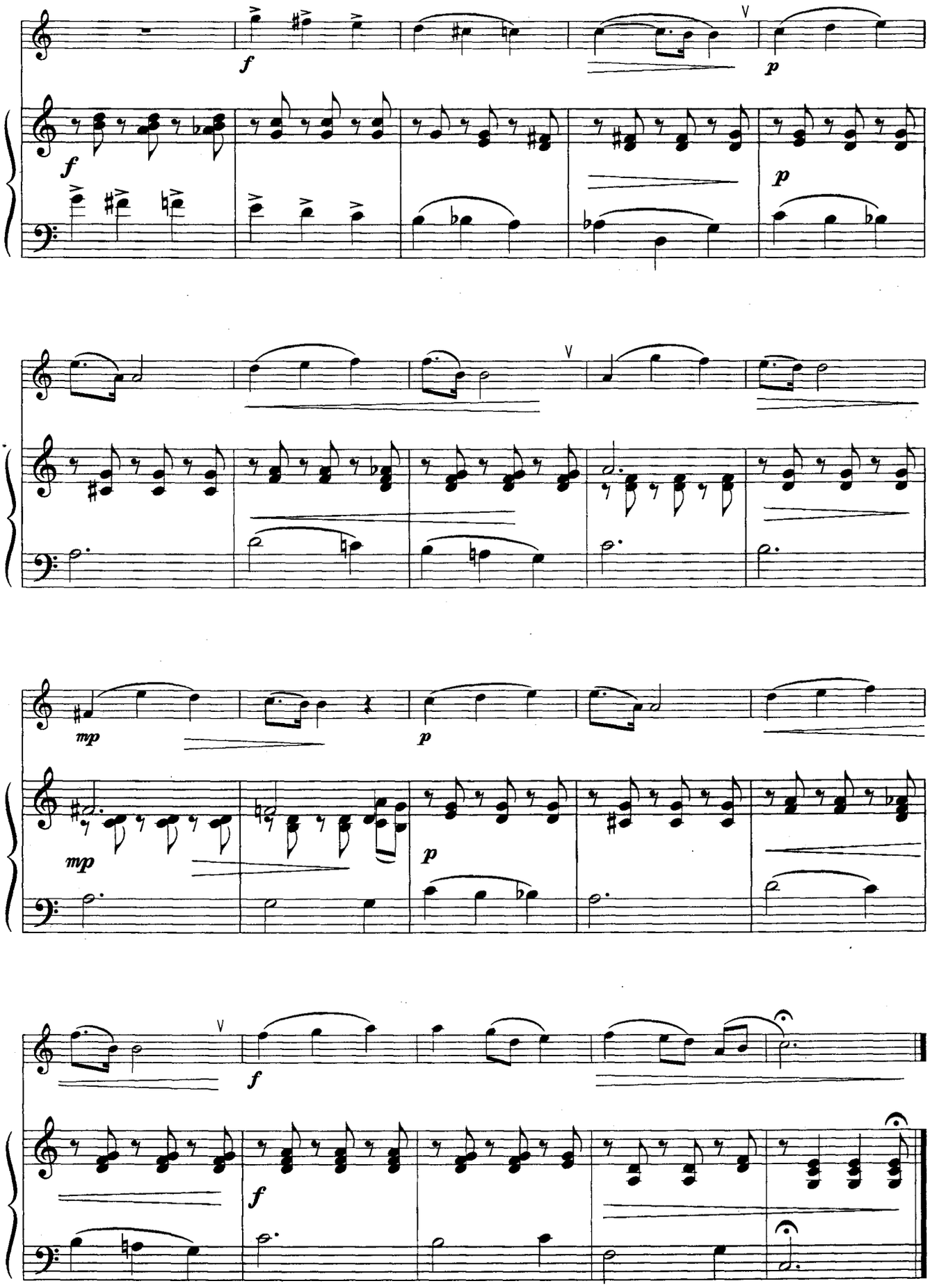
f
p
f
p
mp
p
mp
p
f
f

Грустная песенка

П. Чайковский

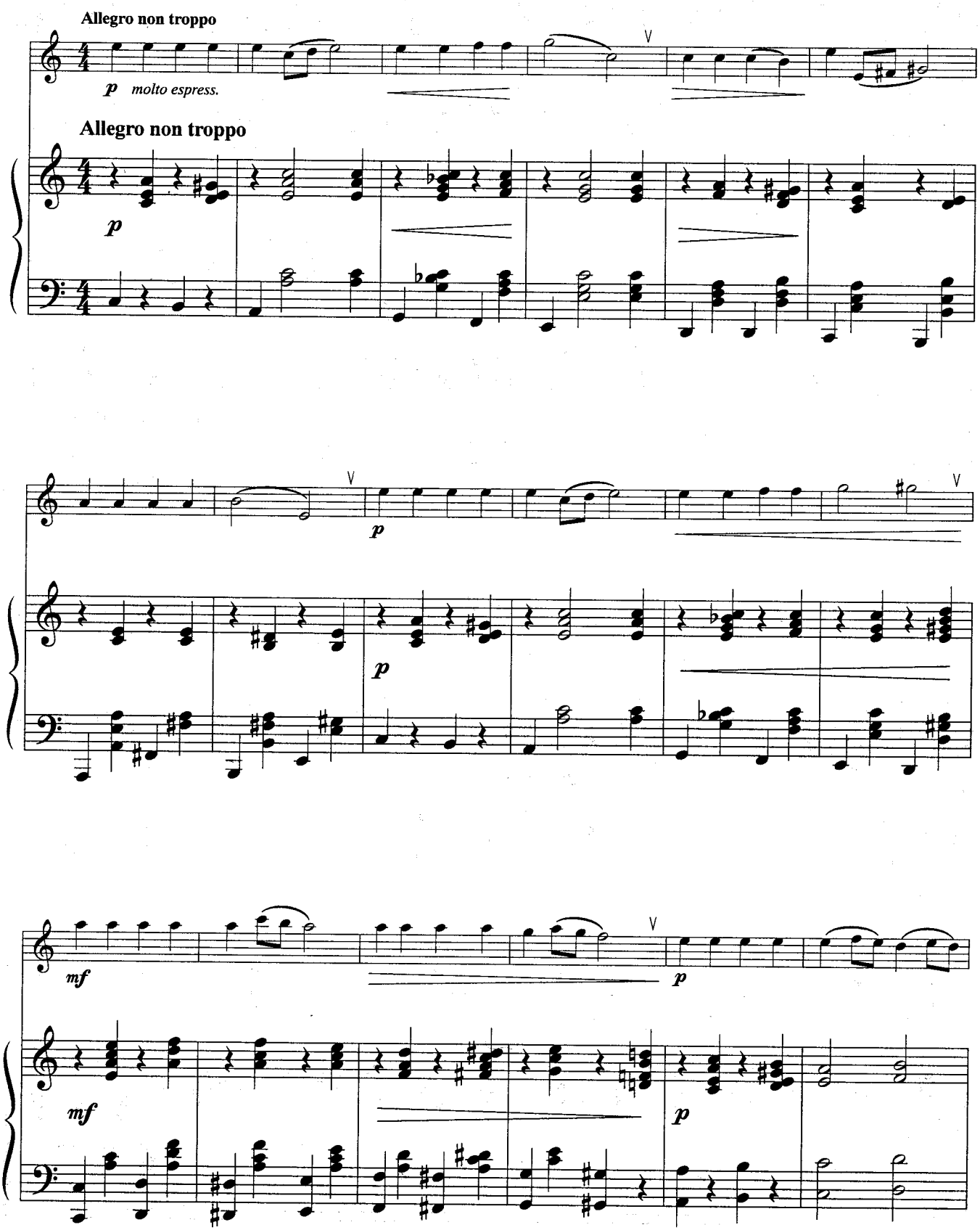

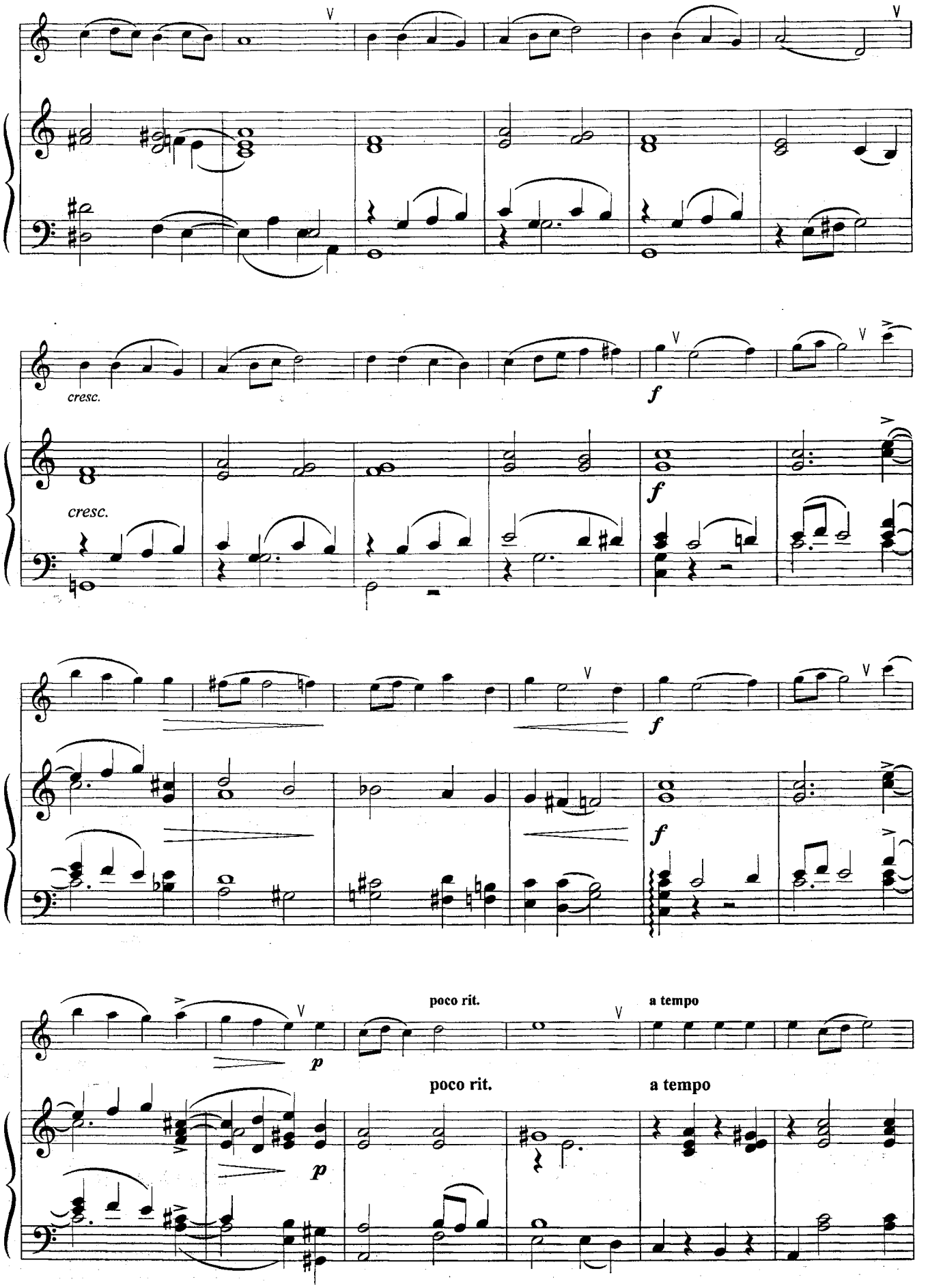
cresc.
cresc.
poco rit.
a tempo
poco rit.
a tempo

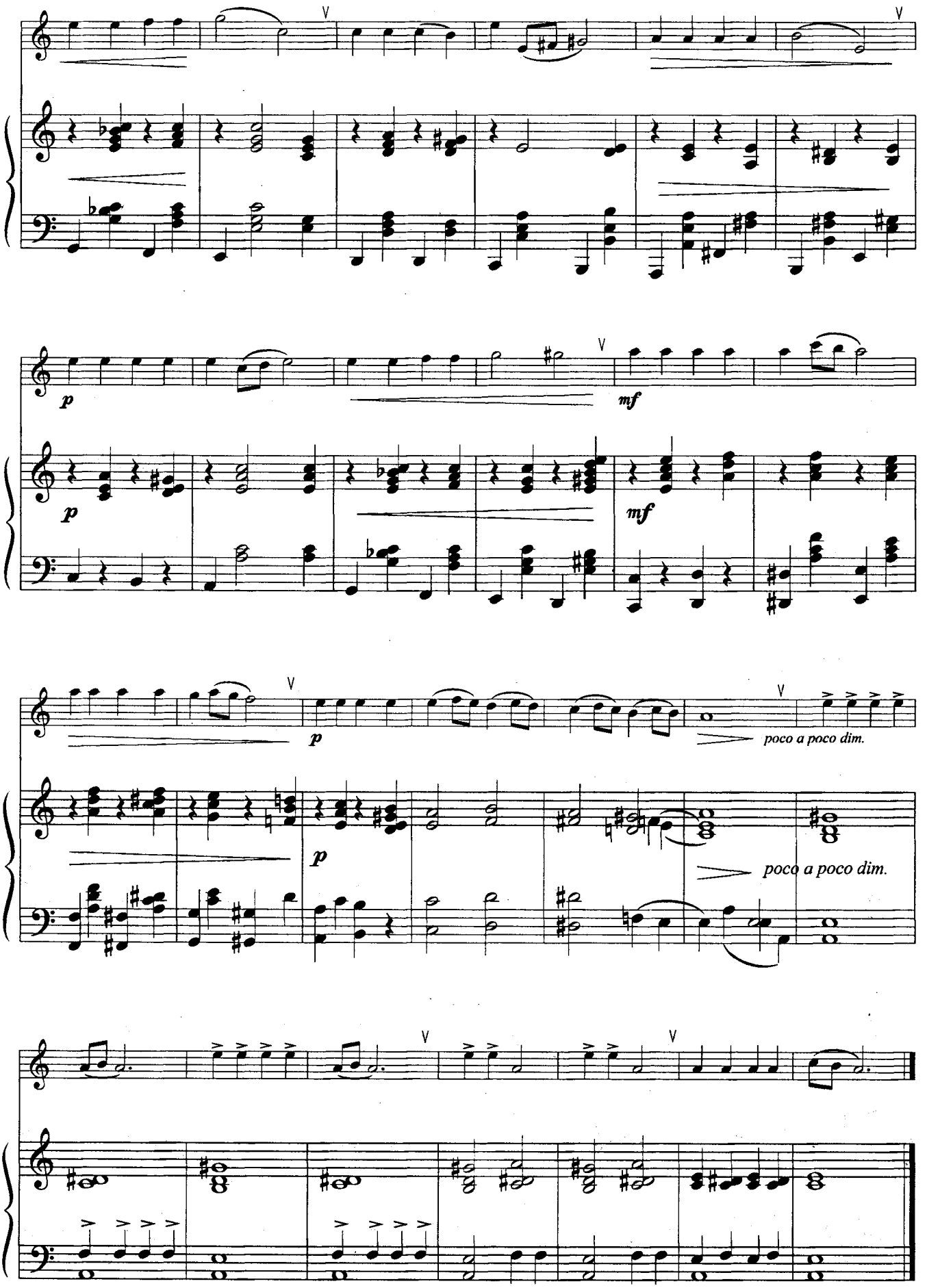
V
V
p
mf
p
mf
V
V
p
poco a poco dim.
p
poco a poco dim.
V
V

Песня индийского гостя

из оперы "Садко"

Н. Римский-Корсаков

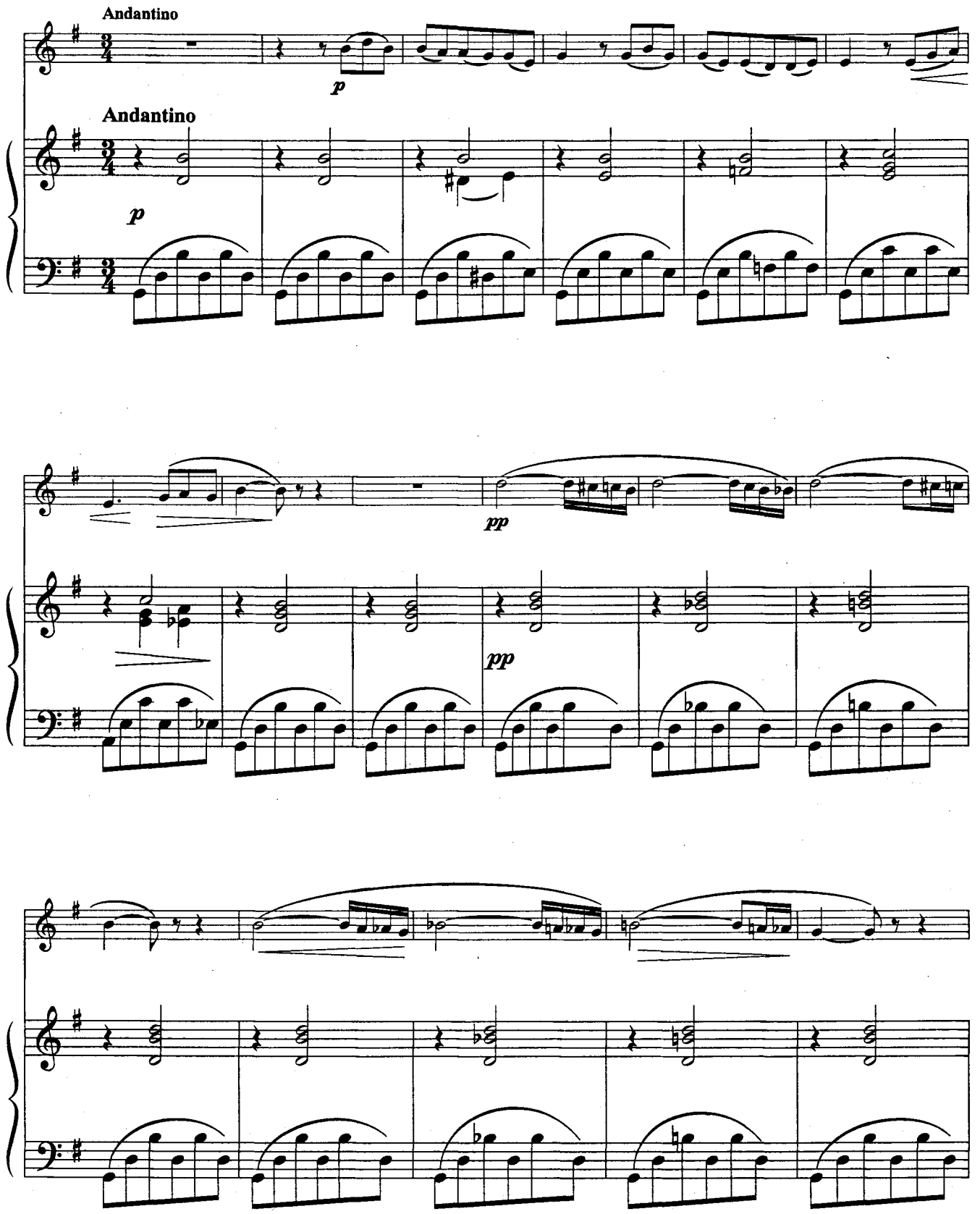

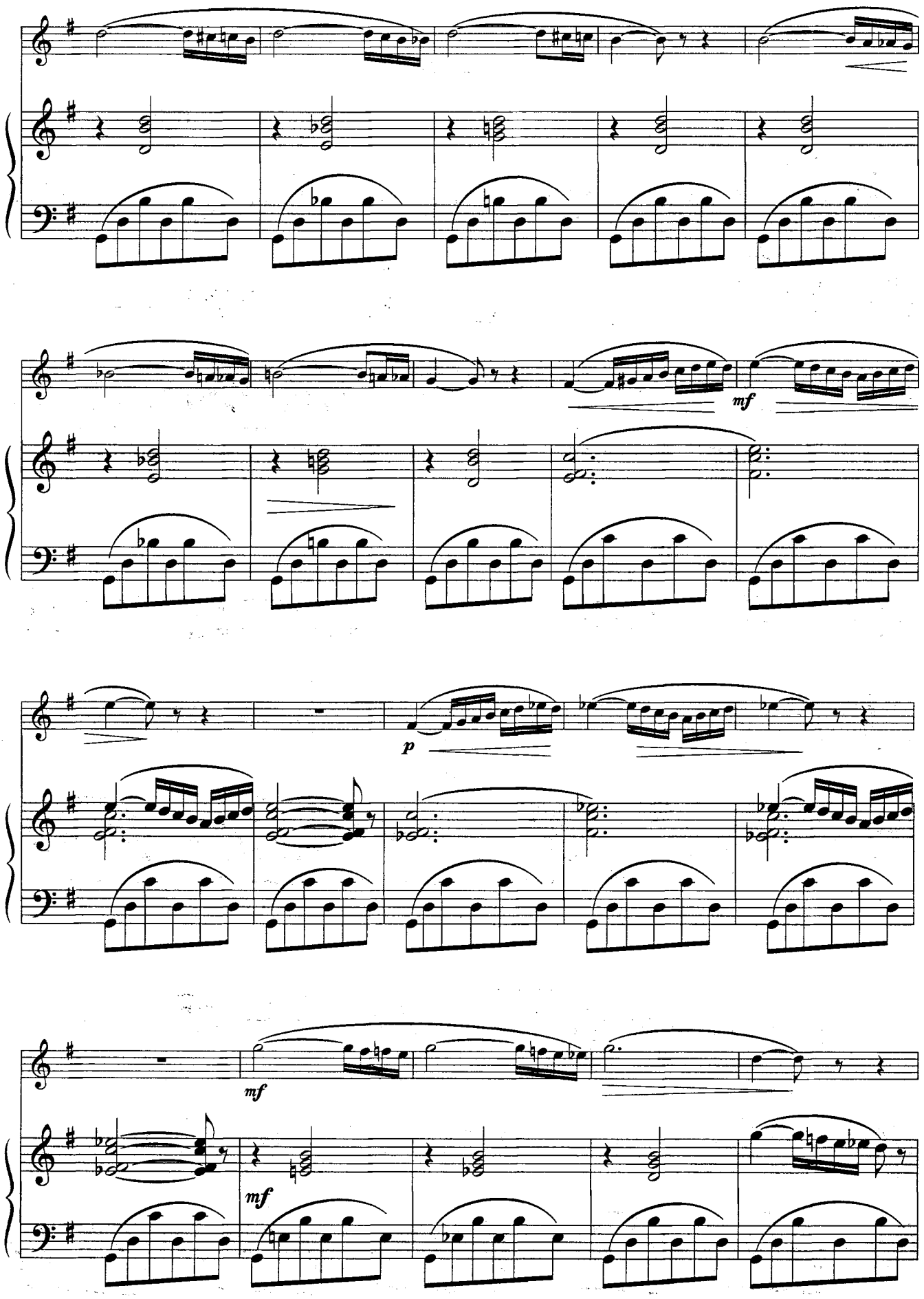
mf
p
mf
mf

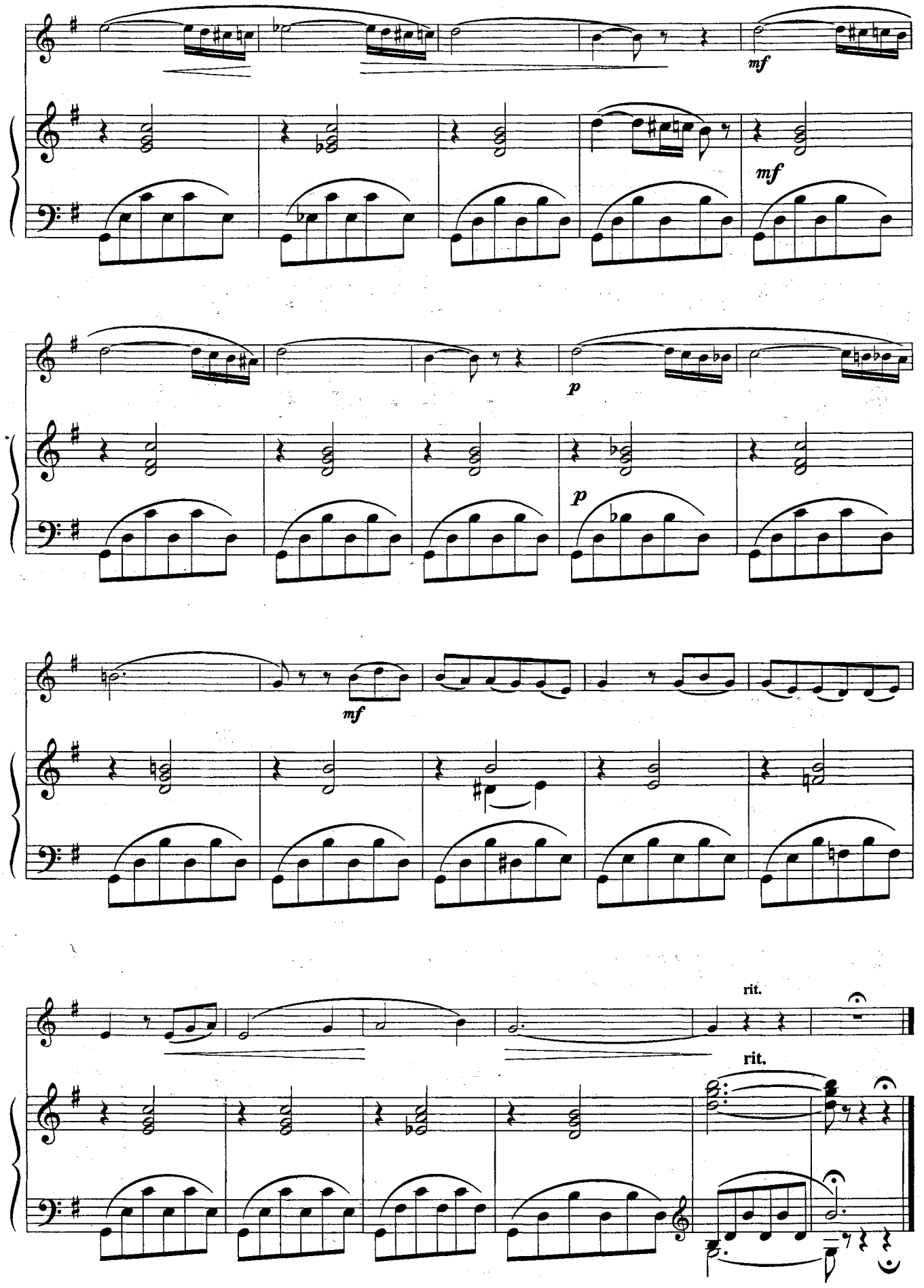
mf
mf
p
p
mf
rit.
rit.

Колыбельная Волховы

из оперы "Садко"

Н. Римский-Корсаков

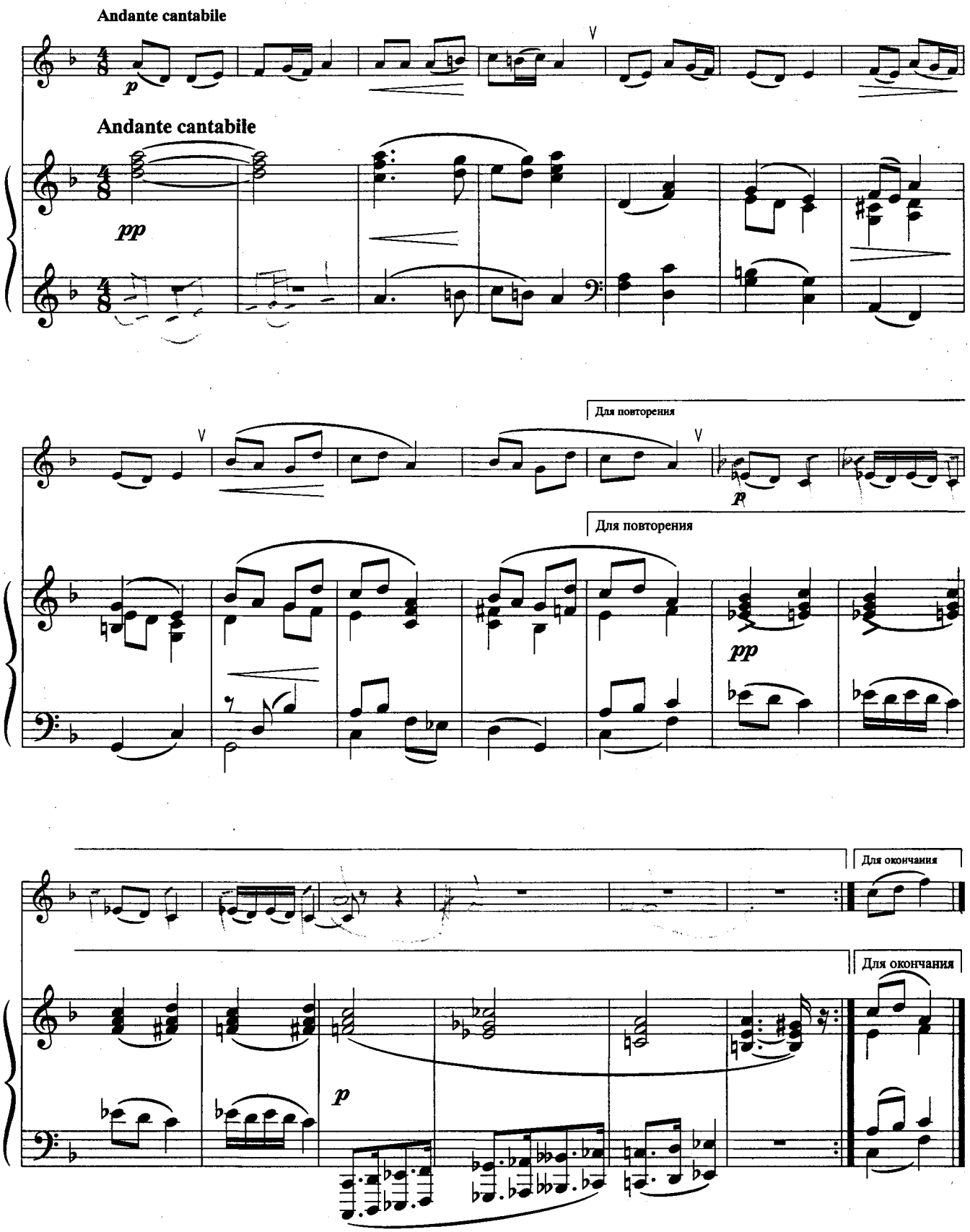

Ларго

А. Вивальди
(1678 - 1741)

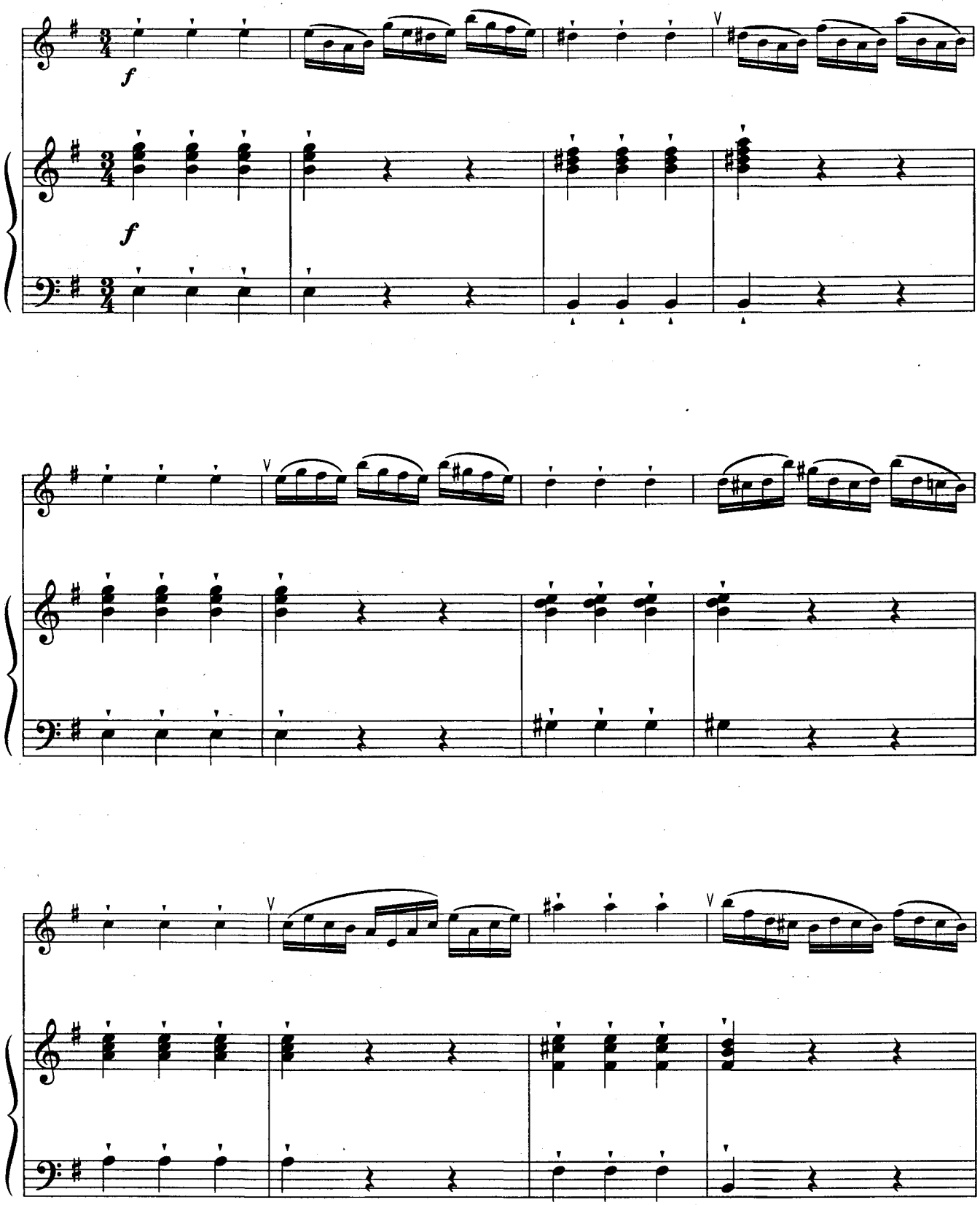

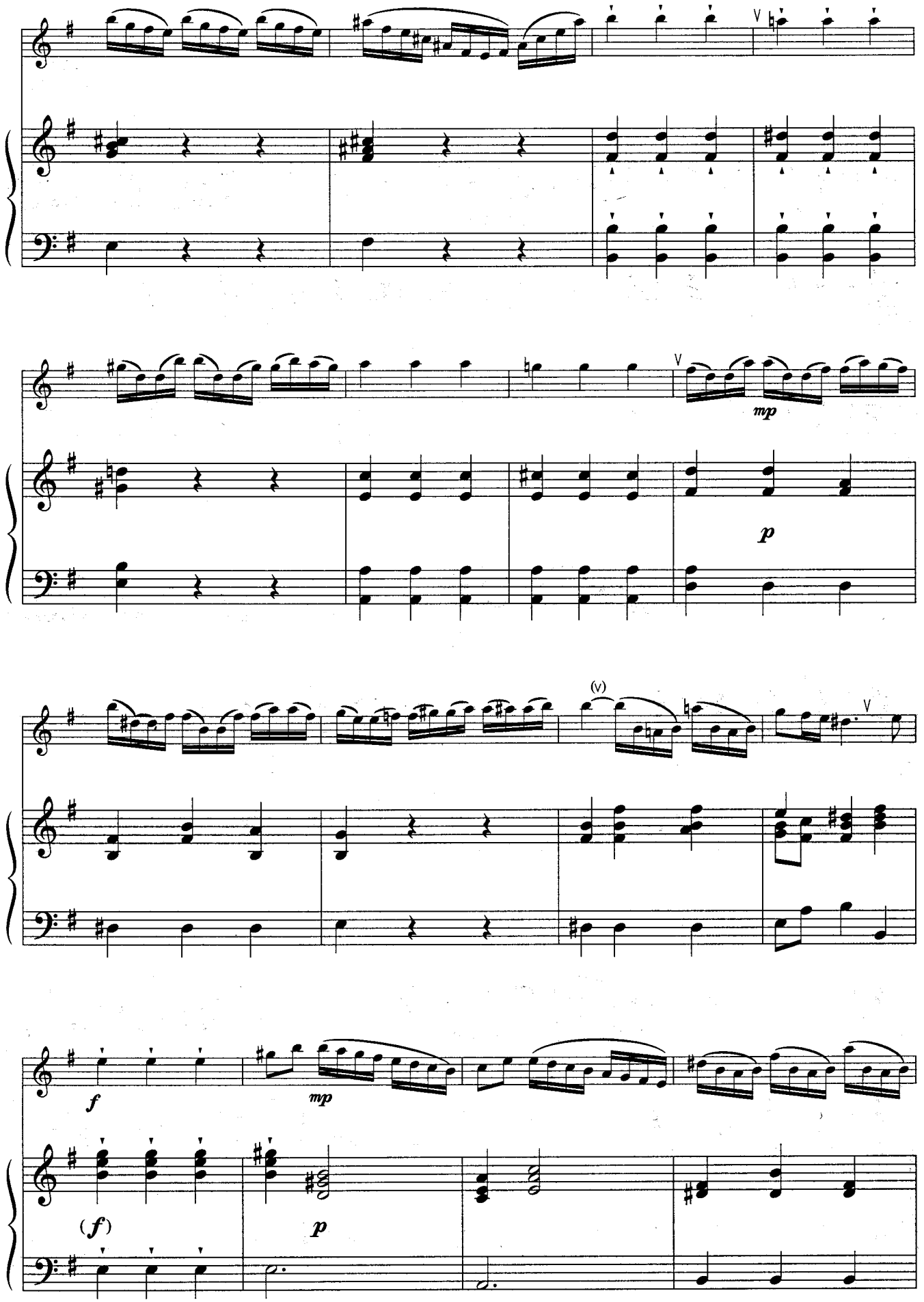
V
V
mp
p
(v)
V
f
mp
(f)
p

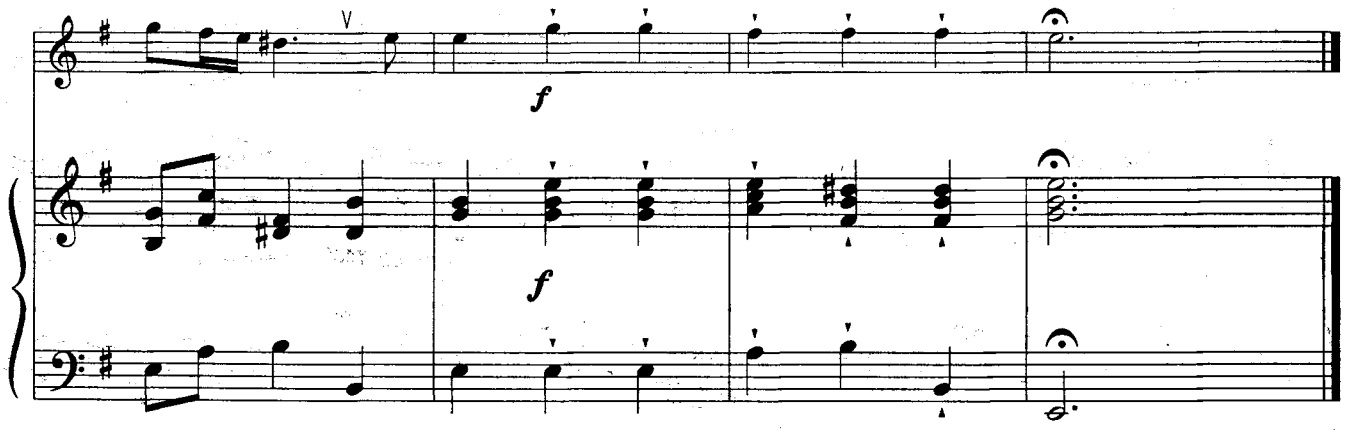

"Страсти по Матфею"
Ария №19

И. Бах

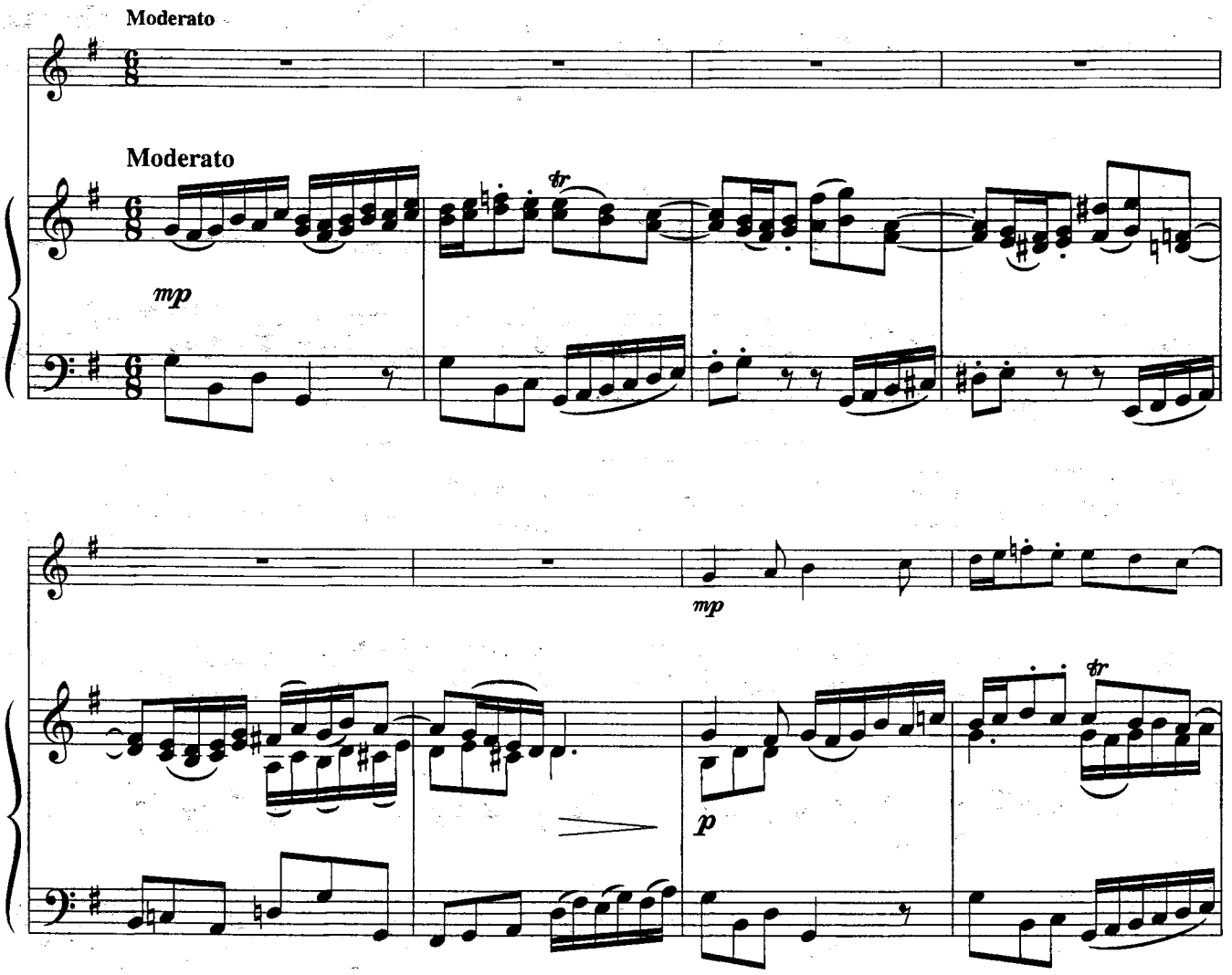

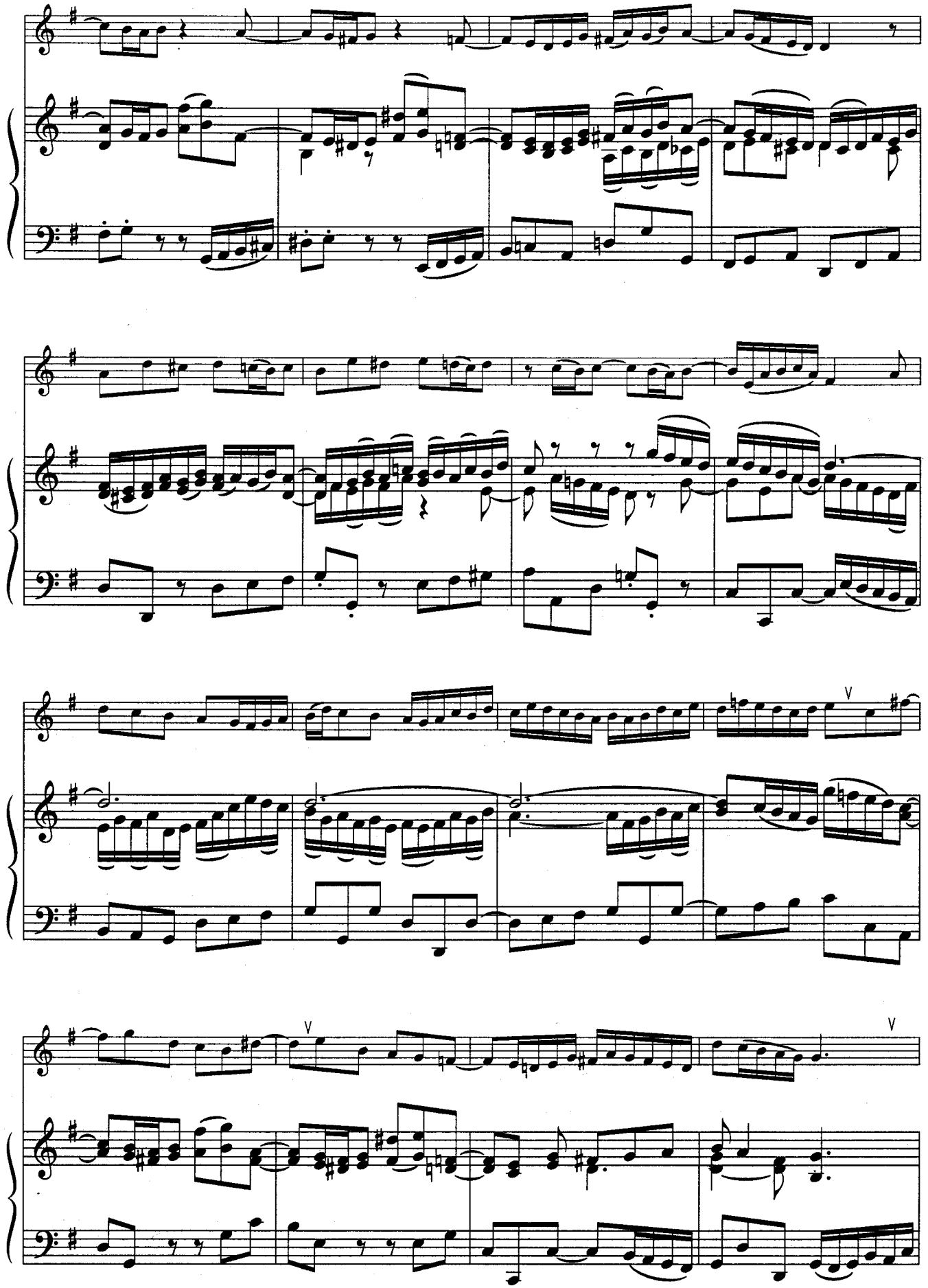

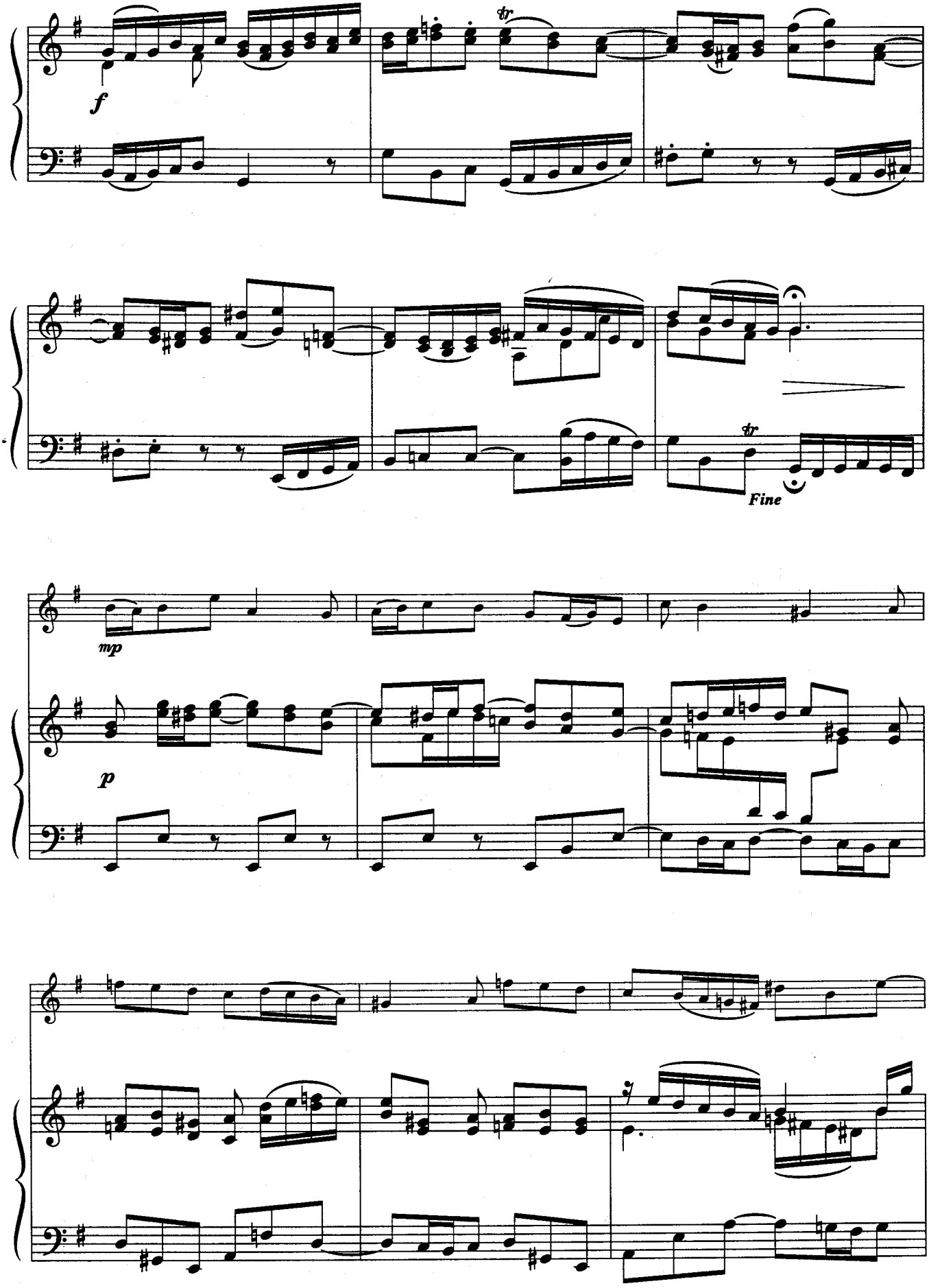
f
tr
tr
Fine
mp
p

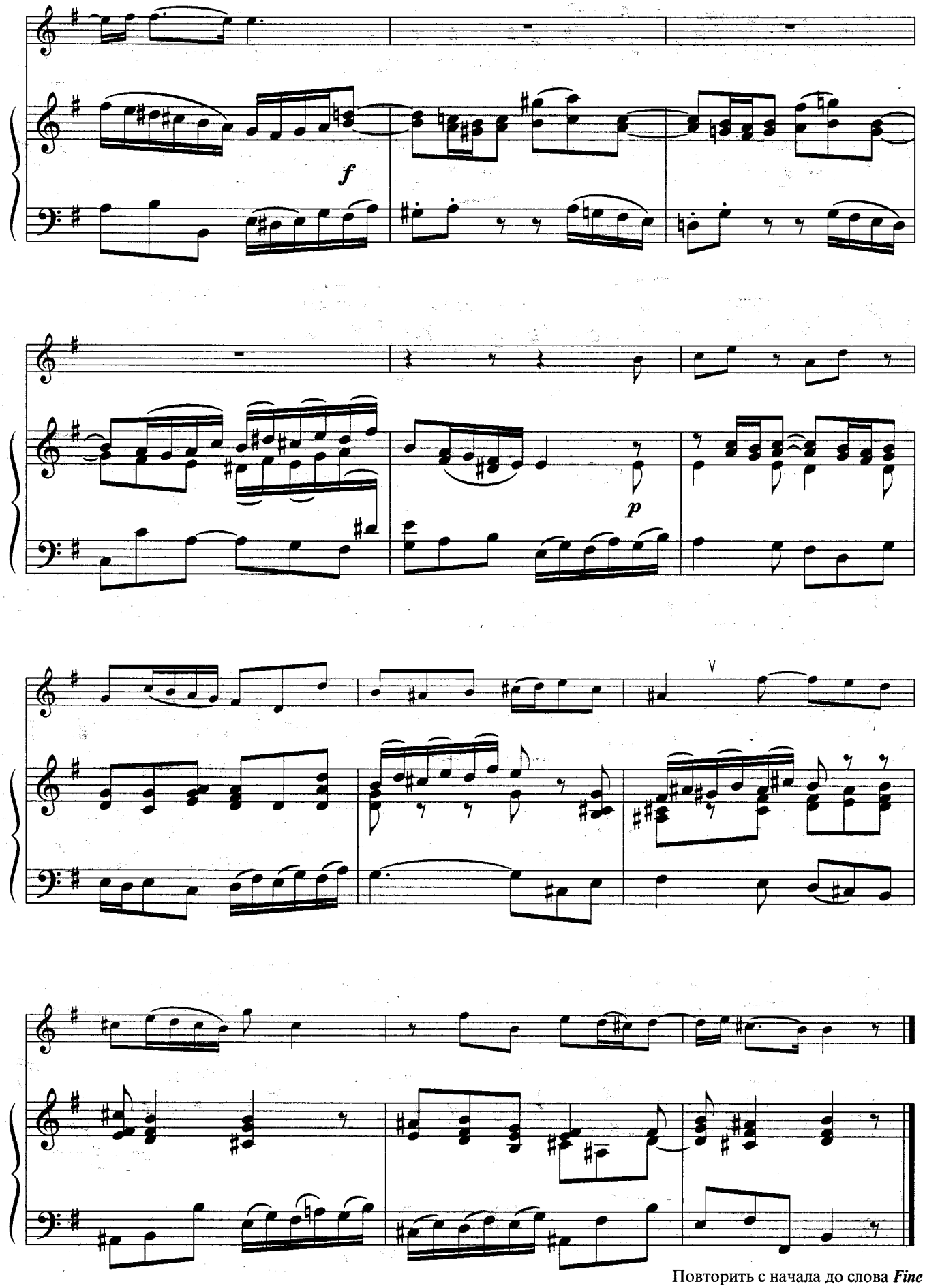

Повторить с начала до слова ***Fine***

Бурре

Г. Гендель

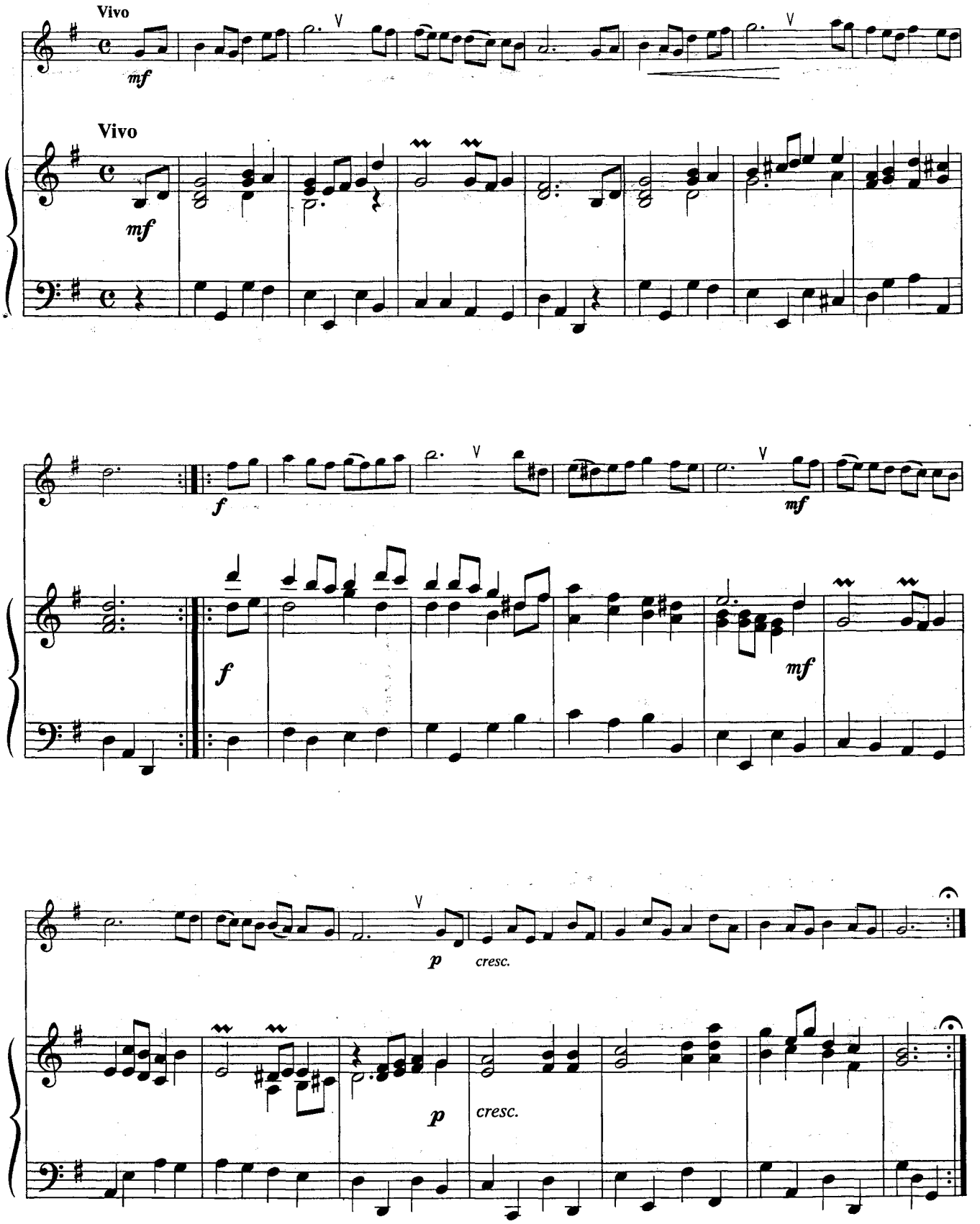

Гавот

Ф. Госсек
(1734 - 1829)

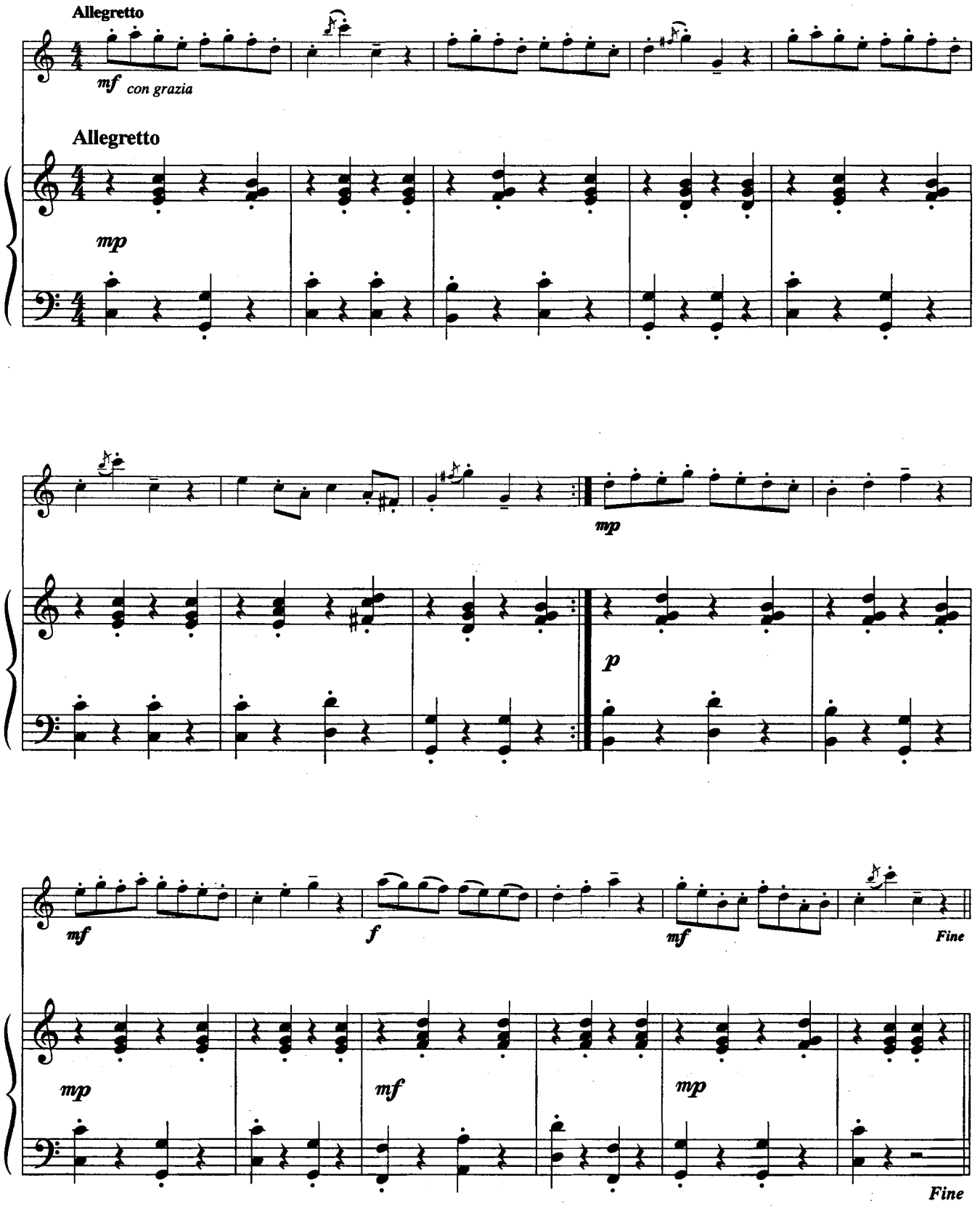

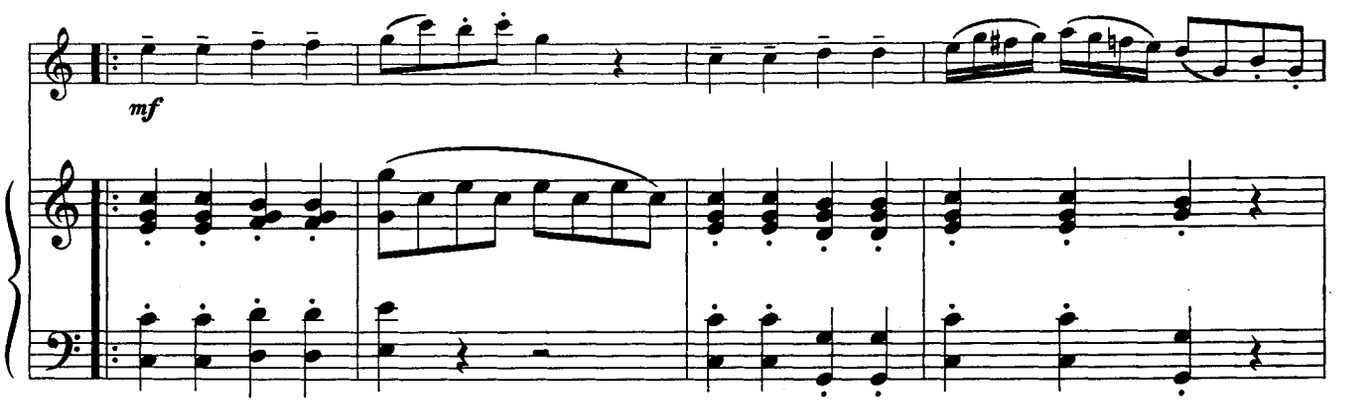

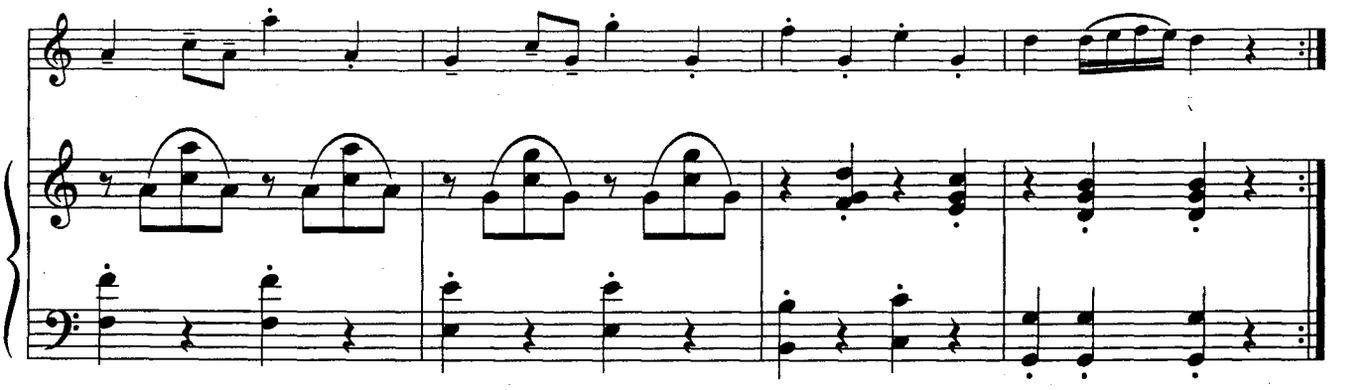

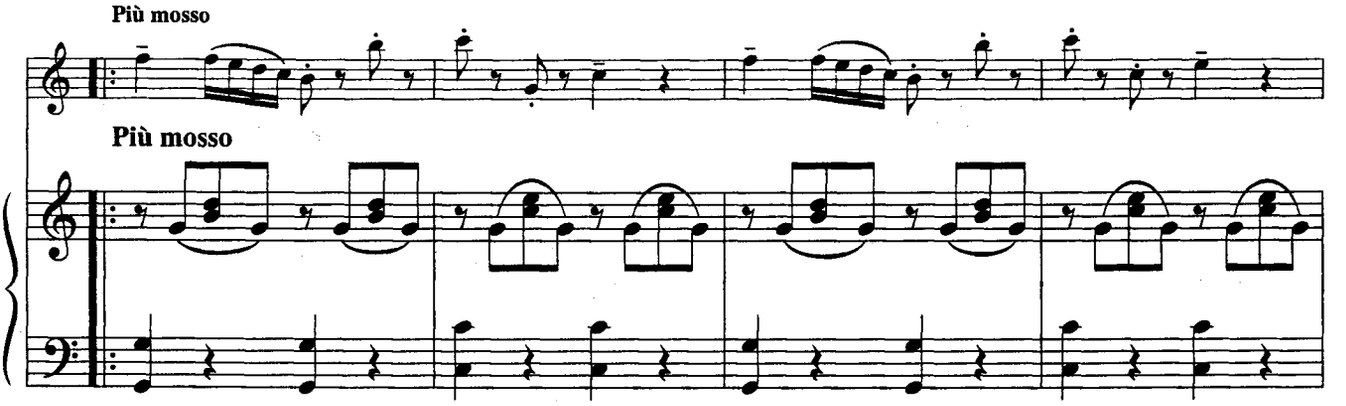

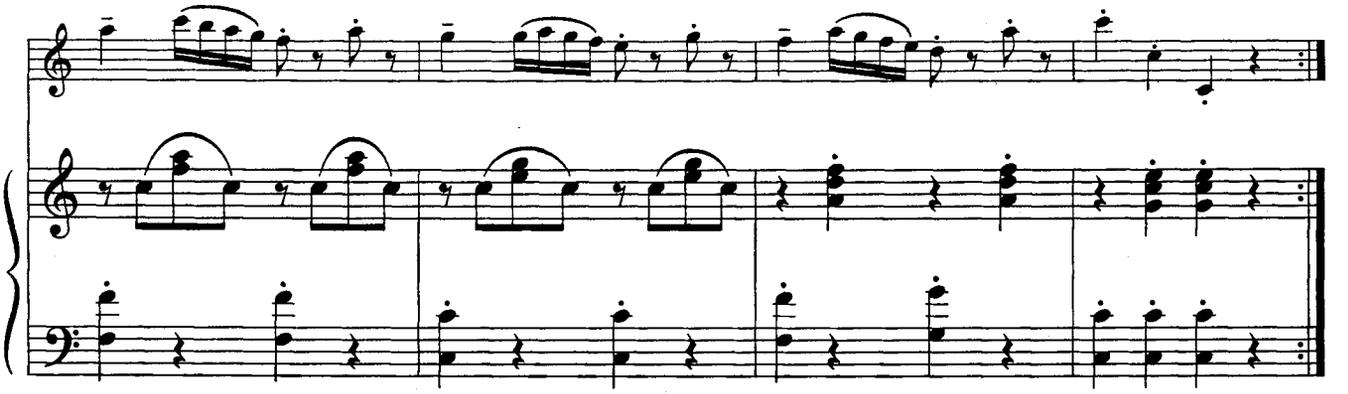

Повторить с начала до слова *Fine*

Вальс

из "Детского альбома"

П. Чайковский

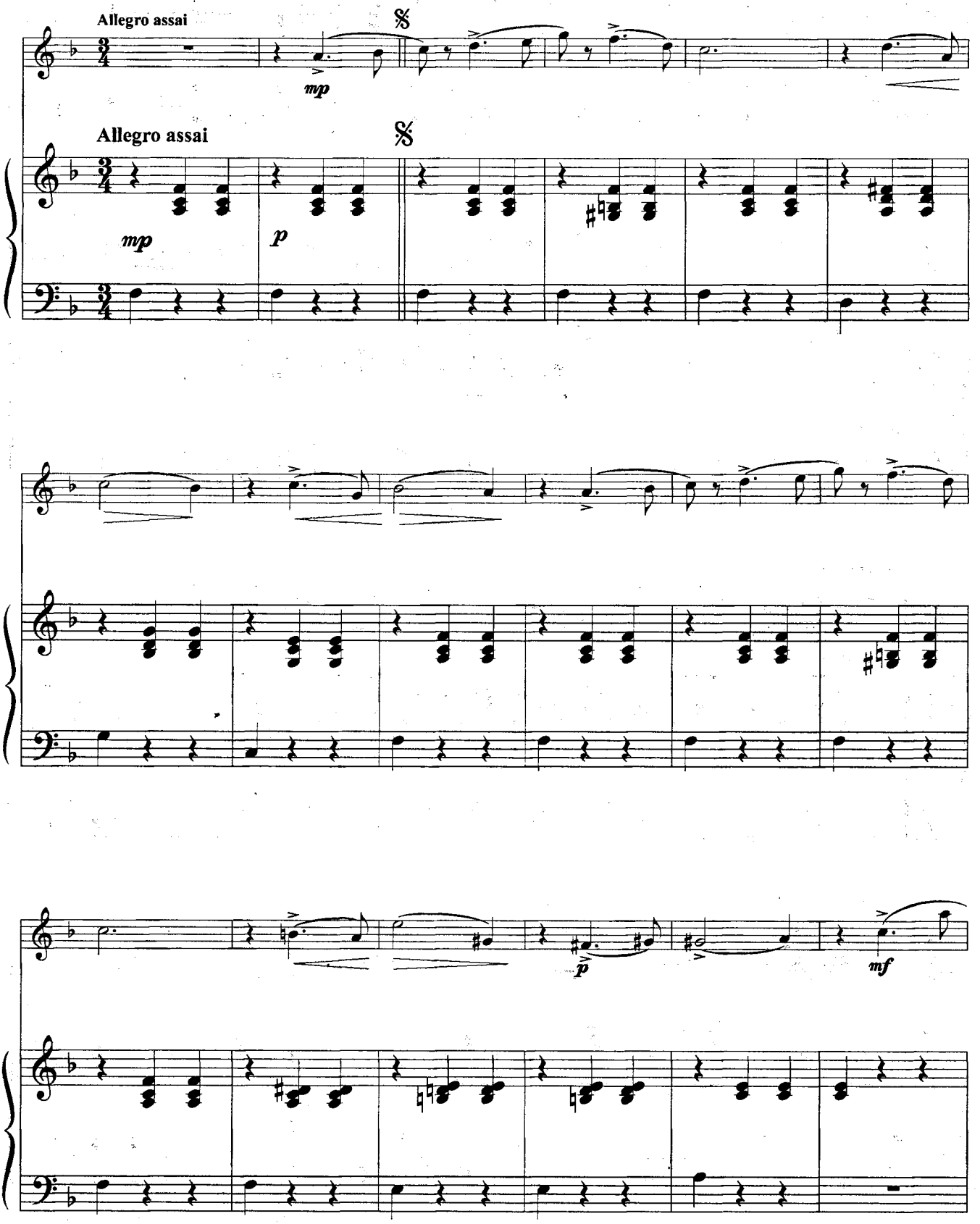

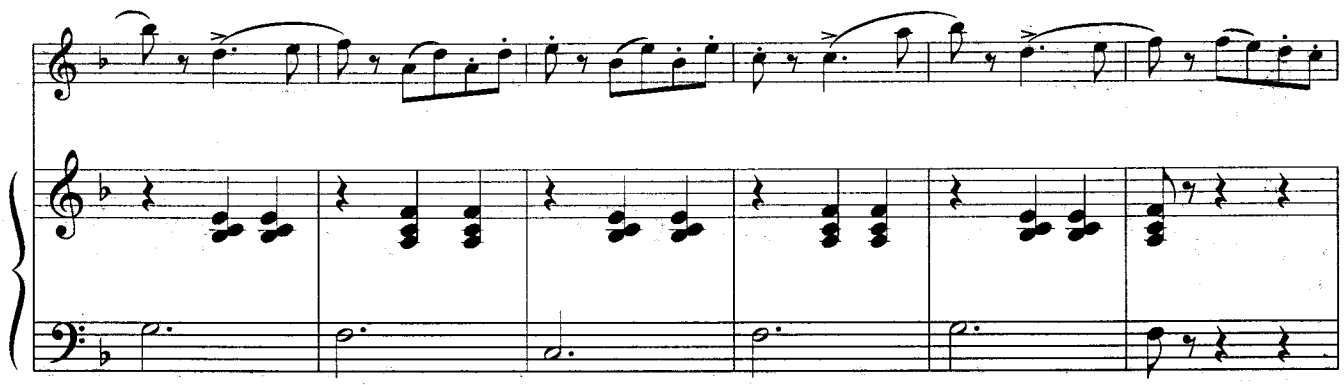

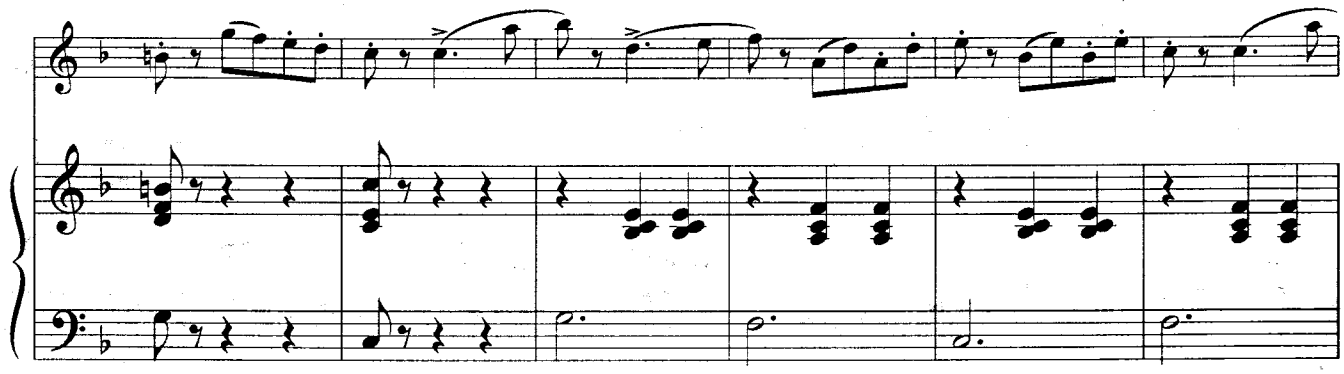

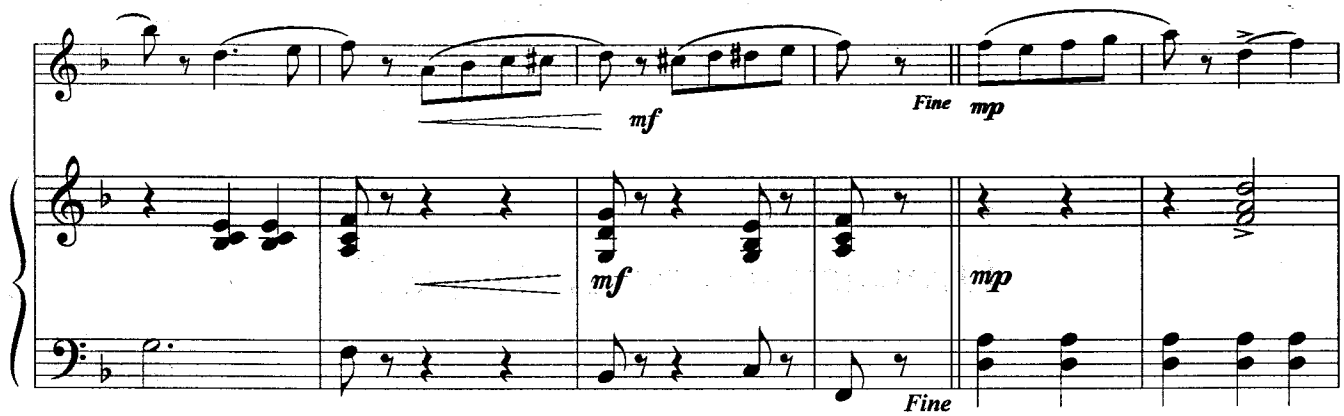
mf
Fine
mp
mf
mp
Fine

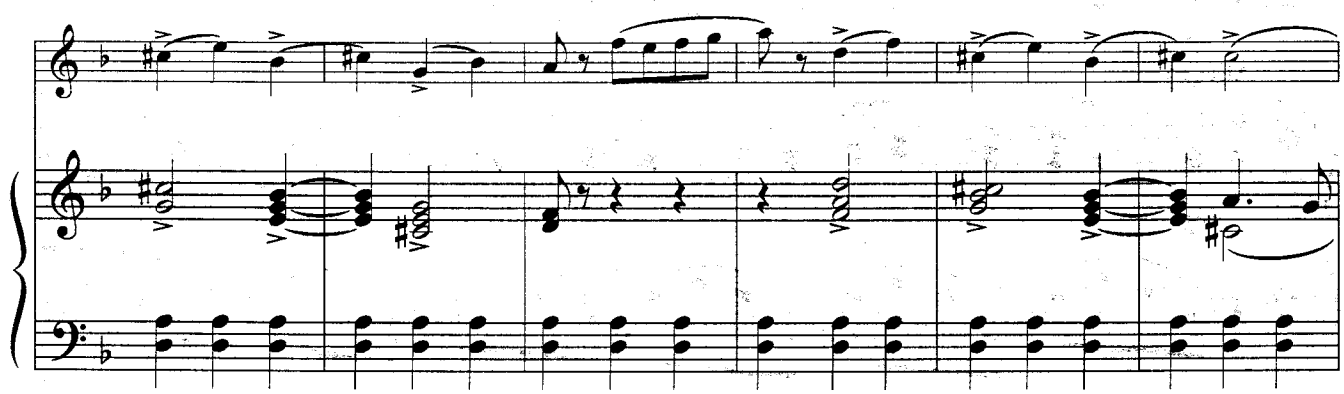

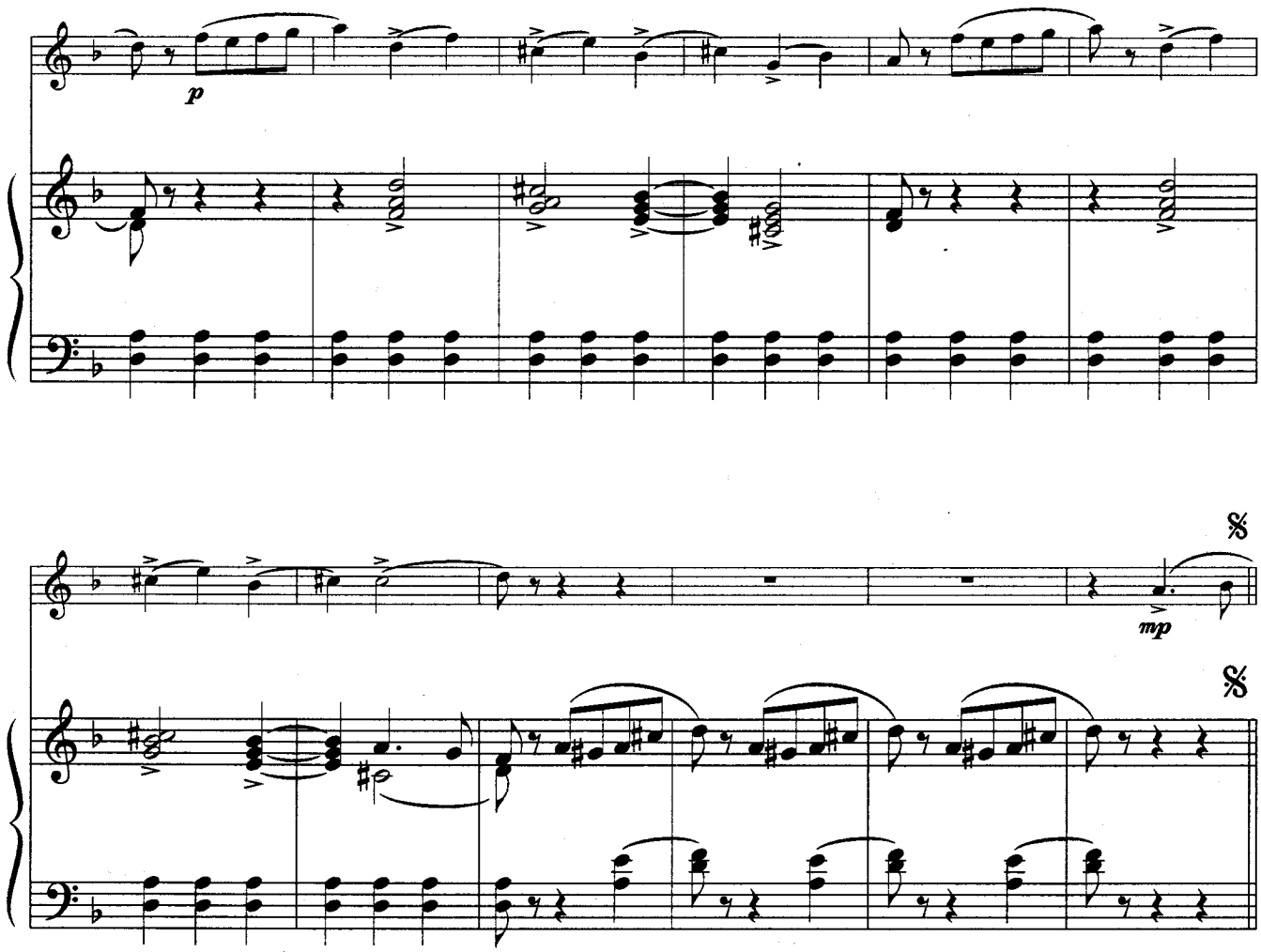

Отрывок из оперы "Норма"

В. Беллини
(1801 - 1835)

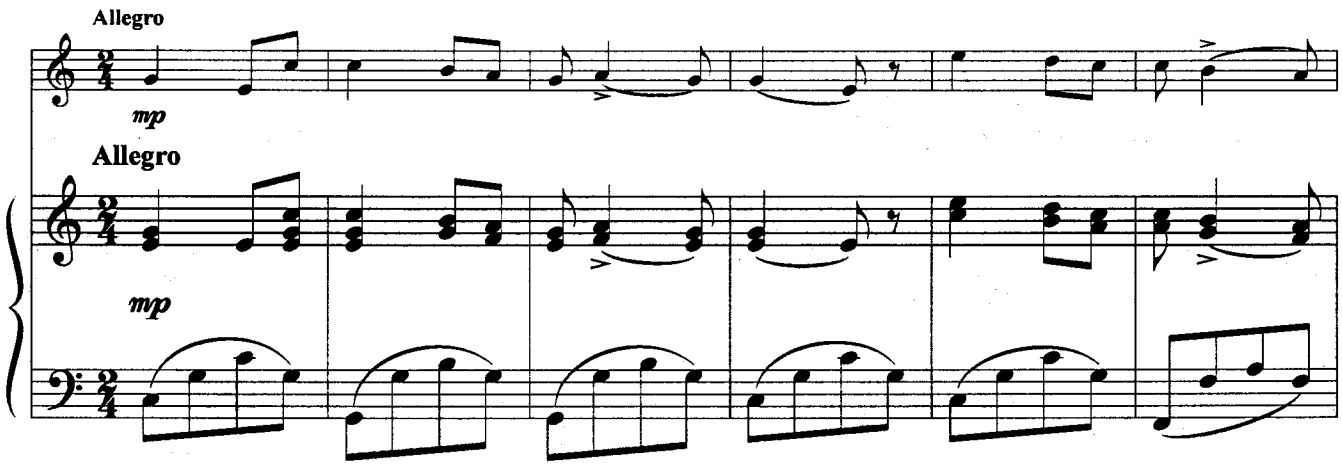

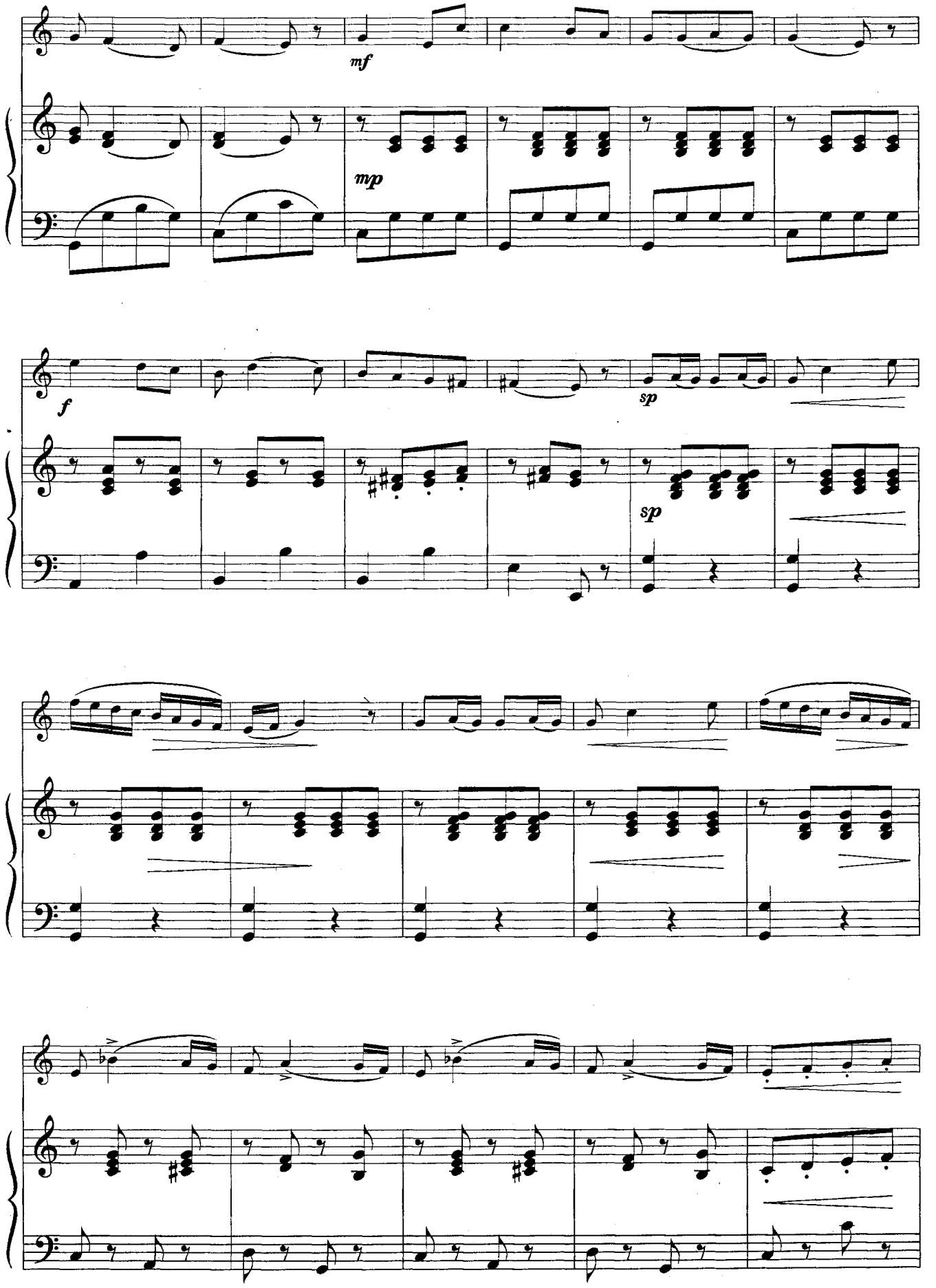
mf
mp
f
sp
sp

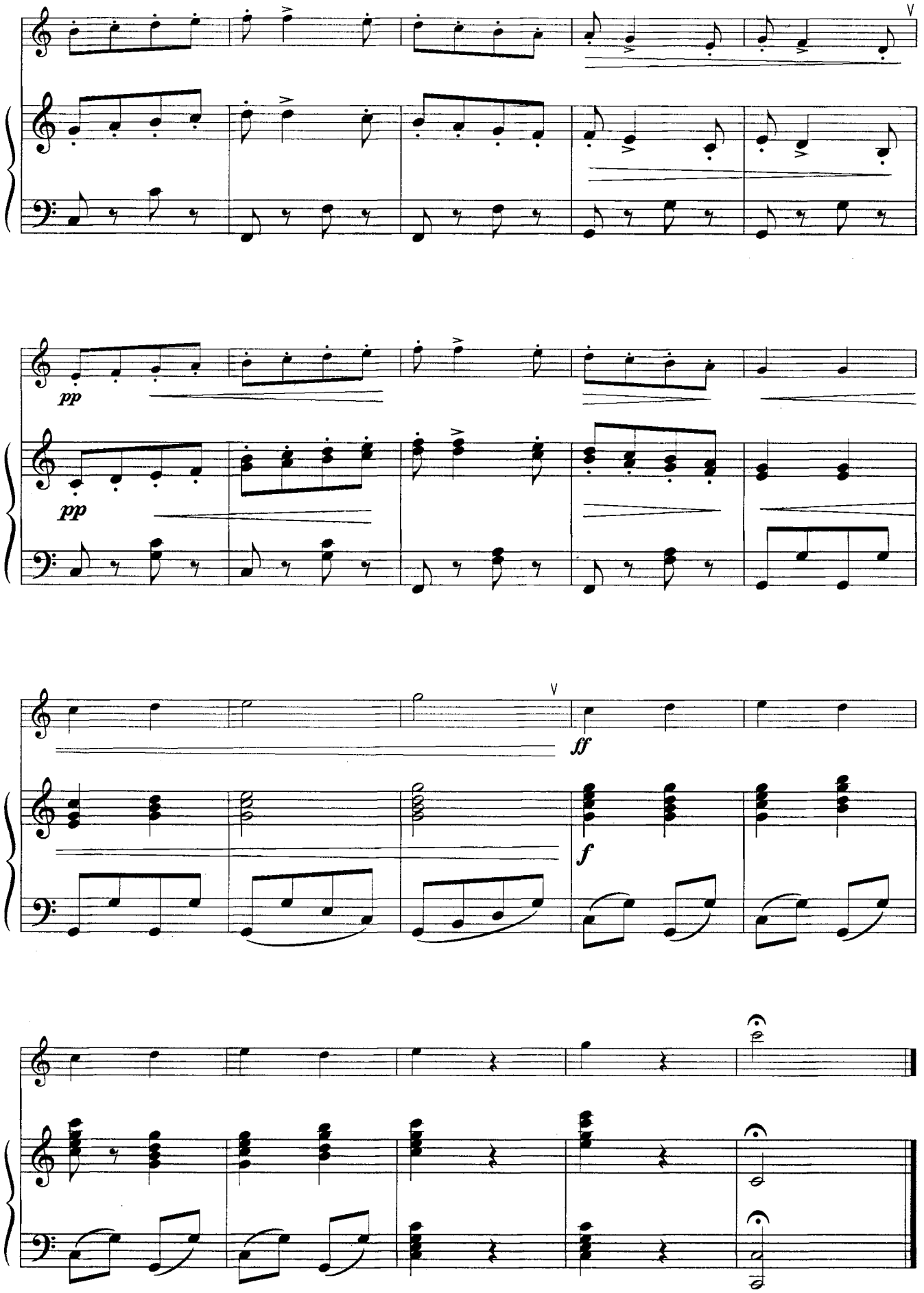
V
pp
pp
V
ff
f

Мюзетт

В. Моцарт

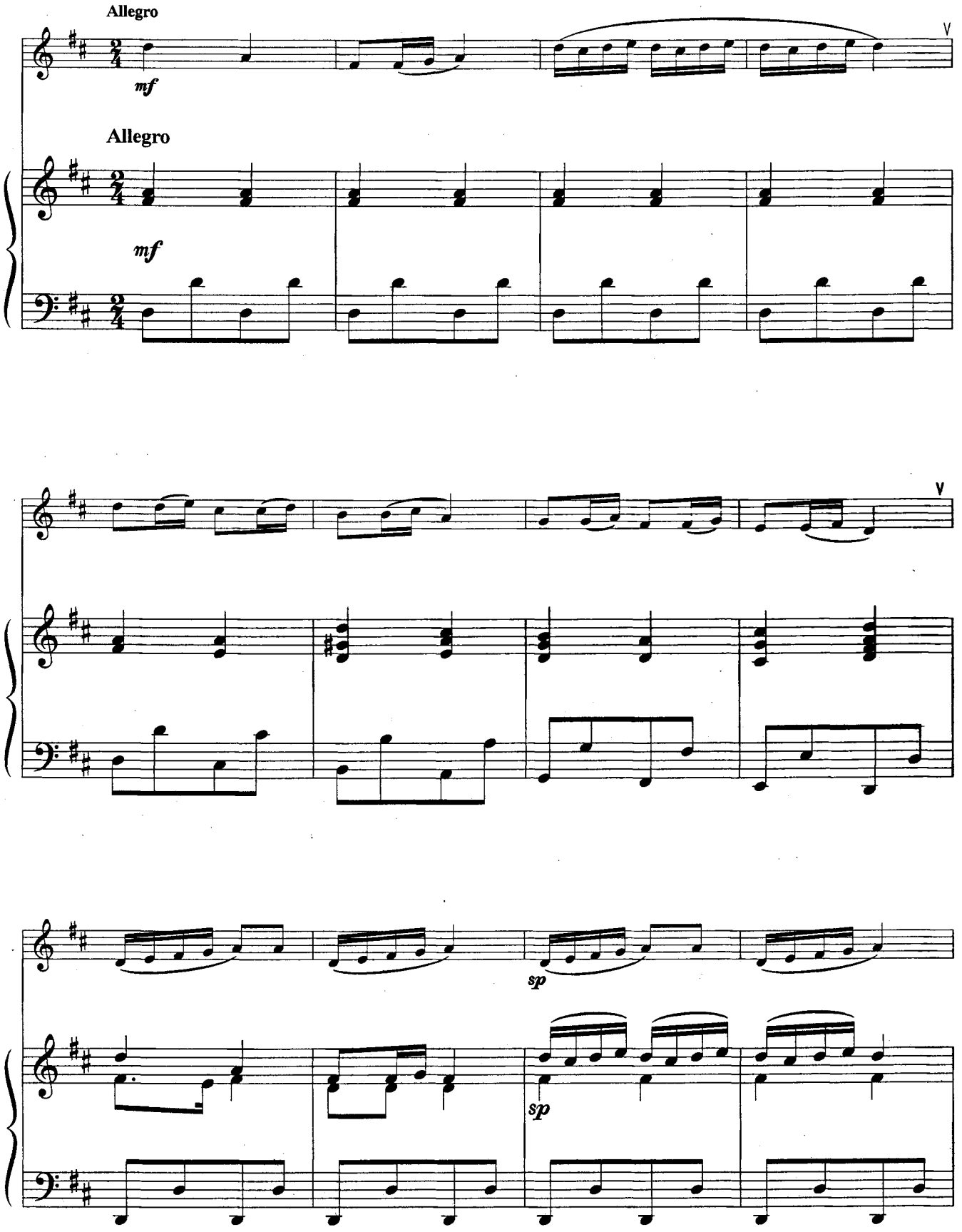

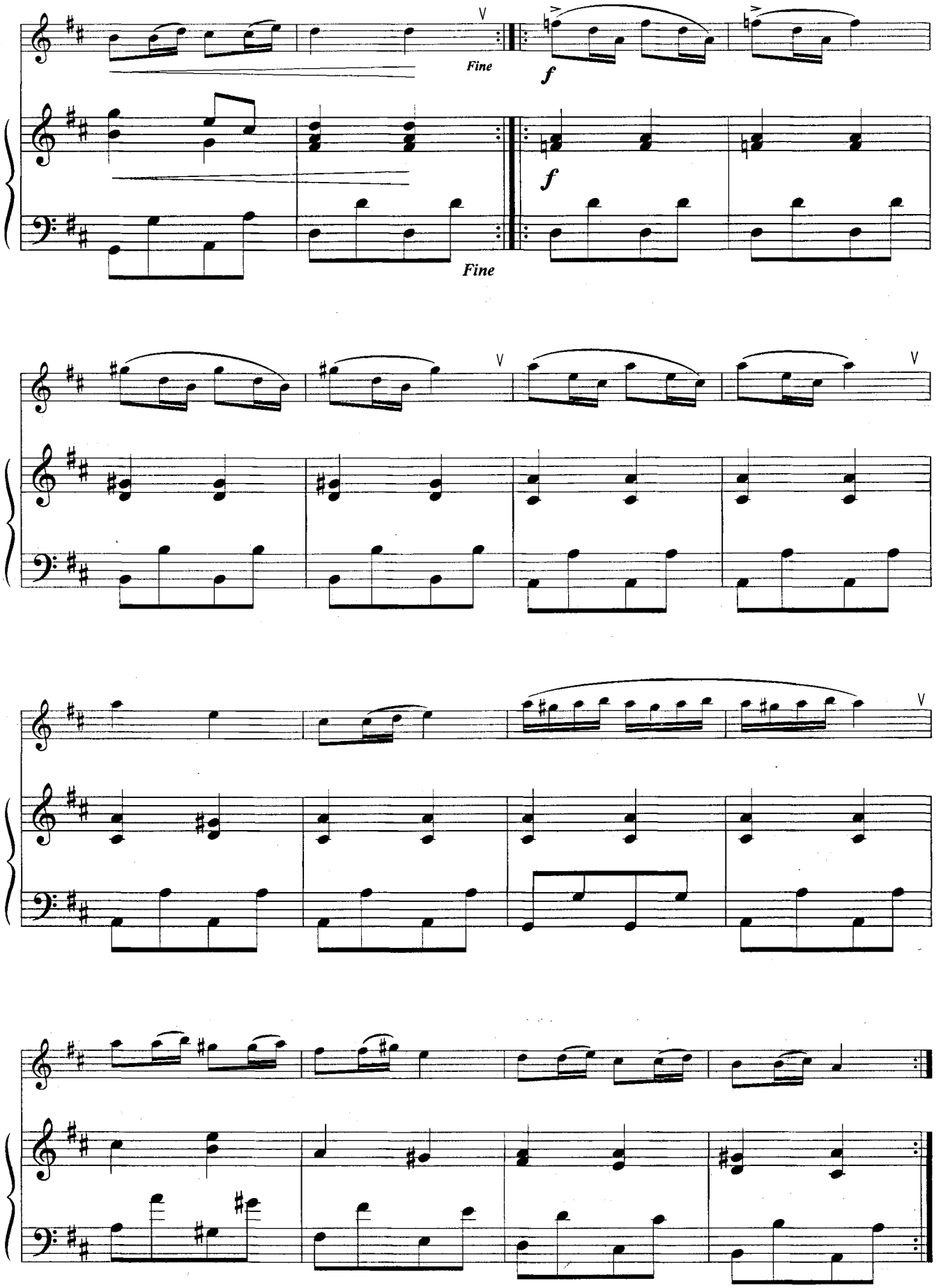

Повторить с начала до слова ***Fine***

Смелый наездник

из "Альбома для юношества"

Р. Шуман

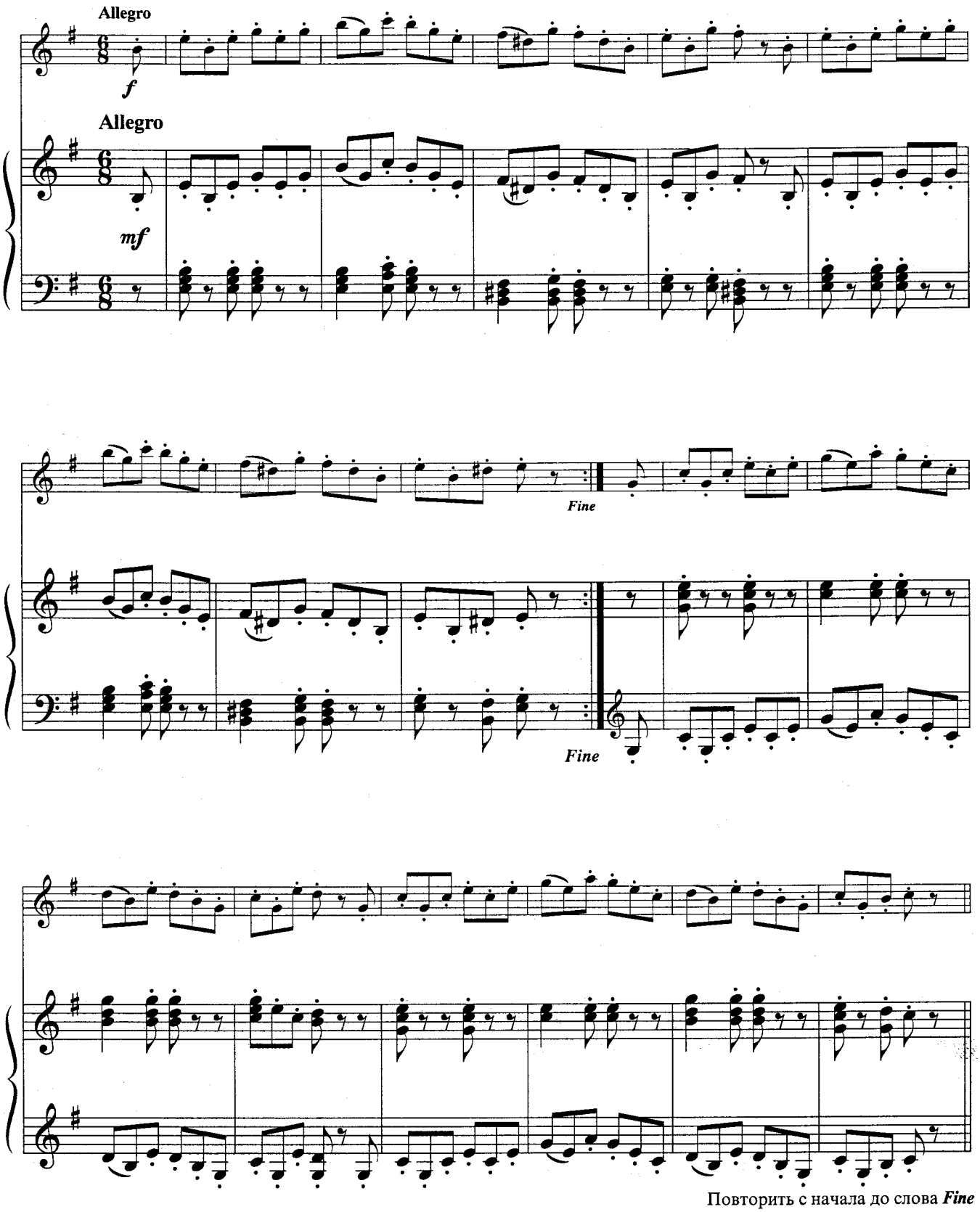

Повторить с начала до слова ***Fine***

Сонатина

К. Вебер

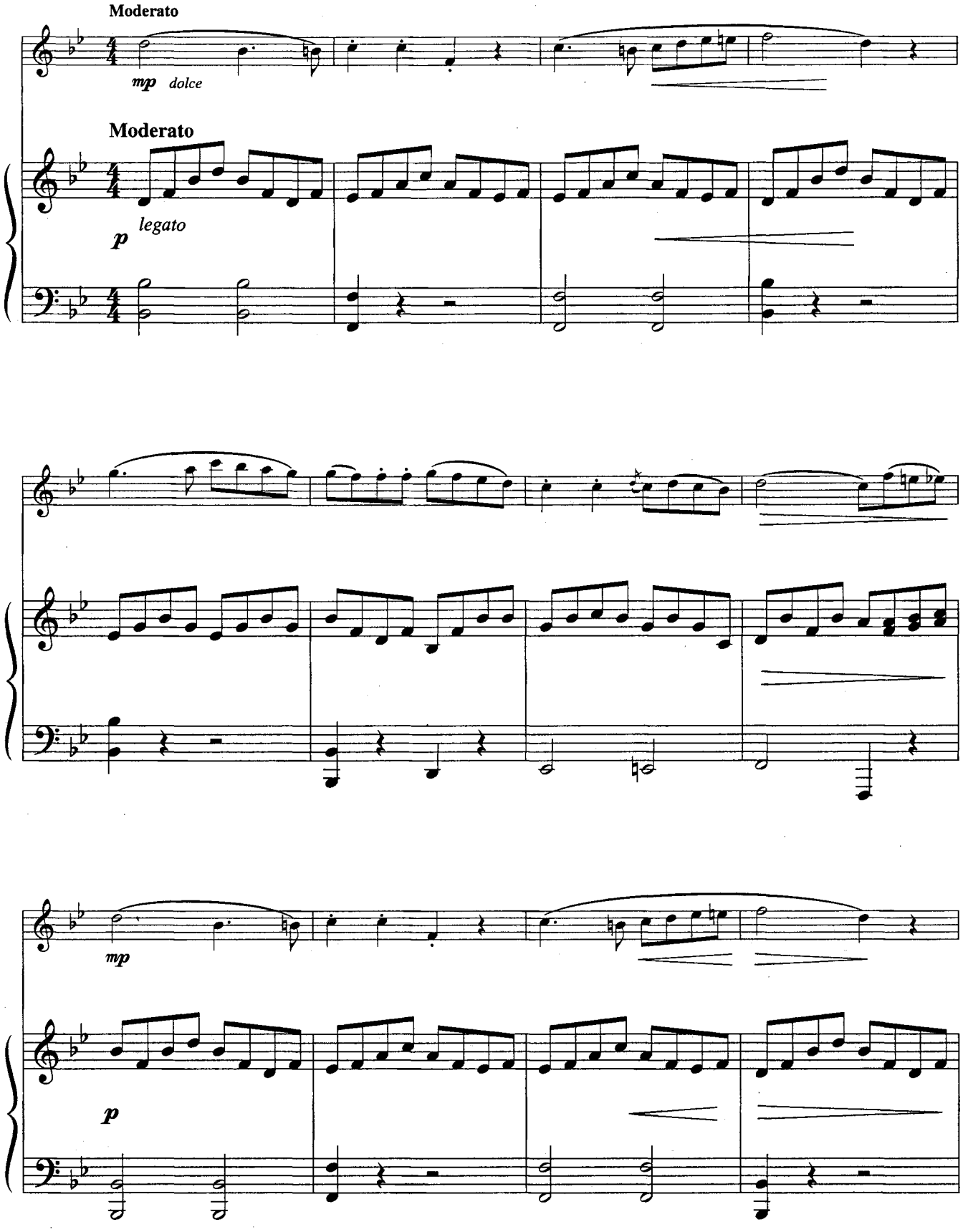

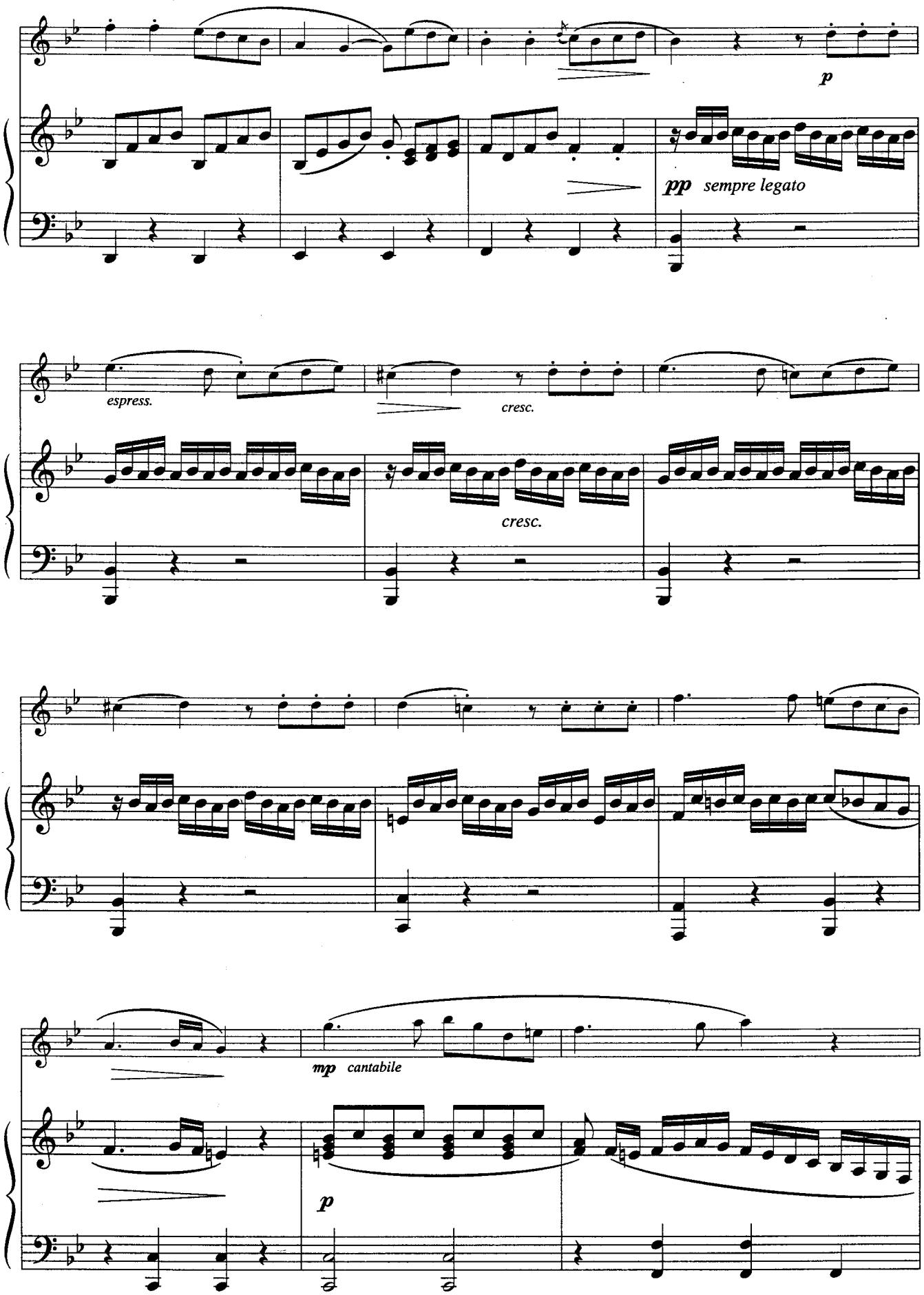
p
pp sempre legato
espress.
cresc.
cresc.
mp cantabile
p

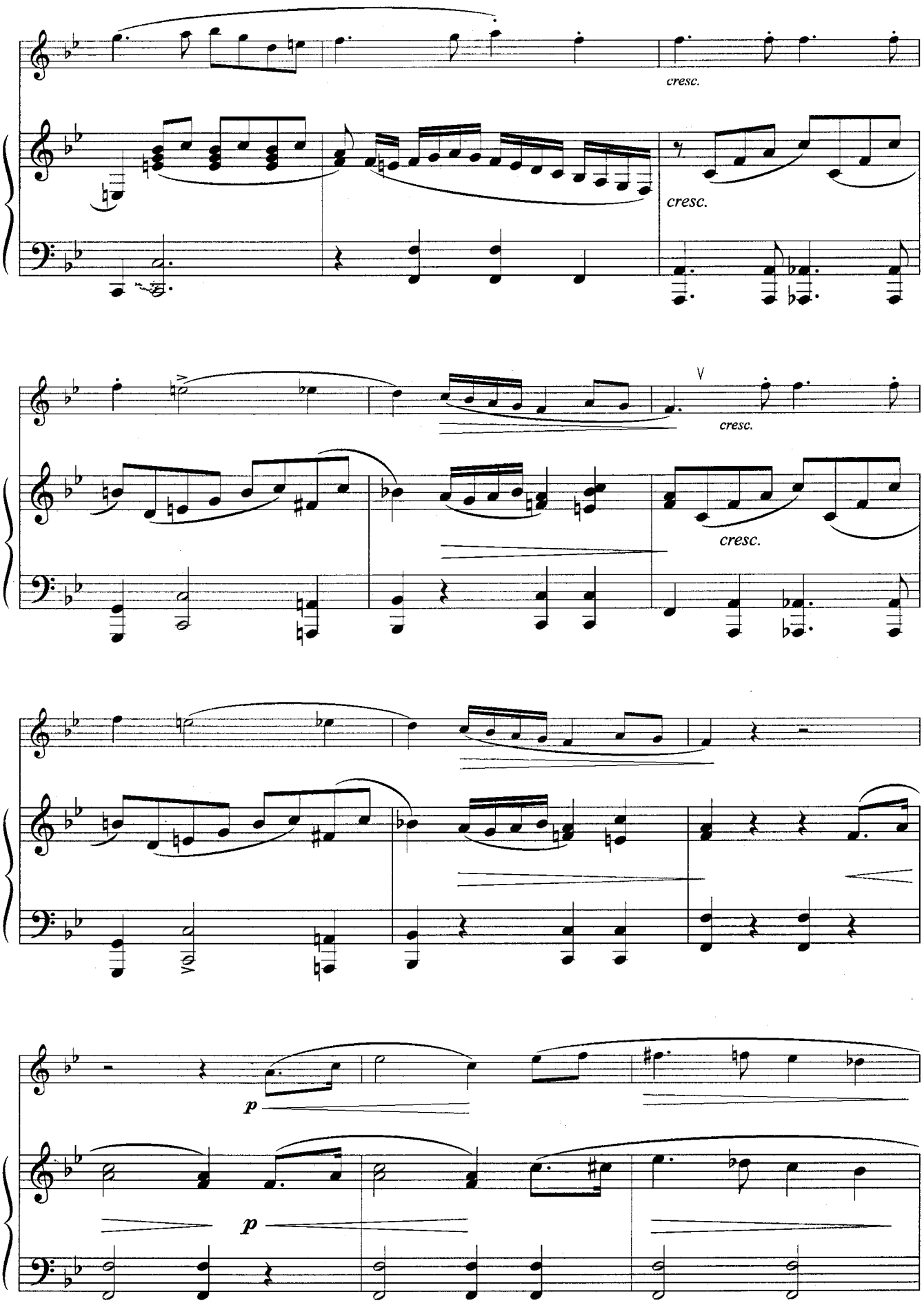
cresc.
cresc.
V
cresc.
cresc.
p
p

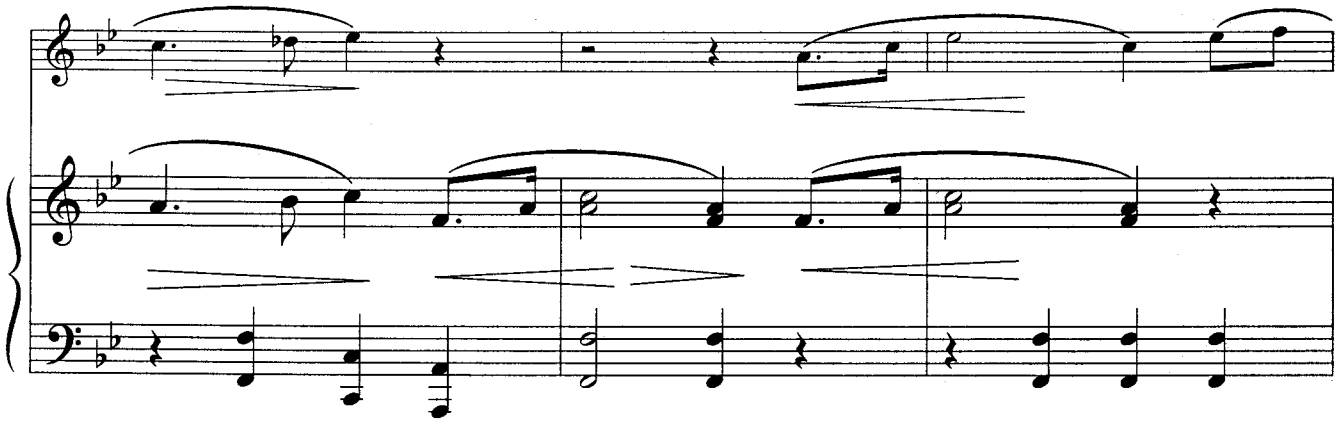

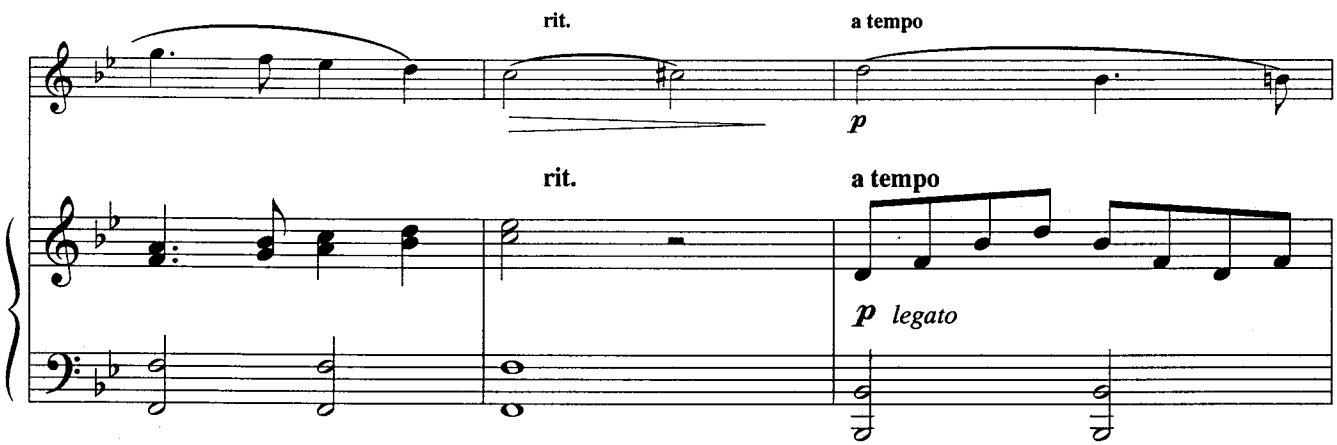
rit.
a tempo
p
rit.
a tempo
p legato

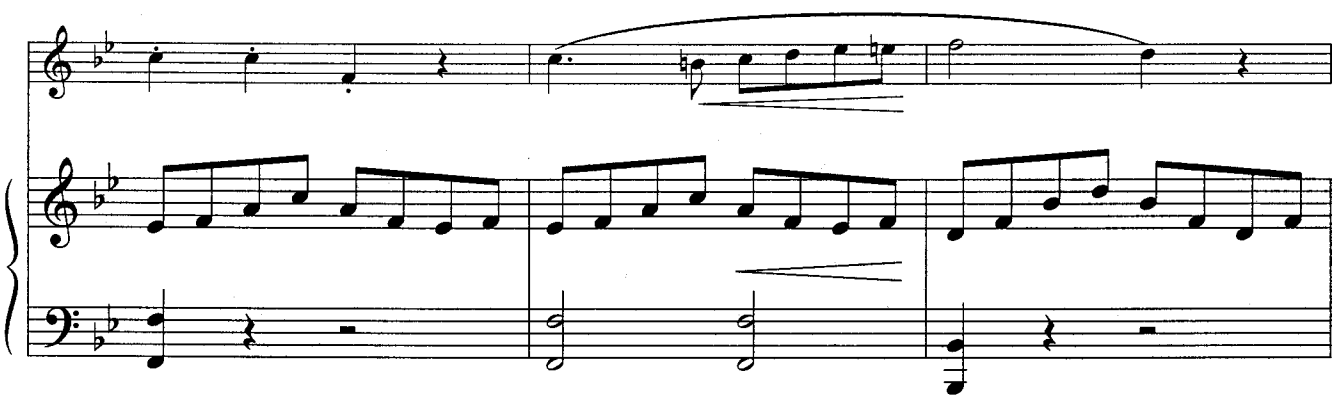

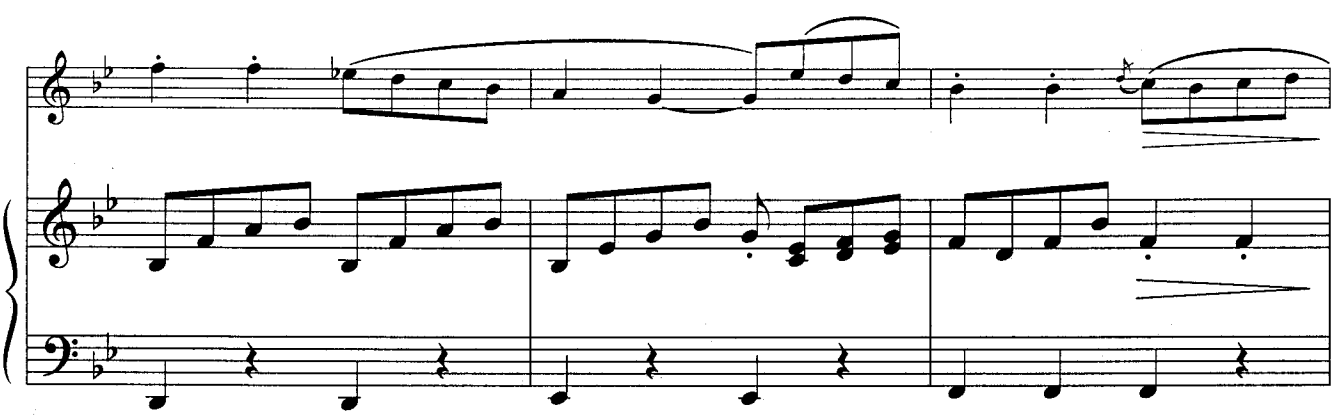

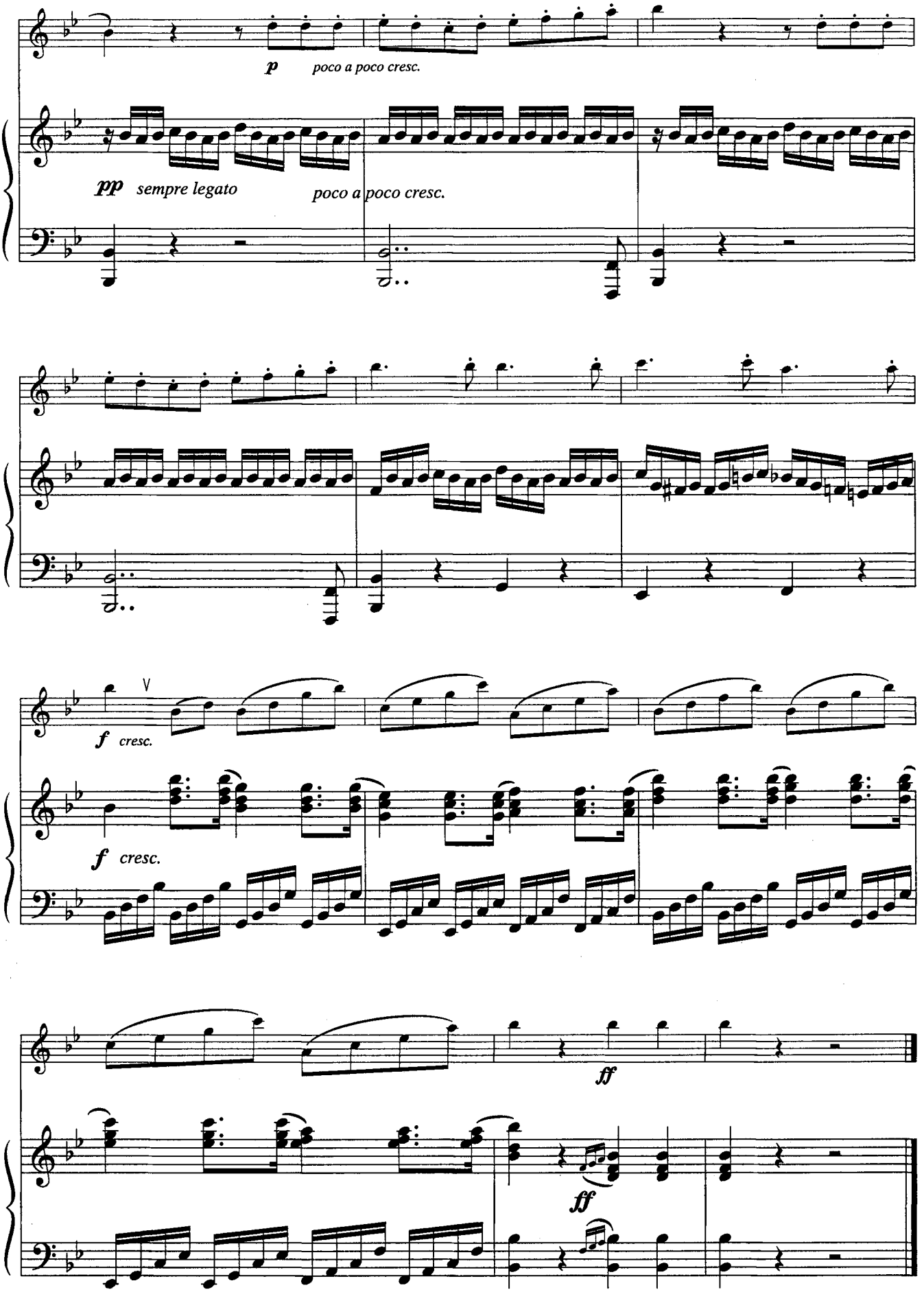
p poco a poco cresc.
pp sempre legato
poco a poco cresc.
f cresc.
f cresc.
ff
ff

Три экоссеза

Ф. Шуберт

№ 1

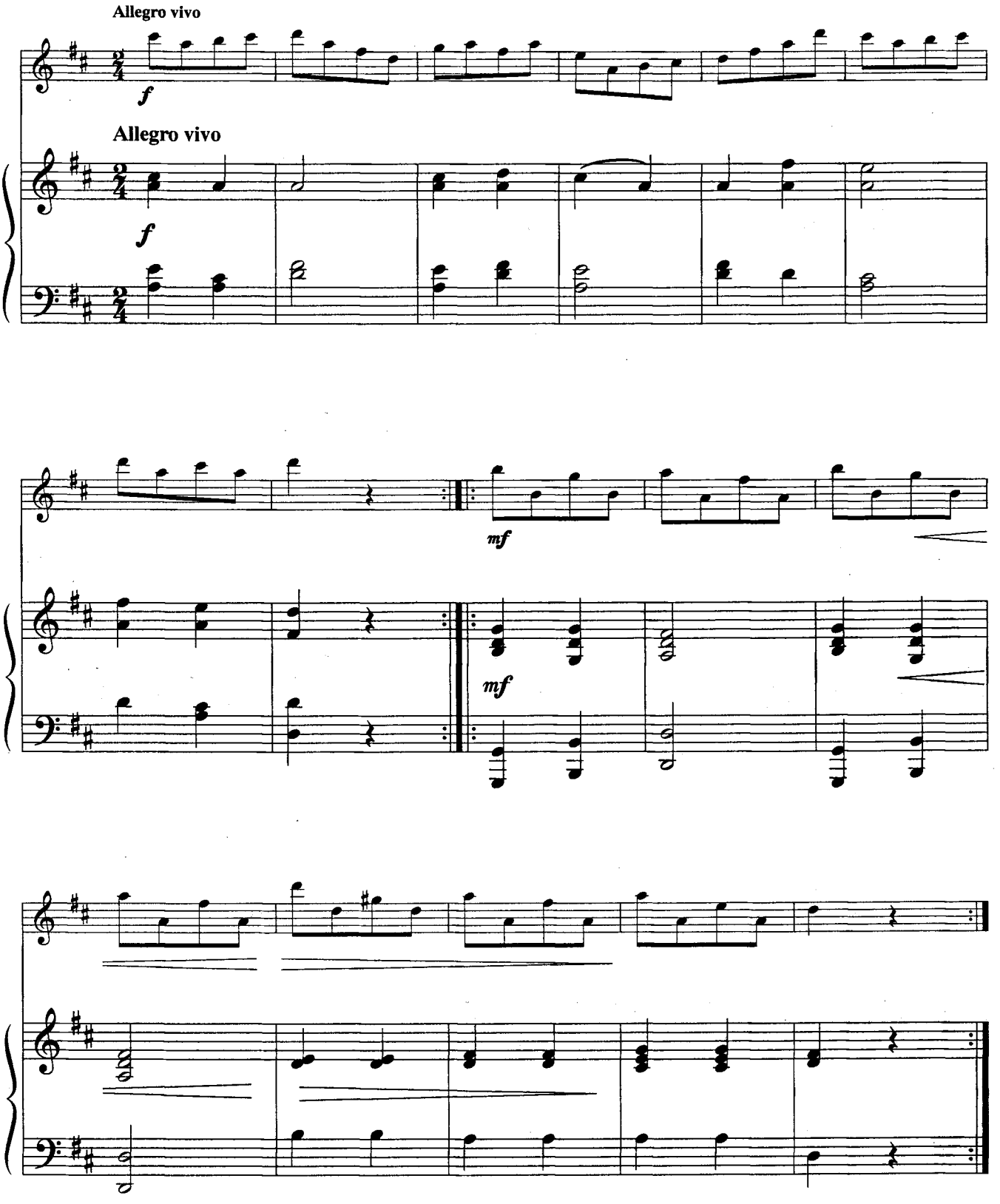

№ 2

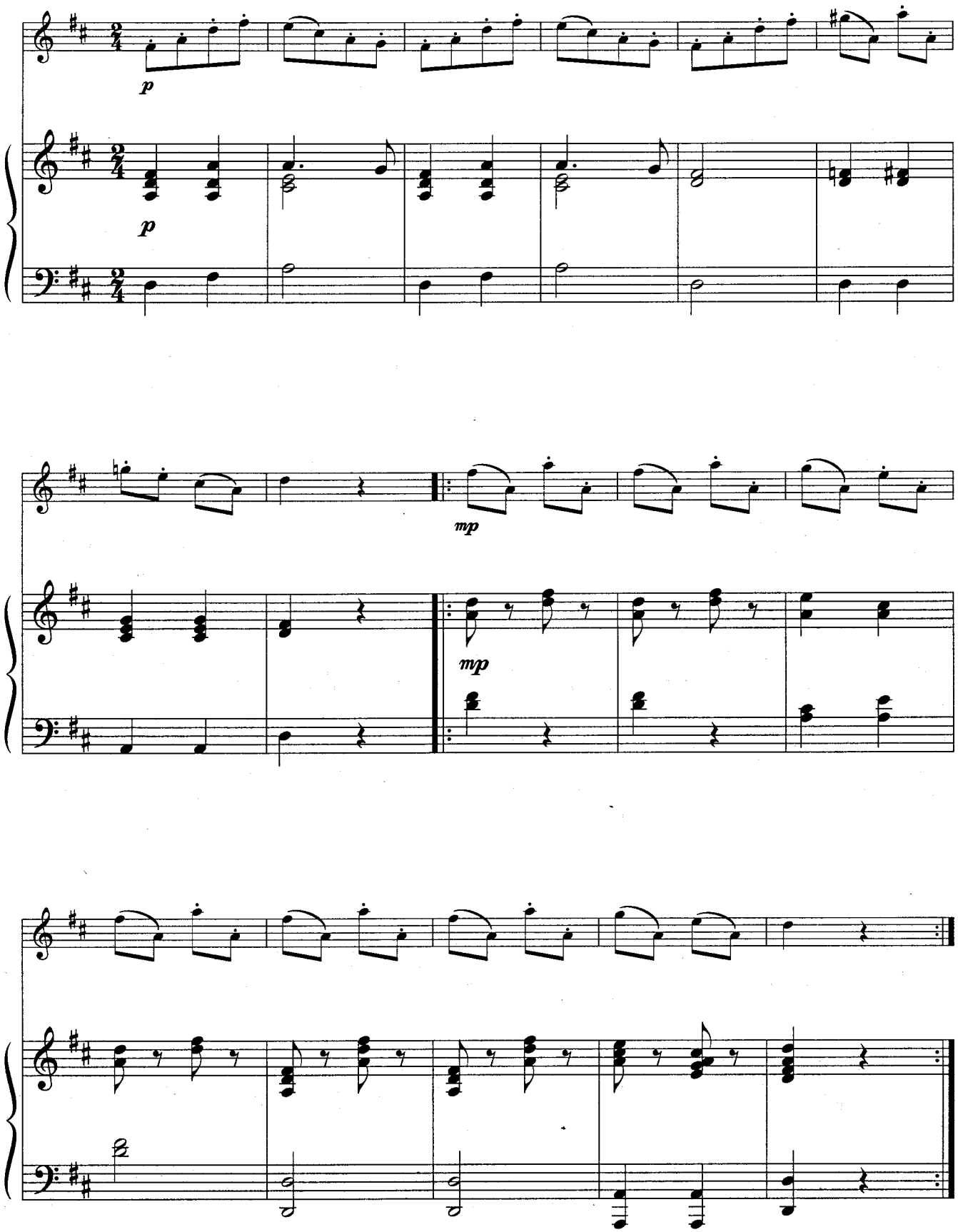

№ 3

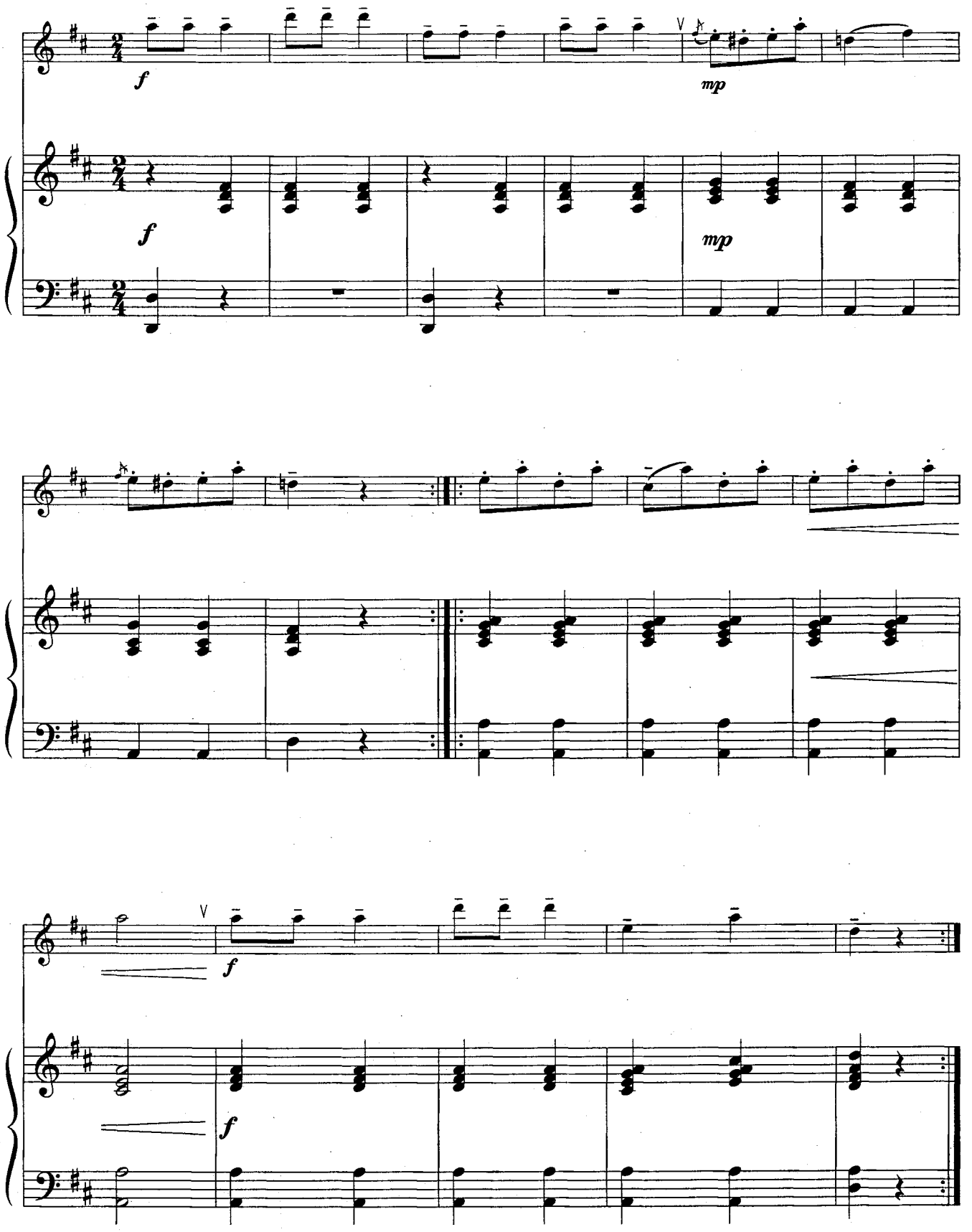

Аллегро

Г. Гендель

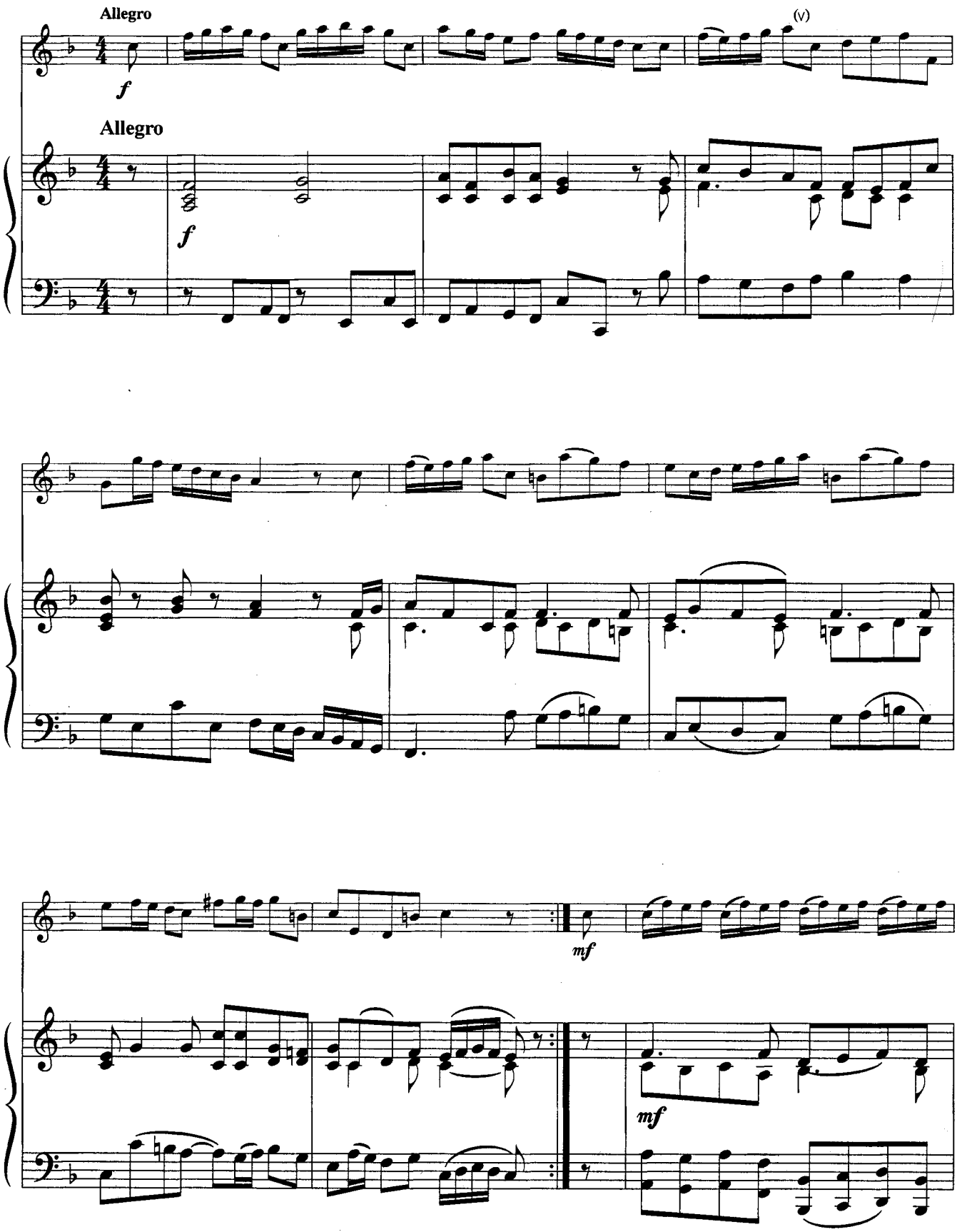

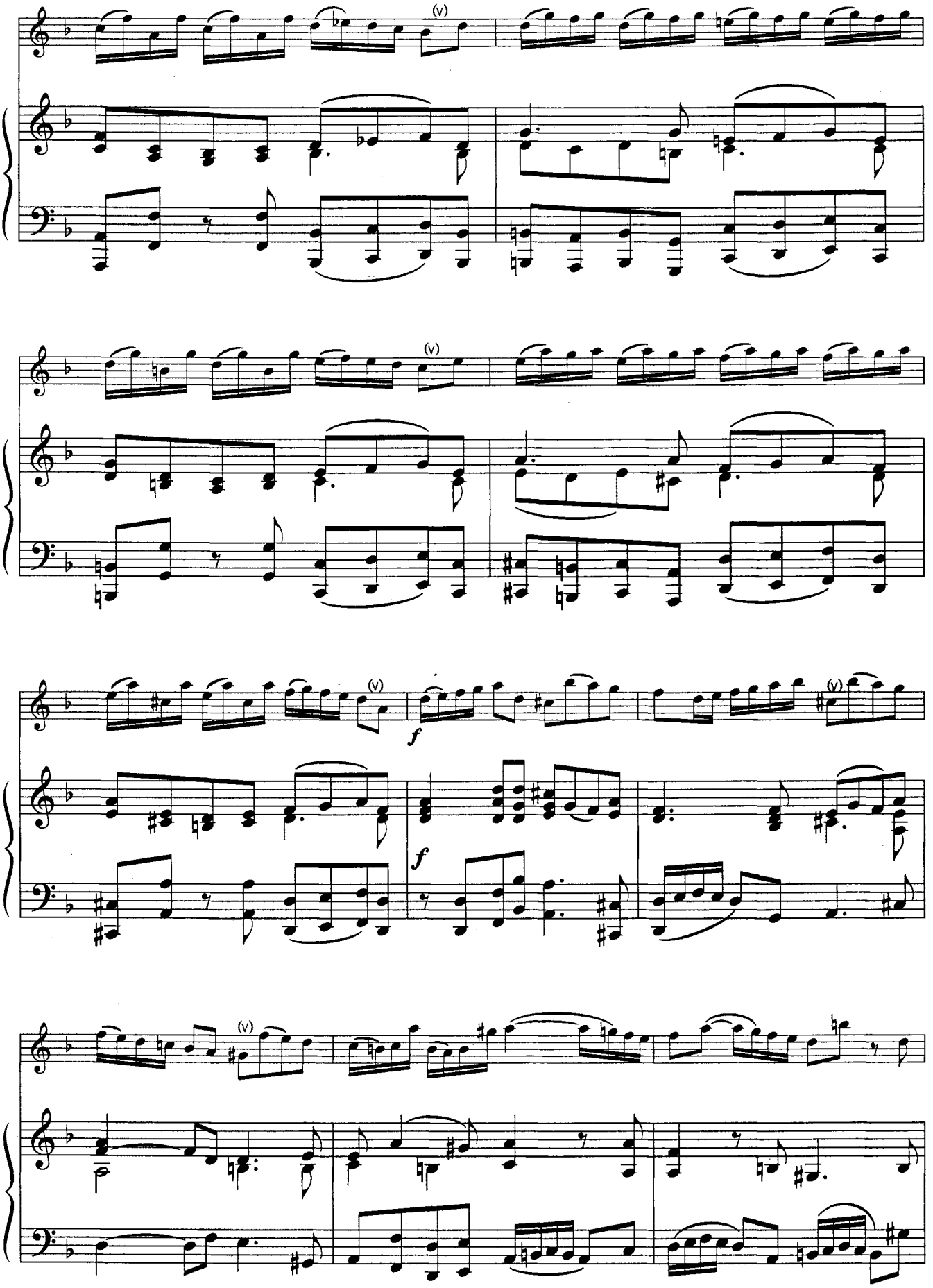
(v)
(v)
(v)
f
f
(v)

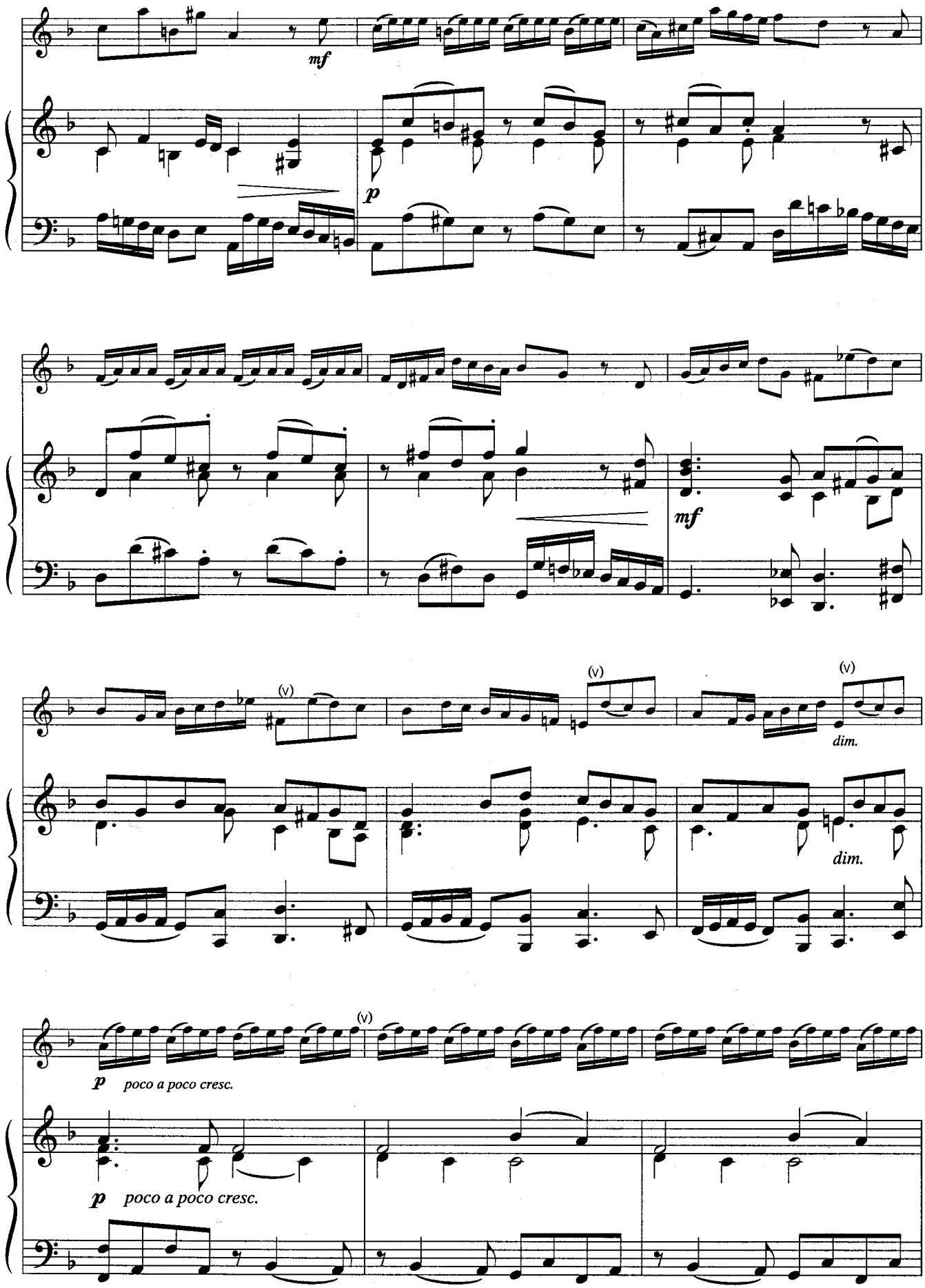
mf
p
mf
(v)
(v)
dim.
dim.
(v)
p poco a poco cresc.
p poco a poco cresc.

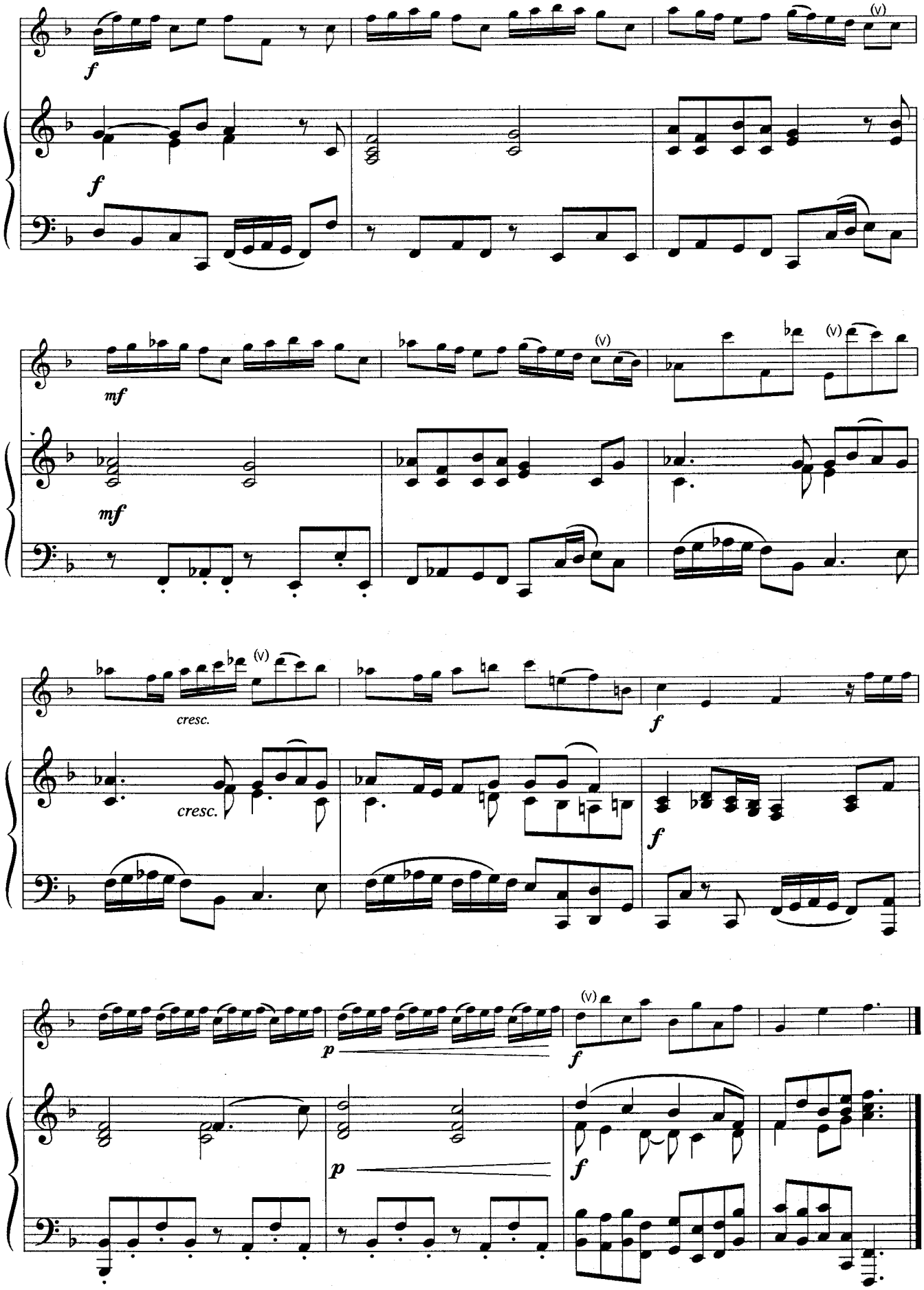
f
(V)
mf
cresc.
p

Жига

А. Вивальди

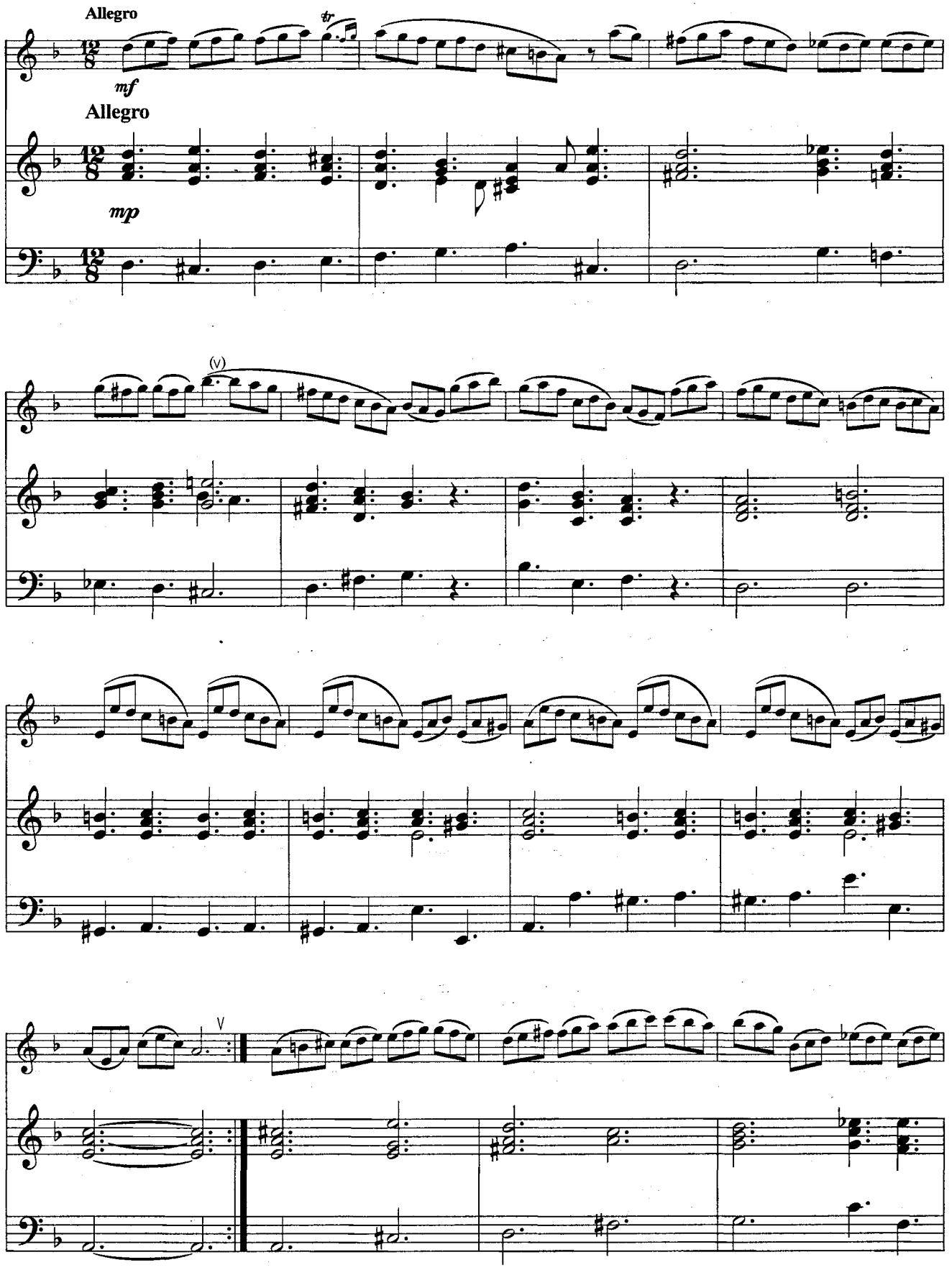

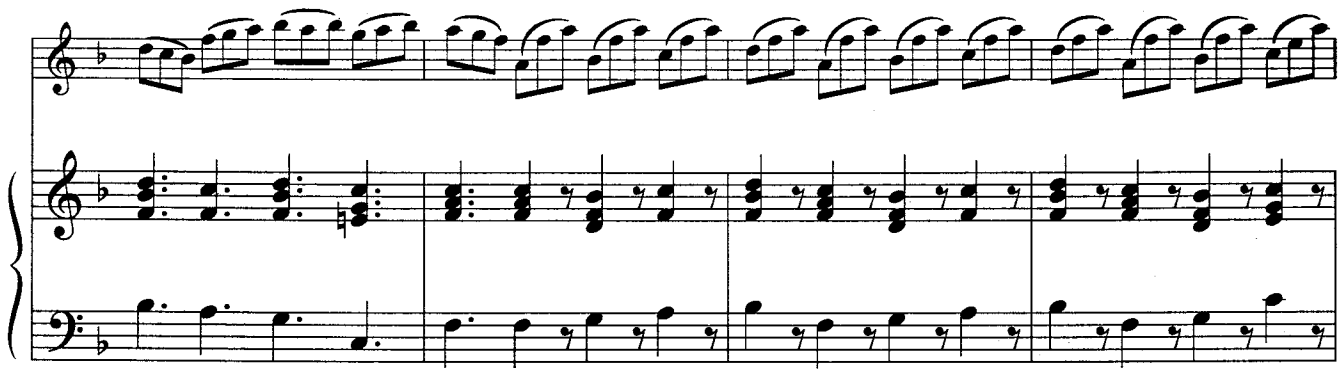

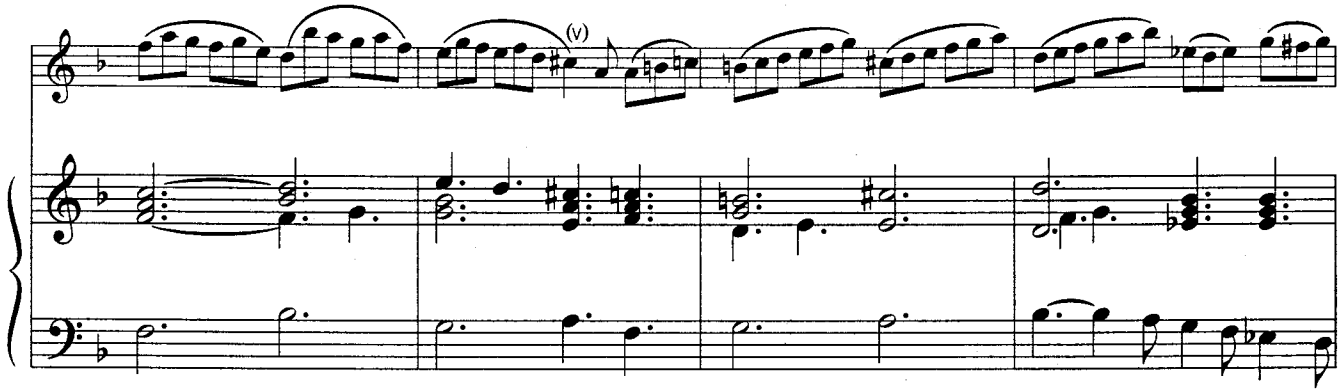
(v)

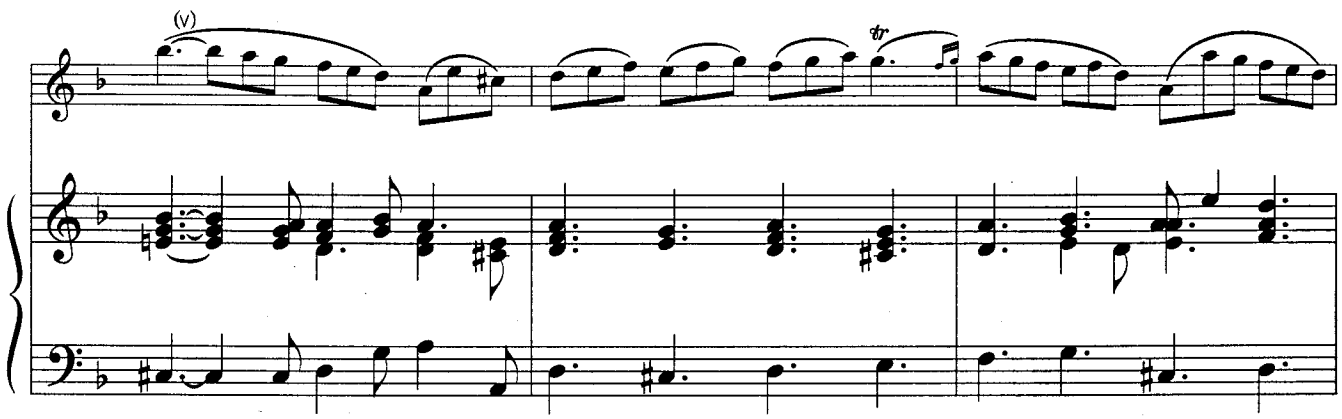
(v)
tr

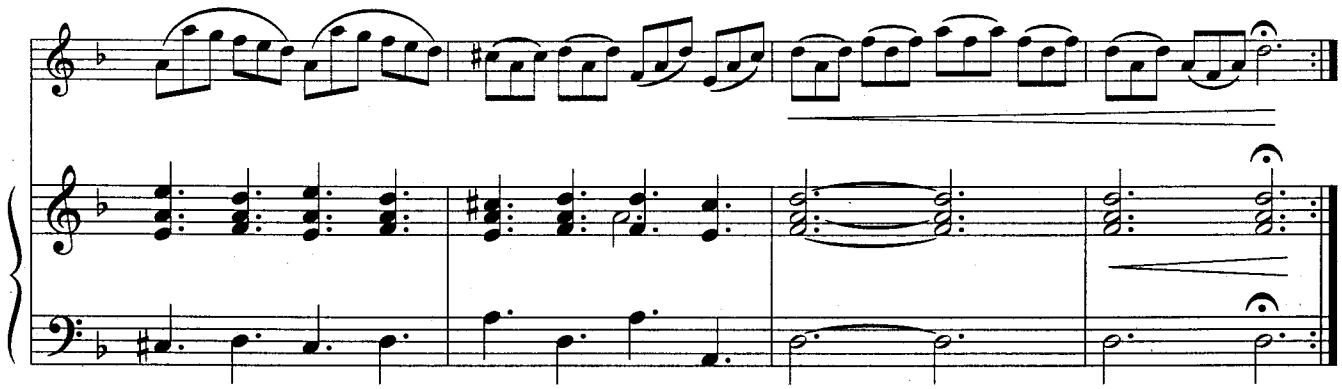

Санта Лючия

Итальянская народная песня

Обработка И. Оленчика

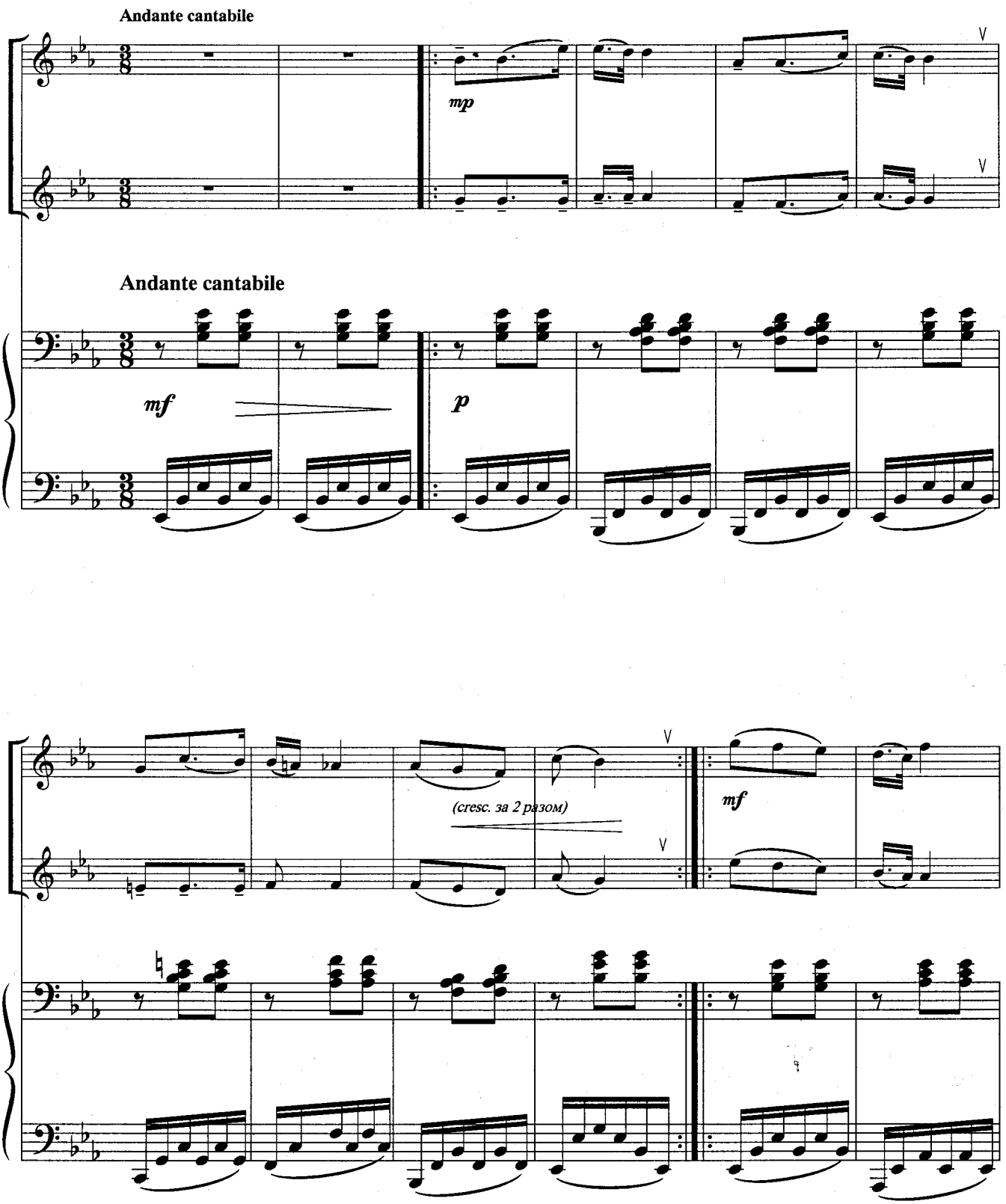

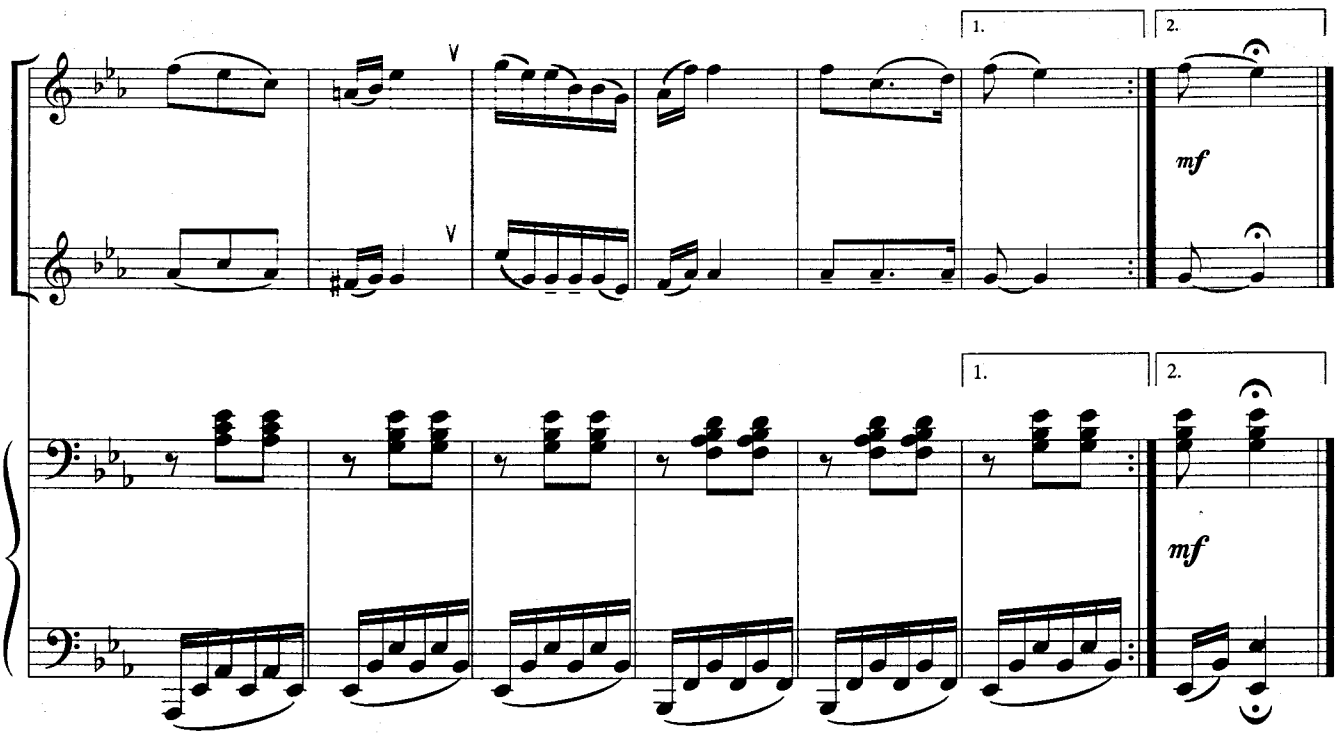

Менуэт

из оперы "Дон Жуан"

В. Моцарт

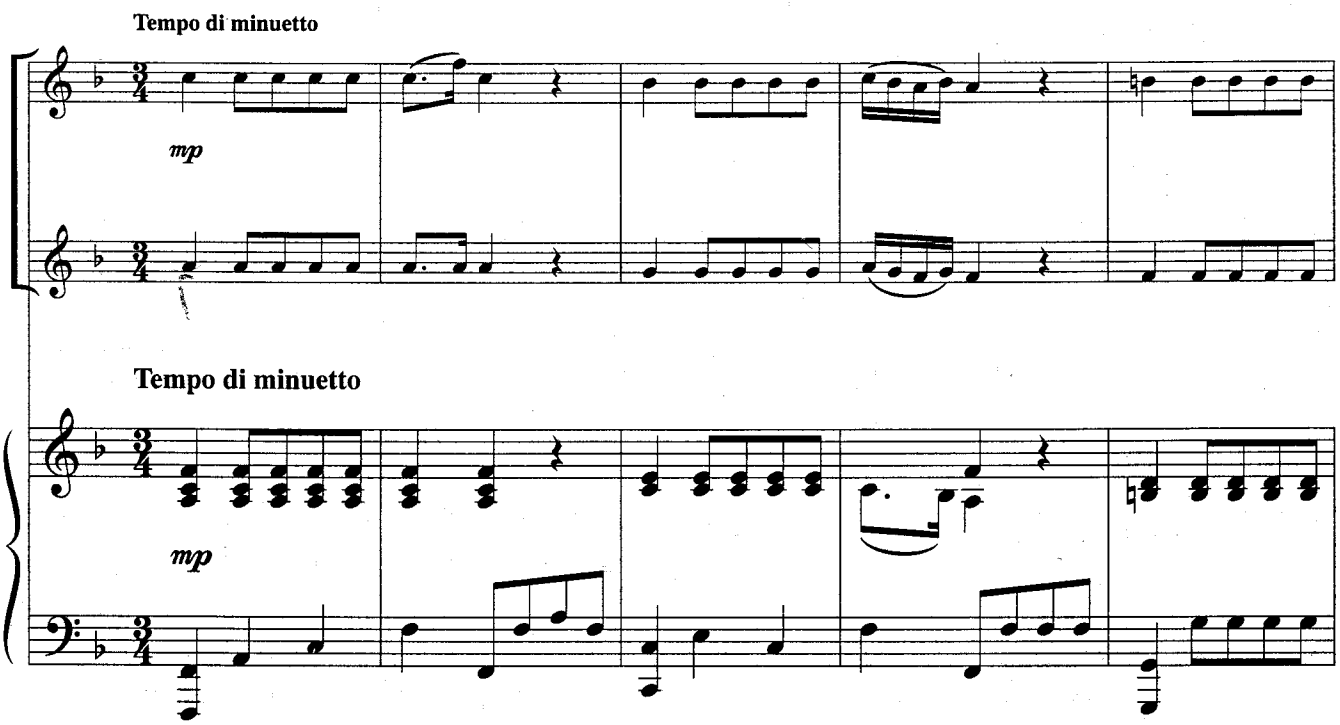

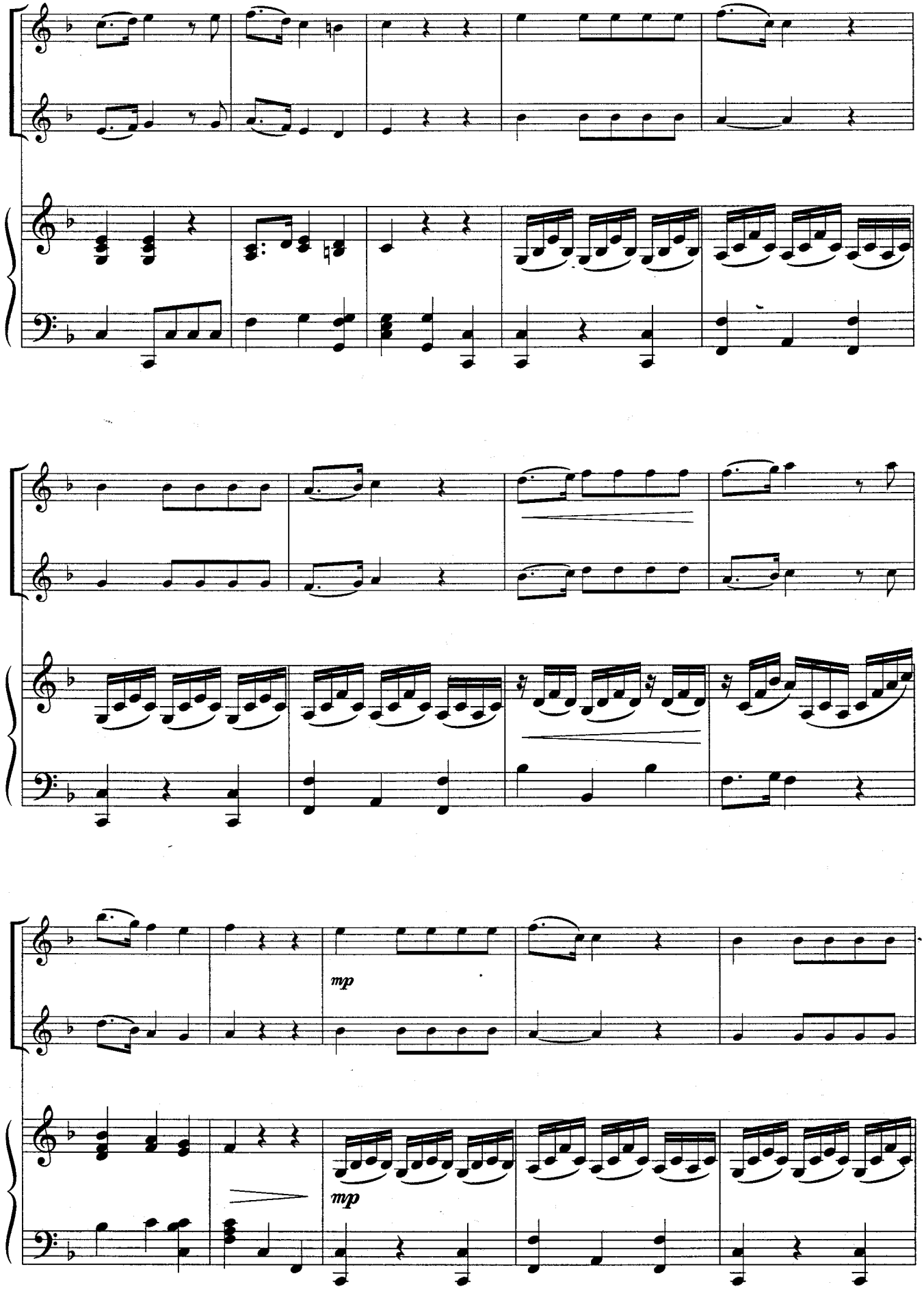
mp
mp

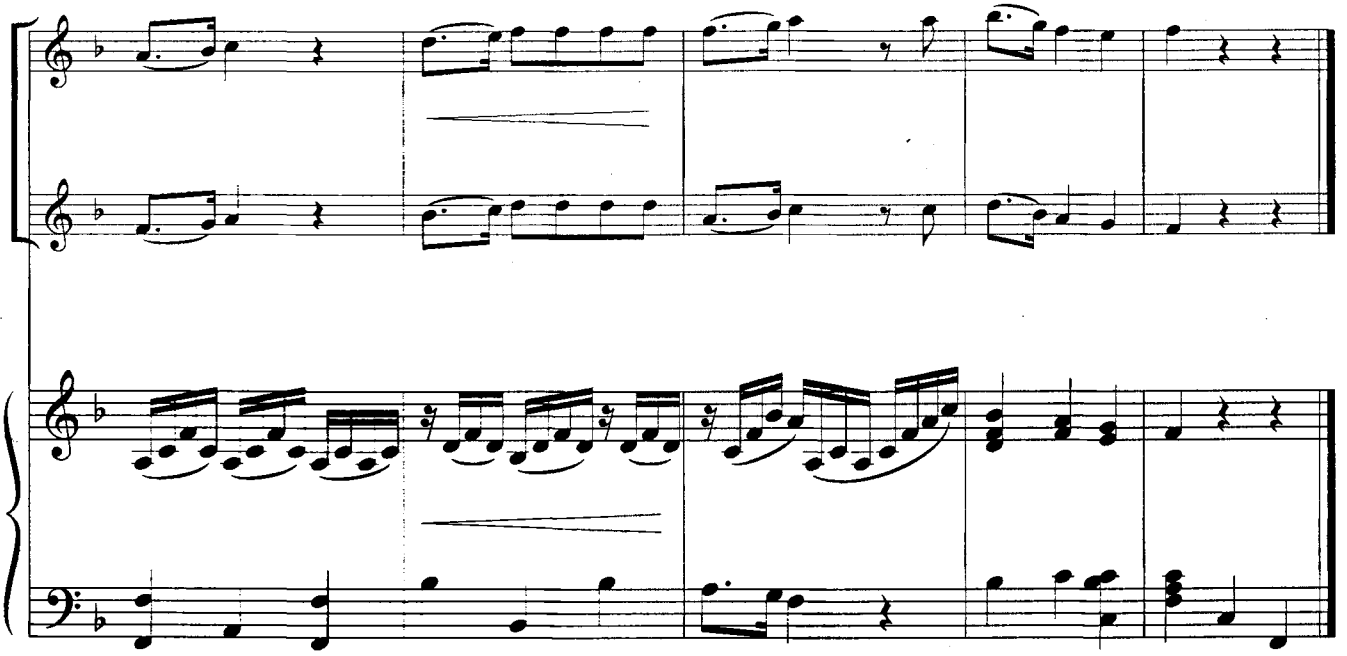

Музыкальный момент

Ф. Шуберт

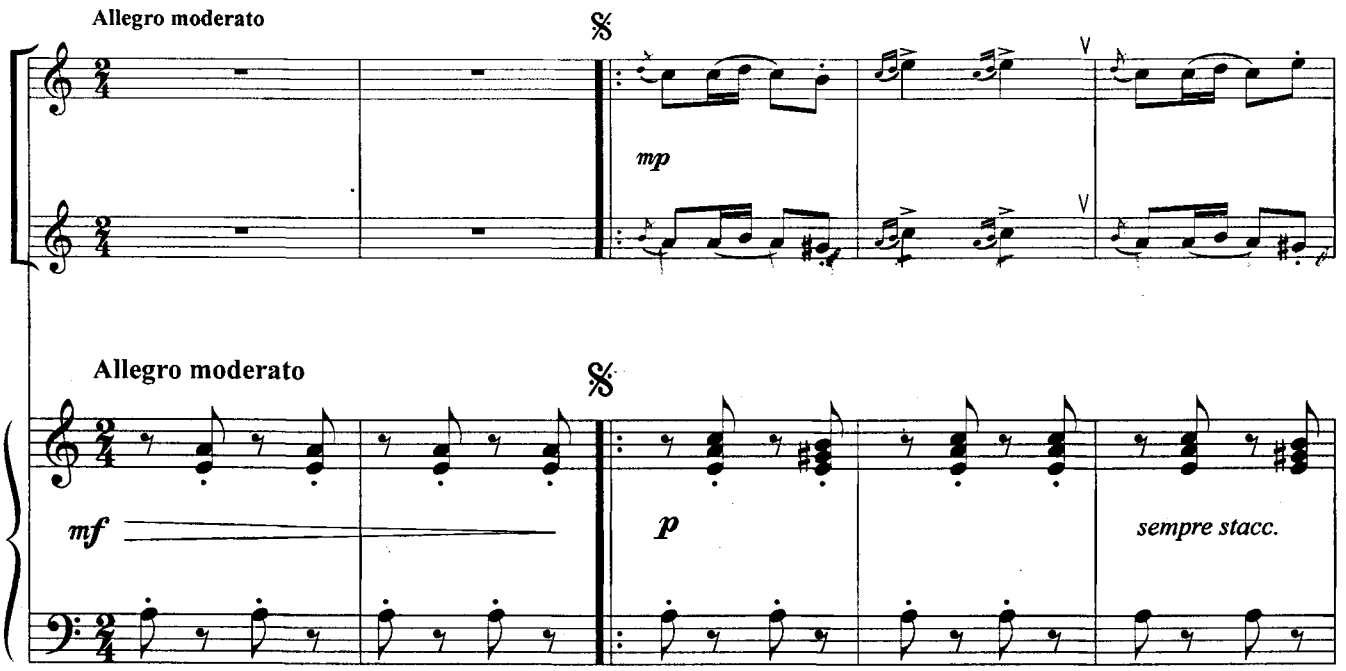

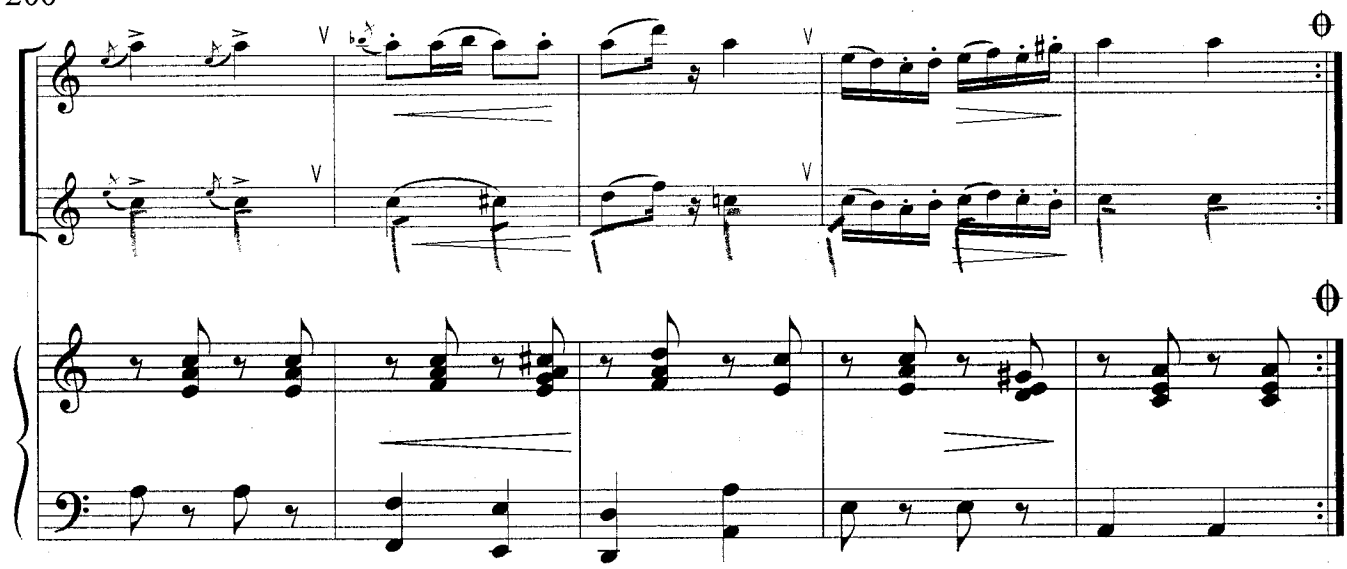

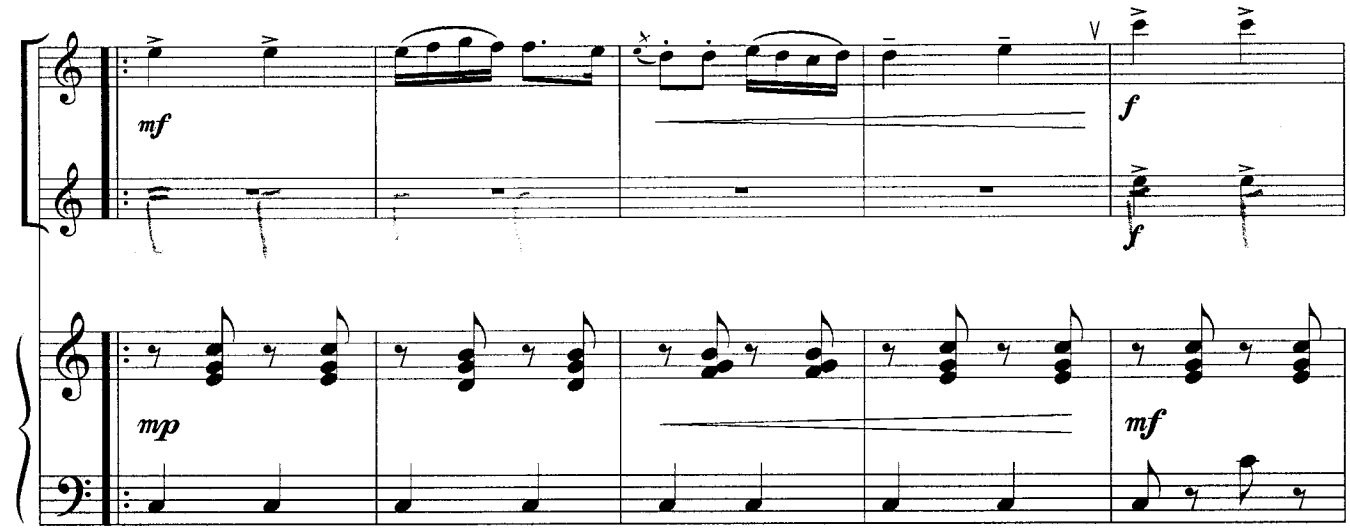
mf
mp
f
f
mf

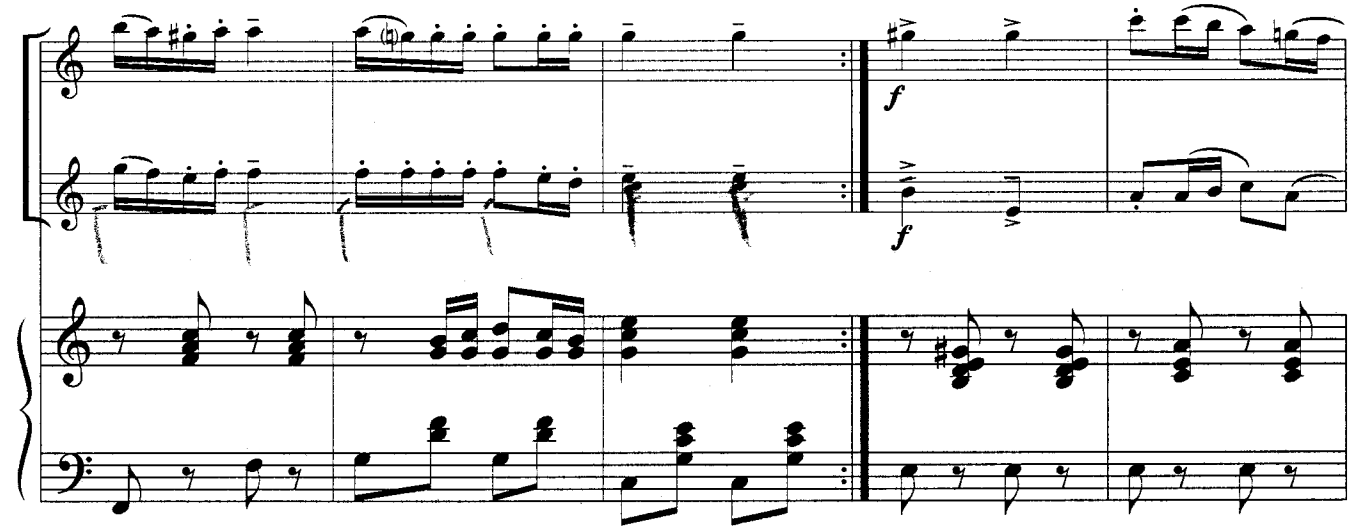
f
f

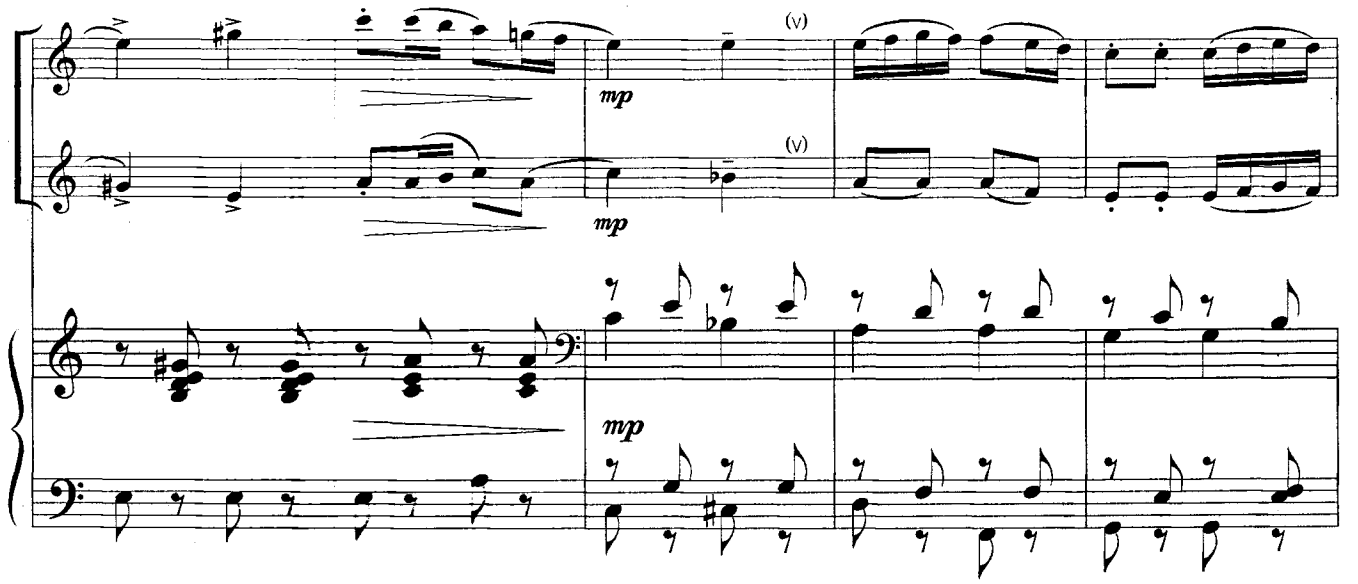

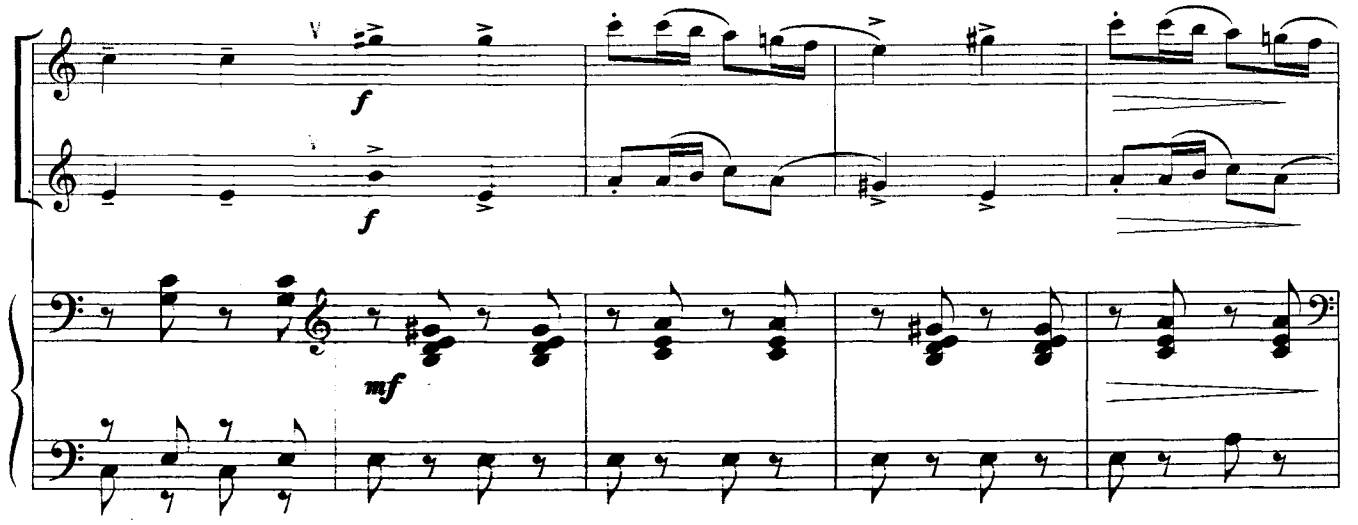

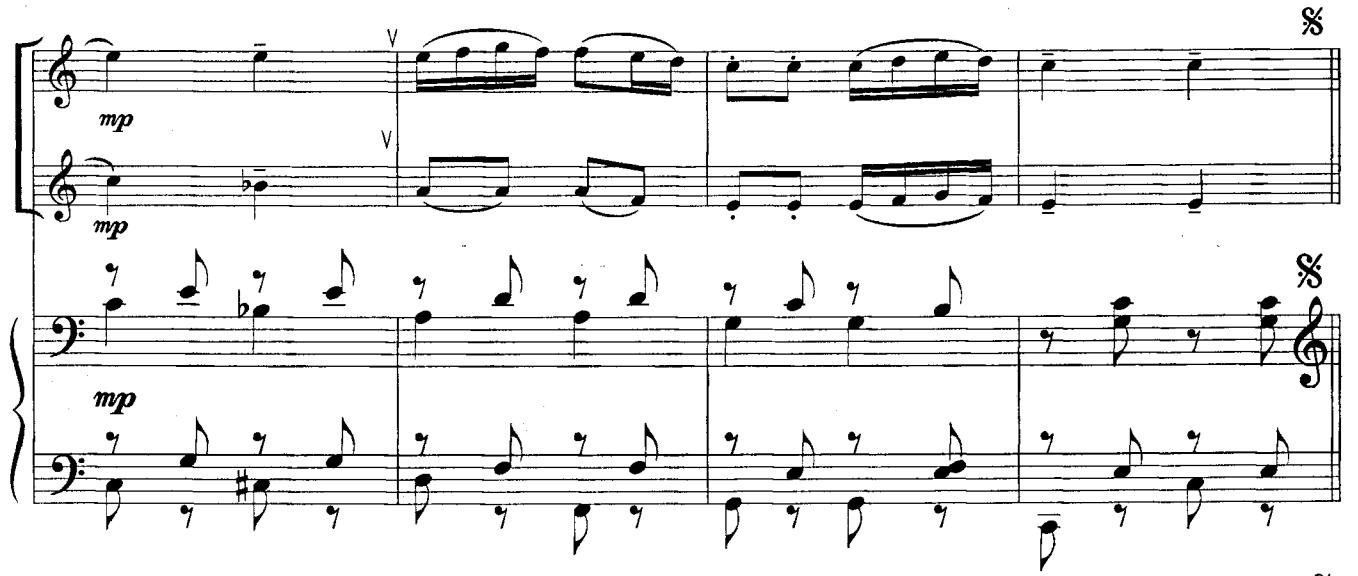

Повторить с начала от знака 𝄋
и дальше от 𝄐 на 𝄐

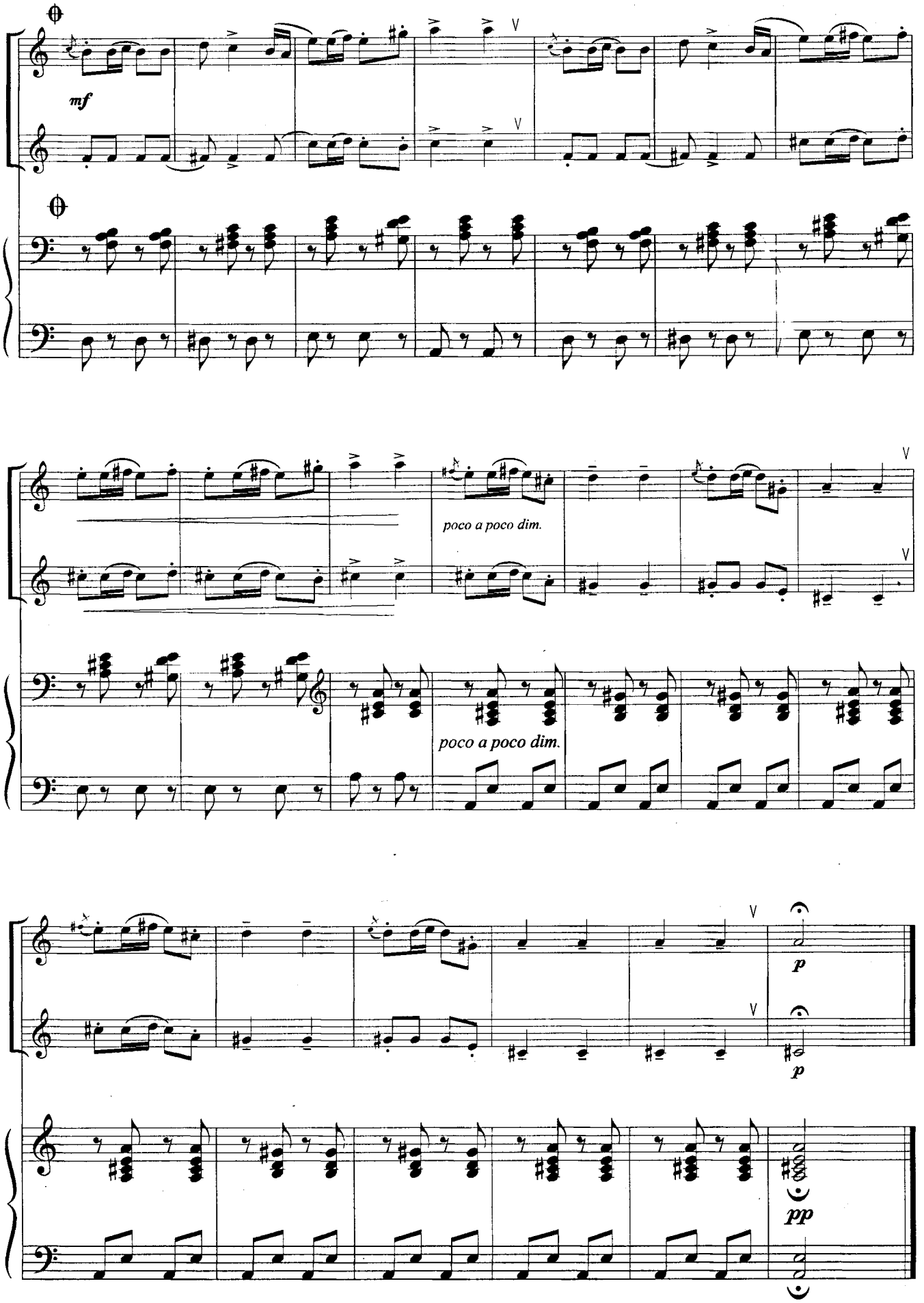
mf
poco a poco dim.
poco a poco dim.
p
p
pp

Танец маленьких лебедей

из балета "Лебединое озеро"

П. Чайковский
Обработка И. Оленчика

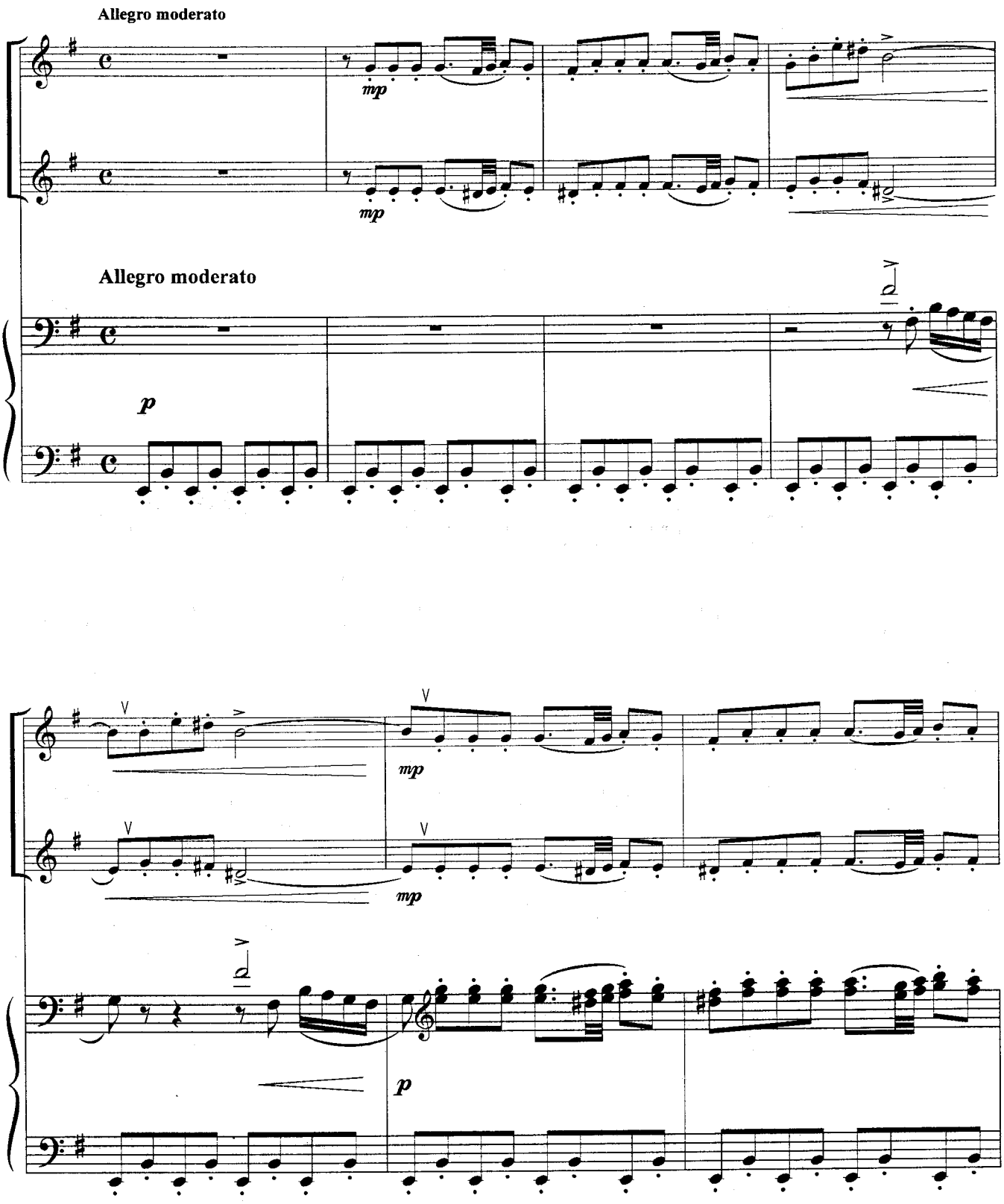

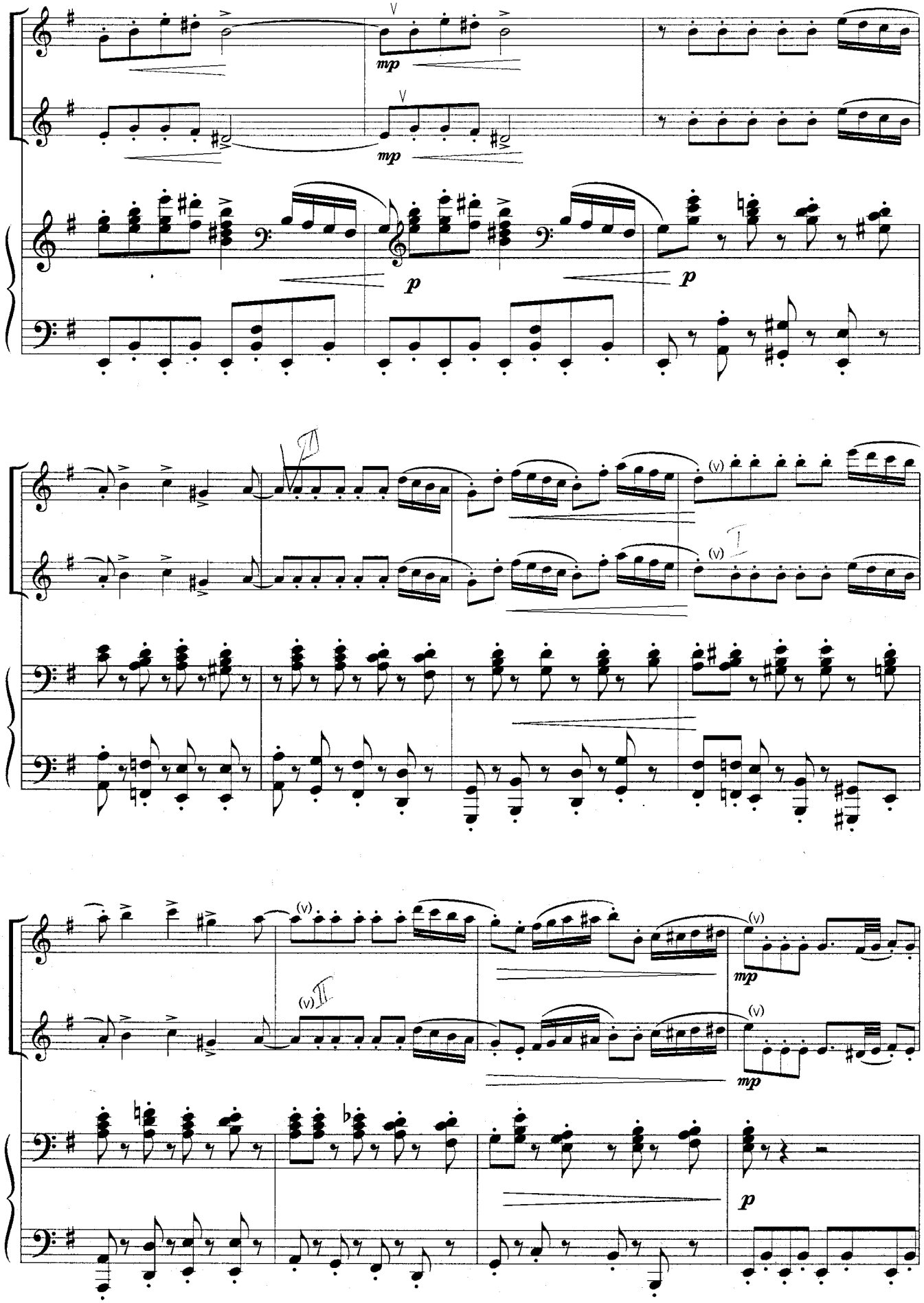
mp
mp
p
p
(v)
(v)
(v)
(v)
(v)
(v)
mp
mp
p

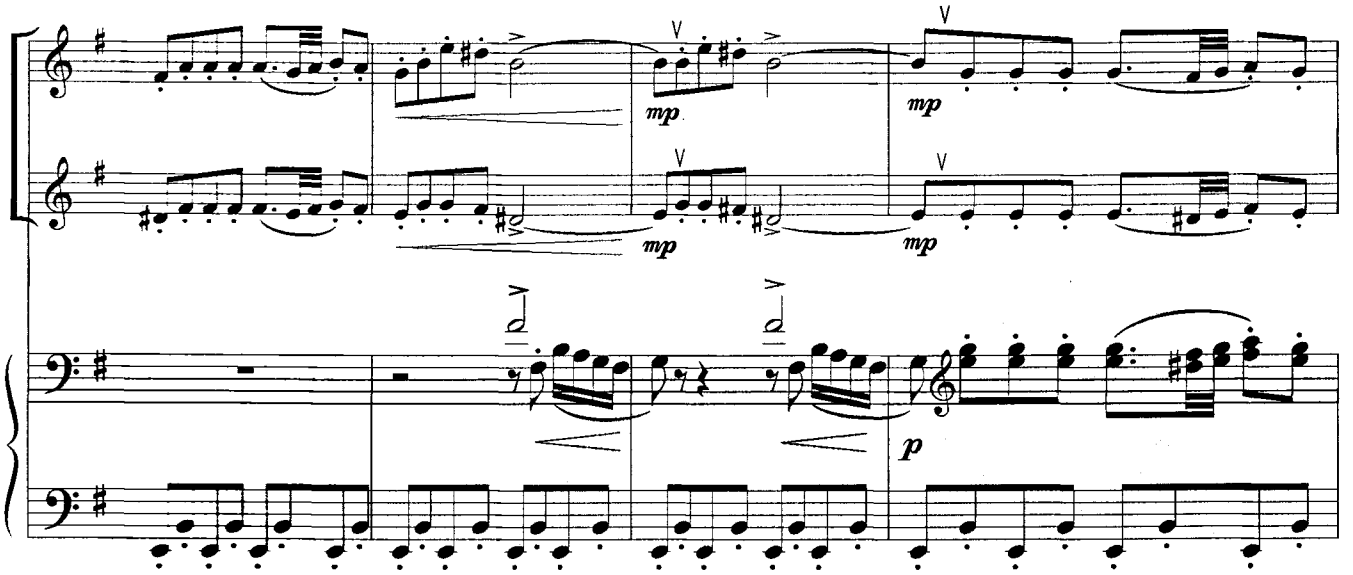
mp
mp
mp
mp
p

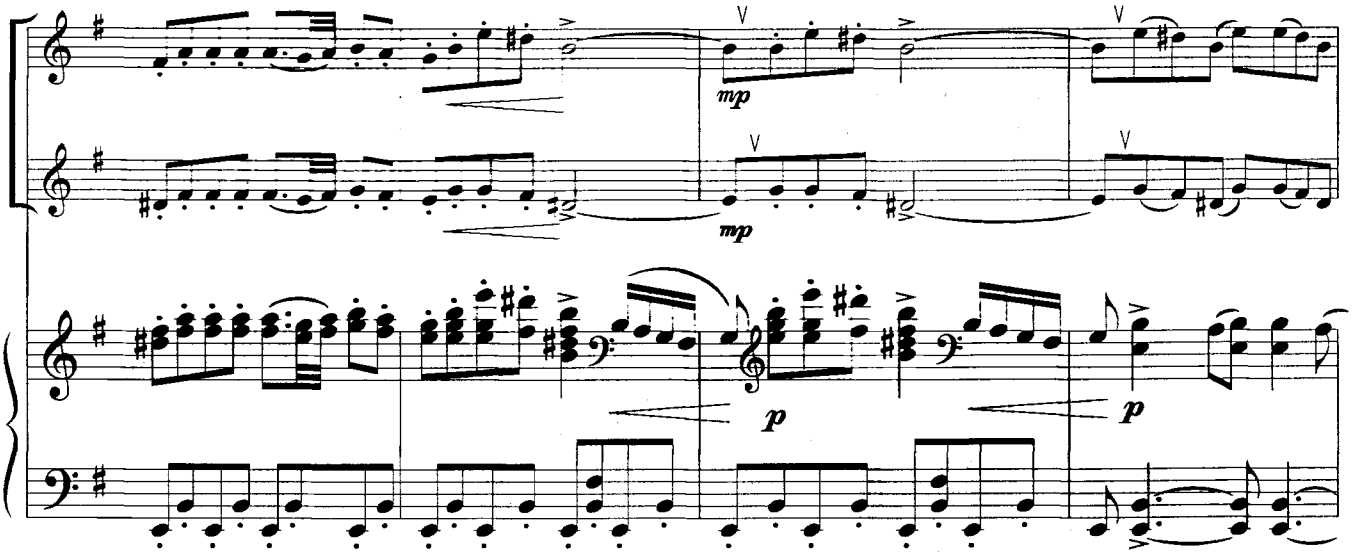
mp
mp
p
p

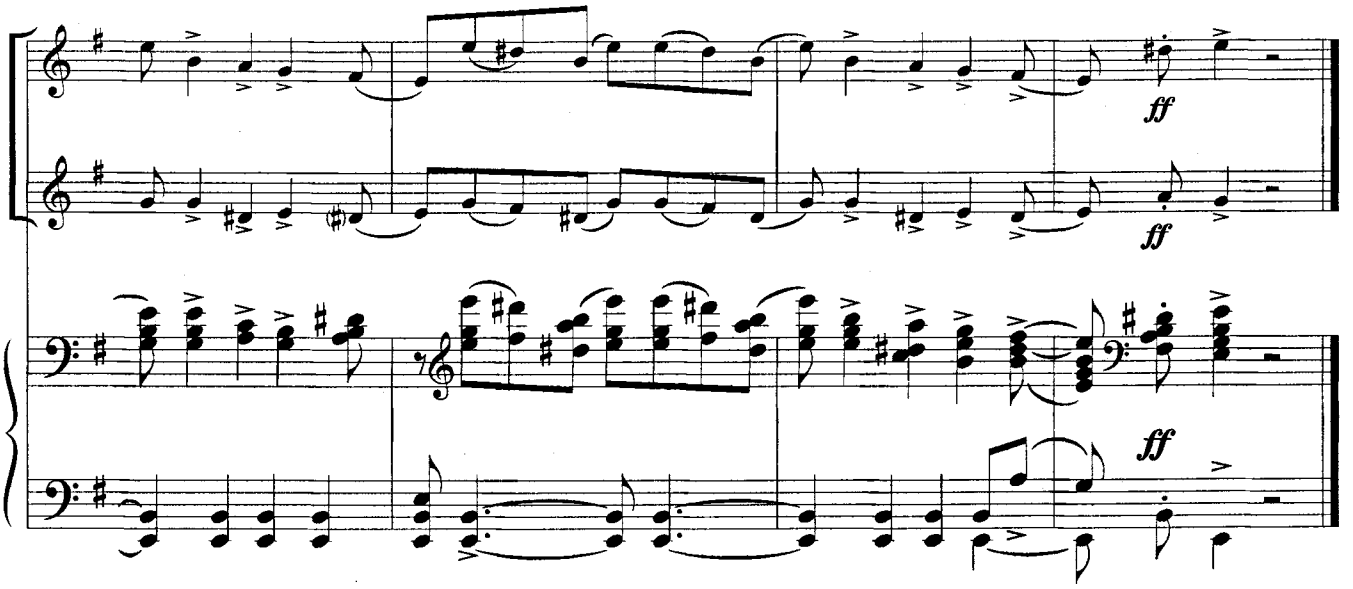
ff
ff
ff

Содержание

Пьесы

М. Кулясова. Прелюдия ... 4 93
М. Кулясова. Зимняя дорога ... 4 93
И.Оленчик. Осеннее настроение ... 4 93
М.Кулясова. Гавот ... 4 94
Русская народная песня. Пойду ль я, выйду ль я ... 4 94
М.Кулясова. Медленный вальс ... 4 94
И.Оленчик. Хорал ... 5 95
Украинская народная песня. Щедрик ... 5 95
Русская народная песня. Как на тоненький ледок ... 5 96
Русская народная песня. Зайка ... 5 96
Н. Римский-Корсаков. Детская песенка ... 5 97
Русская народная песня. Во поле берёза стояла ... 5 98
Русская народная песня. Ах вы, сени, мои сени ... 6 98
Русская народная песня. Голова ль ты моя, головушка ... 6 99
Русская народная песня. Как под горкой ... 6 99
Русская народная песня. У ворот сосна раскачалася ... 6 100
Русская народная песня. Дровосек ... 6 101
Ай, на горе дуб, дуб ... 7 101
Украинская народная песня. Ой, джигуне, джигуне ... 7 102
Чешская народная песня. Аннушка ... 7 103
Н.Лядов. Сорока ... 7 104
Русская народная песня. Во поле туман затуманился ... 8 105
Русская народная песня. Колыбельная ... 8 106
Русская народная песня. Василёк ... 8 107
Русская народная песня. Во саду ли, в огороде ... 8 107
Русская народная песня. Сидел Вася ... 9 107
Ф. Шуберт. Вальс ... 9 108
Русская народная песня. Во горнице, во светлице ... 9 109
Русская народная песня. Не разливайся, мой тихий Дунай ... 9 109
Русская народная песня. Ходила младёшенька по борочку ... 9 110
В. Моцарт. Майская песня ... 10 110
Литовская народная песня ... 10 111
Й. Гайдн. Песенка ... 10 112
Х. Глюк. Отрывок из оперы «Ифигения в Авлиде» ... 11 113
В. Моцарт. Аллегретто ... 11 114
В. Моцарт. Каватина ... 11 115
Русская народная песня. Зима проходит ... 11 115
В. Калинников. Тень-тень ... 12 116
Немецкая революционная песня. Маленький барабанщик ... 12 117
Н. Лысенко. Песня лисички из оперы «Коза-дереза» ... 12 119
Чешская народная песня. Пастушок ... 13 119
Л. Бетховен. Экоссез ... 13 120
Ф. Э. Бах. Марш ... 13 121
А. Кабезон. Итальянская павана ... 14 123
Г. Фрескобальди. Куранта ... 14 124
Г. Телеманн. Менуэт ... 15 126
И. С. Бах. Менуэт ... 15 127
И. С. Бах. Полонез ... 16 129
Г. Гендель. Буррэ из сюиты для оркестра «Праздник» ... 16 130
Л. Моцарт. Марш ... 17 131
Й. Гайдн. Серенада ... 18 133
В. Моцарт. Ария из оперы «Дон Жуан» ... 18 135
В. Моцарт. Менуэт из оперы «Дон Жуан» ... 19 137
К. Вебер. Хор охотников ... 20 139

Ф. Шуберт. Военный марш 21 141
Р. Шуман. Пьеска из «Альбома для юношества» 22 144
Р. Шуман. «Весёлый крестьянин» из «Альбома для юношества» 22 145
Р. Шуман. Песенка из «Альбома для юношества» 23 146
Ф. Шопен. Прелюдия 23 148
М. Мусоргский. Гопак из оперы «Сорочинская ярмарка» 24 150
М. Мусоргский. Слеза 25 152
П. Чайковский. Шарманщик поёт 25 154
П. Чайковский. Сладкая грёза 26 155
П. Чайковский. Грустная песенка 27 158
Н. Римский-Корсаков. Песня индийского гостя из оперы «Садко» 28 161
Н. Римский-Корсаков. Колыбельная Волховы из оперы «Садко» 29 164
А. Вивальди. Ларго 30 165
И. С. Бах. «Страсти по Матфею». Ария №19 ..... 31 167
Г. Гендель. Бурре 32 171
Ф. Госсек. Гавот 32 172
П. Чайковский. Вальс 33 174
В. Беллини. Отрывок из оперы «Норма» 34 176
В. Моцарт. Мюзетт 35 179
Р. Шуман. Смелый наездник из «Альбома для юношества» 35 181
К. Вебер. Сонатина 36 182
Ф. Шуберт. Три экоссеза 37 187
Г. Гендель. Аллегро 38 190
А. Вивальди. Жига 40 194

Этюды

1. *Е. Гнесина* 41
2. *И. Оленчик* 41
3. *И. Оленчик* 41
4. *И. Оленчик* 42
5. *И. Оленчик* 42
6. *А. Штарк* 43
7. *И. Оленчик* 43
8. *Е. Гнесина* 43
9. *Г. Клозе* 44
10. *А. Штарк* 44
11. *А. Штарк* 45
12. *Ф. Демниц* 45
13. *Р. Штарк* 46
14. *А. Гедике* 46
15. *В. Хартман* 46
16. *Ф. Берр* 47
17. *Г. Беренс* 47
18. *Е. Гнесина* 47
19. *Л. Шитте* 48
20. *А. Штарк* 48
21. *А. Штарк* 49
22. *А. Штарк* 49
23. *Л. Видеман* 50
24. *И. Оленчик* 50
25. *Н. Назаров* 51
26. *И. Оленчик* 52
27. *А. Штарк* 52
28. *Л. Видеман* 53
29. *А. Реги* 54
30. *И. Оленчик* 54
31. *Л. Видеман* 55
32. *И. Оленчик* 56
33. *А. Лемуан* 56

34. *А. Лемуан* 57
35. *Н. Назаров* 58
36. *А. Реги* 58
37. *А. Штарк* 59
38. *А. Штарк* 60
39. *А. Штарк* 60
40. *А. Лемуан* 61
41. *А. Гедике* 62
42. *Л. Видеман* 62
43. *Н. Назаров* 63
44. *Н. Назаров* 64

Ансамбли

Колыбельная. *Русская народная песня* 65
Виноград в саду цветет. *Русская народная песня* 65
Жучка. *Чешская народная песня* 66
Л.Бетховен. Походная песня 67
Р.Шуман. Мотылек 67
В. Моцарт. Дуэт 68
В. Моцарт. Марш 69
Ф.Девьен. Менуэт 70
Ф.Девьен. Дуэт 72
Ф.Девьен. Тема и вариация 74
Ф.Девьен. Рондо 76
Санта Лючия. *Итальянская народная песня* 78 196
В. Моцарт. Менуэт из оперы «Дон Жуан» 79 197
Ф. Шуберт. Музыкальный момент 80 199
П. Чайковский. Танец маленьких лебедей из балета «Лебединое озеро» 82 203
В. Моцарт. Менуэт и рондо 84

Нотное издание

Оленчик Иван Федорович

Хрестоматия для блокфлейты

Пьесы, этюды и ансамбли

Редактор А.Т.Шершунов
Технический редактор О.Н.Такун
Компьютерная верстка А.И.Попова